Associated Press and United Press services combine with staff writers to give Post readers complete world news coverage.

The Washington Post

Fair; little change in temperature.

NO. 21,222 — ENTERED AS SECOND CLASS MATTER, POSTOFFICE, WASHINGTON, D. C. — WASHINGTON: TUESDAY, JULY 24, 1934 — THREE CENTS

COPYRIGHT, 1934, BY THE WASHINGTON POST PUBLISHING CO.

Byrd Relief Party Hurled Back by Gale

Markers to Admiral's Hut Under Snow; Cold 71 Below.

Eventually Leader Will Be Reached, but Job Is Difficult.

Little America, Antarctica, July 23 (Via McKay Radio) (U.P.).—A relief party dispatched by tractor to bring Rear Admiral Richard E. Byrd back to Little America from his isolated base 123 miles south on the barrier was forced by blizzards and exceeding cold to turn back tonight.

The party, headed by Dr. Thomas C. Poulter, second in command of the Byrd South Polar Expedition, had reached the 50-mile depot, but lost the markers beyond that, and decided to turn back.

Dr. Poulter reported by radio that the flags were buried in drifts and that it was inadvisable to proceed around the dangerous Valley of Crevasses.

He apparently was reluctant to rely on navigation alone to carry him around the crevass-riven area just south of the depot. Byrd had instructed him on starting not to take chances with the lives of any of the men, and Paulter believed he was following orders to return and await a more favorable start.

60-Mile Blizzard Howls.

Furthermore, a blizzard was reported heading toward camp, 20 miles south of Little America, and to continue through the storm would have been impossible, even with markers. The temperature, going to 71 degrees below zero here, added to the danger of remaining in the open too long.

The wind rose and a blizzard grew with amazing force in each gust, the storm registering 60 miles an hour. It was blacker than the inside of a derby hat out in that howling gale.

However, the party of five in the tractor group reported no particular damage so far. They carried full camping equipment, and on the body of their big tractor is a cabin holding two folding bunks and a stove.

The party had traveled 130 nautical miles to make their 50 miles, and were just short of being half-way to the Boiling Advance Weather Base where Byrd awaited their coming after nearly four months of isolation, observing meteorological data.

To Get There Eventually.

There was no fear that the tractor party eventually would not be able to locate Byrd's cabin buried under the snows, but the broken trail will make it difficult.

Since 2:30 p. m. last Friday, when the tractor left Little America in a snowstorm for Byrd's base, the heavy machine zigzagged over the barrier with members of the party scouting ahead on skis trying to pick up the trail. Dr. Poulter swept the snows with a powerful searchlight as they moved slowly along in the darkness. The long polar winter does not end for another month, when the sun returns.

Poulter reported the men had been without sleep for 34 hours.

The four others aside from Dr. Poulter are Driver Barnard Skinner; Radio Operator Amory H. Waite, jr., and Carl Petersen and Bernard Fleming, two observers, who were to have been left at the advance base for further observations on weather data.

New Deal Wins New England's Masses, Worries Industrialists

Taxpayers Begin to Ask Where Cash for Debt Is Coming From.

Members of The Post's National News Bureau have given intensive coverage during the past year to what the Administration was planning and doing. Now, two of its members, Elliott Thurston and Raymond Clapper, are touring the country to record for Post readers their impressions of the reaction to the Government's program.

Mr. Thurston is making a swing through the Eastern and Southern States; Mr. Clapper, who has been covering the San Francisco strike, will make a swing through the West before he accompanies the President home. The following story by Mr. Thurston, first in the series, deals with the situation in New England.

By Elliott Thurston.

Boston, July 23.—What does New England think of the New Deal?

The answer is to be found in economic conditions and their reflection in politics. As accurately as can be judged from a large composite of opinion among bankers, business men, political leaders and the laity, the New Deal would be overwhelmingly indorsed if submitted to a vote today.

A great majority of the bankers and industrialists of New England would be against it. But the great mass of voters would be for it. President Roosevelt's personal prestige and popularity with the large run of voters remain unimpaired. The upper crusts of the social-economic scale are hostile or dubious, for the most part. The other strata, preponderating by more than 3 to 1, are strongly pro-Roosevelt.

Business Doing Well.

If business conditions were bad this would not be so. But allowing for seasonal recession, business in New England, by and large, is flourishing. From the focal point of Boston, what seems to be a dependable picture of New England may be had from business and banking leaders, including the Federal Reserve Bank.

I have talked with a large number of representative bankers and business men. With few exceptions they have no great complaint to make of things as they are, but they are fearful of the future. Speaking as of the moment, they agree pretty generally up this analysis:

New England was not as hard hit as other sections of the country. The old Yankee virtues of thrift, of saving, were not a myth. Vast numbers of the people had something saved against a rainy day. Welfare workers have repeatedly discovered that applicants for relief had tidy savings accounts. Only the other day one such applicant was found to have a savings account of $10,000. He explained that he was holding it for a rainy day. "Well," the ERA official told him, "so far as we are concerned, it's raining right now."

Boom Crash Not So Big.

Because of thrift, prudence in management and good banking supervision, there was no epidemic of bank failures. Nor did this region soar as high as many others in real estate and the other speculative manias of the late twenties. When the crash came New England did not have so far to fall—and it had more to fall back upon. For example, the shoe industry, one of the biggest next to textiles, has shown not more than a 10 per cent spread between the peak and the bottom.

Without exception, industrialists, business men, economists here-

Continued on Page 3, Column 1.

Flourishing Trade Aids in Keeping Workers' Spirits Up.

'Pettifogging' By U.S. Is Hit In Greif Case

Government Loses in Direct Test of Right to Recall Eagle.

Federal Counsel Flayed for Evasive Tactics at Baltimore.

Baltimore, July 23 (U.P.).—Judge William C. Coleman, in Federal Court late today, upheld an order restraining the Government from depriving L. Greif & Brothers of its NRA Blue Eagle, pending an injunction hearing.

A temporary injunction was issued last Friday and it was this order Government attorneys attacked today.

In sustaining the order, Judge Coleman accused the Government of "pettifogging," and ruled the case would be heard on its merits during the September term.

The case is a direct test of NRA's power to withdraw the recovery insignia and is being watched by manufacturers throught the country.

U. S. Policy Criticized.

Curley Hoffpauir, of NRA counsel, was on the witness stand when the court intervened and gave his decision.

"I am sustaining the order because I feel an irreparable damage is threatened to the plaintiff," he said. "They (the company) tried all legal remedies. Mr. Hoffpauir evaded the issue when he said no one could withdraw Blue Eagles from a business firm except Administrator Hugh S. Johnson or the President. This is refuted by the recovery administration itself."

Hoffpauir said he had referred only to Blue Eagles displayed in windows and not the small eagles which appear on manufactured articles.

"That is nothing more nor less than pettifogging," the judge said.

Vital Issues Evaded.

"I can not refrain from saying I certainly am not impressed with the attitude of the Government in a matter of as great importance as this.

"This court has before it a surfeit of counsel representing all agencies of the Government involved. It seems that the Government authorities would welcome this opportunity willingly to test their authority under this act.

"Government authorities will not get from this court any encouragement in the sort of tactics shown here today. I am not referring now to the questions you have raised as to the jurisdiction of this court. I do feel that the questions have no merit in them, however.

"I am referring to the attitude on the part of the Government shown here, which was nothing short of evasion of the basic questions raised.

NRA Rules Vague.

"This act expressly provides that United States district attorneys are the very ones that are looked to to enforce the act. There is no provision in the law, unfortunately, setting up proper machinery to enforce their rules and regulations. It is vague, much too vague to accomplish efficient operations.

"We have here a vivid example of one company which in good faith tried to get information on what was the proper thing to do. I am satisfied from the evidence that their efforts were in good faith. Failing to get this information, they have every right to resort to this court now.

"I am not attempting to rule on the validity of the NRA itself or any of its sections objected to. It is a question to be determined after both sides have been heard."

Dillinger Tipster Girl Guarded From Guns Of Desperado's Aids

At the End of Dillinger's Trail

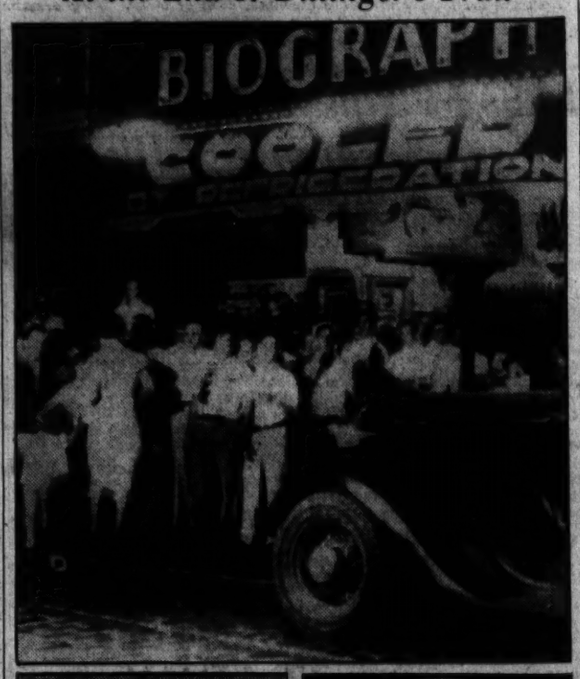

Associated Press Photo.

Above—The Biograph Theater, Chicago, from which Dillinger walked to his doom. Below, left—Mary Longacre, of Cincinnati, whose photo was found pasted in Dillinger's watch. Right—A straw hat with a bullet hole, a pair of spectacles for disguise, and a cigar, found after the desperado was shot to death.

$10,000 Reward Is Held Motive for Leading Bandit to Death.

Coroner's Jury Praises Killers

Policeman Pal of Slain Officer Given Credit in "Inside Story."

Chicago, July 23 (AP).—A "girl in a red dress" tonight was popularly credited with being the "finger" who put the desperado, John Dillinger, "on the spot" last night.

With a male companion, the girl was said to be secluded under police and Federal guard in a downtown hotel suite, protected from the possible vengeance of the remnants of the Dillinger gang.

While Melvin H. Purvis, the youthful head of the Department of Justice's Bureau of Investigation here, refused to disclose whether it was a woman's tip which led Dillinger to a death trap outside a North Side theater, statements by Chicago and Indiana police pointed to its probability.

"All I can say is that I won't discuss it," Purvis said. "Wouldn't I be a fine guy to reveal a tip?"

Reward Lure Held Motive.

"The girl in the red dress" was reported to have been one of two women said to have attended the theater with Dillinger. Chicago policemen said the two women emerged arm in arm with Dillinger, separated as they left the playhouse and that the one in red preceded him across the alley where the desperado was shot down.

Both women, the policemen said in their report, were taken into custody by the Federal agents.

The supposed motive which caused the "moll" to betray her bandit companion was the lure of the $10,000 Federal reward. This angle caused police to speculate whether the enormous loot seized in the desperado's many bank raids had dwindled to the few dollars found in his pocket.

Meanwhile, a coroner's jury brought in a formal verdict of justifiable homicide, praised the unnamed slayers, cited the death of Dillinger as an annihilating blow at organized crime and demanded that the remainder of the gang be brought in "dead or alive."

Fatal Wounds Described.

Coroner's Physician Jerome Kearns described the wounds which brought death to the long hunted Dillinger.

"The bullet that killed Dillinger," he said, "was the one that entered the back of his neck right at the shoulder, ripped through into his head, cutting the spinal column,

Continued on Page 2, Column 2.

Wheat Losses Becloud Parley, Stiffen Prices

World Conference Faces Riddle in Limiting Production.

Unabated drought inroads on Western grains yesterday took on new international significance, as the Agriculture Department reported a world wheat crop 400,000,000 bushels under a year ago.

At the same time, the department's Bureau of Agricultural Economics forecast strong wheat prices for the remainder of the season, with sharp fluctuations, an interesting development in light of the recent speculative shift from securities to commodities trading.

"Since United States supplies are just about equal to domestic utilization, plus a normal minimum carryover, small changes in crop prospects may be expected to result in large changes in United States prices," read the bureau's price statement.

Loss Prelude to Parley.

The rigidly curtailed world wheat crop estimates were announced as the blistering drought extended its toll to European crops, in an unheralded preliminary to the international conference in London August 14. Representatives of this country will sit again with delegates of other nations in an effort to allot world quotas. On the success of the conference hinges the extent of this country's 1935 wheat planting program.

Yesterday's Agriculture Department estimates of a 3,293,000,000 bushel world wheat crop, 400,000,000 less than last year, left Russia and China out of the picture. Also excluding these two countries production in the Northern hemisphere was said to be 300,000,000 bushels under a year ago.

Bureau experts attributed the world cut principally to drought conditions in this country and in

Continued on Page 2, Column 6.

Bishop Faber Found Dead; Cause Sought

Body of Montana Cleric Discovered Partly in Creek.

Glacier Park, Mont., July 23 (AP).—The Right Rev. William F. Faber, Bishop of the Episcopal Diocese of Montana for 24 years, was found dead today in Paradise Creek, 2½ miles from Two-Medicine Chalets in the towering Rockies of Glacier National Park.

Park rangers and workers, campers and Civilian Conservation Corps men had searched for the bishop since last Friday. Hhe disappeared on one of his customary strolls from the lodge.

The body was found by Ranger Clyde Fauley, wedged between two boulders on the shore of the stream. The bishop's head and shoulders were out of water and only the lower part of the body was submerged.

Whether he died from drowning or from injury and exposure was not immediately determined.

From the distance he had traveled, rangers believed Bishop Faber had been gone from the chalets possibly three hours when he stumbled, confused, into the stream. He had left the trail nearly a mile behind and apparently had wandered through the forests.

Bishop Coadjutor H. H. H. Fox, of Billings, announced that immediately after the inquest he would start at once for Helena with the body, arriving there tomorrow.

The dead bishop, a native of Buffalo, N. Y., succeeded the missionary bishop, Leigh Brewer, in Montana. In observance of his twenty-fourth year here, a celebration had been planned for this fall by the diocese. Before coming to Montana, Bishop Faber served parishes in Geneva, N. Y.; Lockport, N. Y., and in Detroit.

Surviving are his son, Dr. H. H. Faber, of San Francisco, en route to Helena by plane when the body was found, and a daughter, Dorothy, of Helena.

Langer Seeks Nye Subpena By Legislature

Wants Senator Quizzed Regarding Charges of Graft.

Bismarck, N. Dak., July 23 (AP).—William Langer, North Dakota's deposed Governor, today asked the special Legislature meeting at his call in defiance of Acting Governor Ole H. Olson's revocation to subpena Gerald P. Nye, United States Senator from North Dakota, for questioning regarding the Senator's charges that graft existed in North Dakota State departments.

Nye, who made his allegations in St. Paul recently, mentioned a "beer racket" and a "pardon racket."

Saturday, in a "message" to the Legislature Langer asked that body to impeach him if his conviction for defrauding the Government was found "just and proper."

Neither house had a quorum as Attorney General P. O. Sathre, favorable to Langer, told legislators in an opinion that the House could meet for impeachment purposes whether the Senate met or not. The Senate has never mustered a quorum in its three sessions, and Langer forces have given up hope. Since the House was friendly to Langer, it was expected impeachment proceedings would result in clearing him.

Langer was removed after his recent Federal Court conviction. He is ready to take the stump in an effort to regain his office. His wife, who may be called upon to replace him at the head of the State Republican ticket if he also is found ineligible to be a candidate, was to accompany him.

Olson has refused to recognize the Legislature, contending it is meeting illegally, and denied all pleas that he himself call the Assemblies into emergency session.

Senator Nye (Republican, N. Dak), is en route to Washington and is expected to arrive today, at which time his office force plans, according to the Associated Press, to inform him of the demand of William Langer, deposed Governor of North Dakota, that he prove his charges of graft in the State Prison Board.

Nye was reported to have left Chicago yesterday. His office kept in touch with developments in North Dakota throughout yesterday.

Army and Navy Flights Racing Toward Alaska

Prince George, B. C., July 23 (AP). Roaring toward Whitehorse, Y. T., the 10 huge bombing planes of the United States Army Air Corps Expedition to Fairbanks, Alaska, left here today at 1:52 p. m. (Pacific standard time.)

Seattle, July 23 (AP).—Bound for Dutch Harbor in the Aleutian Islands, six United States Navy seaplanes of Squadron No. 9 arrived here today from Astoria, Oreg. Seven seaplanes of Squadron No. 7 arrived last week.

Man Accused Of Killing Aunt

Witnesses Say Quarrel Led to Shooting Near Cumberland.

Cumberland, Md., July 23 (Spl.).—Raymond Casserly, 34, was held by a coroner's jury here today, charged with slaying his aunt, Mrs. Alice Hise, last night outside Dawson, near here.

The shooting occurred at the home of Casserly's mother, Mrs. William Kuykendall, and followed a drinking party, officers say. Testimony showed that Mrs. Hise and Arch Finley had been at the Kuykendall home. They left and returned. When Mrs. Kuykendall refused the offer of a drink, the women quarrelled, whereupon, according to a statement officers say Casserly made, he got his shotgun and fired. Mrs. Hise was shot in the abdomen.

Her sister, Mrs. Kuykendall, and other members of the family testified that Mrs. Hise and Casserly had quarrelled prior to the shooting.

Casserly was arrested as he was preparing to leave for West Virginia early today, officers said.

Navy Seaplanes Search For Stray Racing Yacht

Honolulu, July 23 (AP).—Navy seaplanes late today began searching for the Scaramouche, the only yacht in the race from San Pedro to Honolulu which has neither finished nor been sighted.

The Scaramouche, which left San Pedro with 11 others July 4, is skippered by William Tompkins, of Long Beach, Calif. Three women are among those aboard. The race was won by Harold Dillingham's yacht Manuiwa, which arrived July 17.

Police Tear Gas Routs Strikers at Tool Plant

Parkersburg, W. Va., July 23 (U.P.). State police used tear gas to disperse a crowd of striking union workers and sympathizers at the plant of the Ames Baldwin Wyoming Tool Works here today, after strikers purportedly attempted to prevent a small number of employes from going to work. Several persons were clubbed. State troopers were on guard.

Karl Summers, president of the union, declared the strikers seek another election, claiming a previous election conducted by the company was illegal. The majority of workers voted for a company union.

U. S. Heat Toll Mounts to 404; Mercury Lower Here at 88

Temperatures recorded at the Weather Bureau yesterday were:

10 a. m.	79	2 p. m.	86
11 a. m.	82	3 p. m.	86
Noon	84	4 p. m.	88
1 p. m.	85	5 p. m.	87

Breathing death and destruction across the Middle West and the Great Plains, the heat wave brought its total of lives claimed to 404 yesterday, while Washington basked in the comparatively cool maximum temperature of 88.

Cloudless skies and a blazing sun, in addition to the death toll, continued their blight on crops. The Associated Press reported drought intensity and complete plant destruction were threatened in many of the worst areas, and other areas, heretofore merely "unpleasantly hot," faced serious results.

Wandering in bewildered herds, in quest of drinking holes, thousands of cattle have been lost from the Mississippi River to the Rocky Mountains, and thousands more have been given up at forced sales.

Crop losses, experts said, are many hundreds of millions of dollars.

As temperatures mounted toward Sunday highs, which were in Oakes, N. Dak., 111; in five Illinois cities, 106; in Lincoln, Nebr., 96; in Campbell, Minn., 109, and generally in the Southwest more than 100, human suffering increased.

Minnesota reported the current wave responsible for 24 deaths; Indiana, 12; Illinois, 113; Nebraska, 47; Minnesota, 17; Iowa, 23; Missouri, 135; Kansas, 13; Michigan, 13, and Pennsylvania, 7.

Rush deliveries flooded the Nation's live stock markets as farmers found it impossible to keep their stock longer in feed and water. In Kansas City, however, warnings

Continued on Page 2, Column 4.

Prize Package Candy Outlawed Under Code

NRA yesterday outlawed the prize package candy box after July 30, the Associated Press reports.

The prohibition against "break and take" and "pick and draw" packages in which the lottery element is present was written into the candy manufacturing and wholesale confectionery codes. A stay until July 30 was allowed for exhaustion of present stocks.

Women, Children Capture Escaped Convict Suspect

Salt Lake City, July 23 (AP).—Two women and a number of children today captured a man described by police as an escaped New Jersey convict.

Mrs. H. Snelgrove led the attack against a man she found in her front yard. Seizing his shirt, she dragged him to the rear of the house, where Mrs. N. P. Lelonde and several children joined in the capture.

"When we got there, half the neighborhood was sitting on him," said Detective C. H. Olson.

The man was declared by Olson to be William Voorhees, 31, wanted at the Bordentown, N. J., prison farm, from which he assertedly escaped June 15.

Train Crashes Stalled Truck; Five Injured

2-Car W. B. & A. Flyer Bursts Into Flames at Dodge Park.

Five persons were injured, one seriously, when a Washington, Baltimore & Annapolis electric train crashed into a stalled truck on the railway's right of way at Dodge Park, Md., yesterday.

Both cars of the flyer, which was reported to have been traveling at 60 miles per hour, caught fire after the crash. The heavy truck was demolished, and the driver saved his life by leaping as the speeding train bore down upon him.

Herbert Stinchcomb, 36, conductor, was the most severely hurt. He suffered painful burns on both arms and hands, and on his face and forehead as he tried to free passengers from the flaming cars.

Stinchcomb, a resident of Baltimore, was taken to University Hospital, Baltimore, in a passing freight train.

Others injured were B. M. Reed, of Tampa, Fla., a passenger, who was cut by glass as he beat out a window; Harry Jackson, a Bladensburg fireman, who was cut as he

Continued on Page 3, Column 6.

Marshal Lyautey Gravely Ill.

Thorey, France, July 23 (AP). Marshal Louis Lyautey, former resident French Governor of Morocco, was seriously ill at his country home here tonight. The marshal, is 80 years old.

U. S. Launches Drive to 'Get' Dillinger Pals

"Baby Face" Nelson, Killer of Federal Agent, No. 1 on Wanted List.

"'Baby Face' Nelson's days are numbered. There will never be any let-up until he, John Hamilton and Homer Van Meter are captured, dead or alive."

Saying this, J. Edgar Hoover, chief of the Department of Justice's division of investigation, added that the killing of John Dillinger is the climax but not the conclusion of his agents' war upon the Dillinger gang.

Most of all, Hoover said, he wants Nelson, for Nelson, alias Lester M. Gillis, killed Special Agent W. Carter Baum, of Washington, when the gang shot its way out of a trap at Little Bohemia, Wis., on April 11.

Gang Torn by Jealousy.

Hoover said that he did not believe any one of these three men would take Dillinger's place as the leader of the gang. Even before Dillinger was shot, he said, the gang was torn by jealousy.

And the conclusion of the manhunt will see the round-up of all those minor satellites and persons who have given aid to the gang as well as the three major members who still survive, Hoover said.

A gang leader is seldom replaced, Hoover said. When Dillinger was killed, the concerted activity of his

Continued on Page 2, Column 1.

The POST Gets the Answers

"How's business?"

"What's going on politically?"

Every one is interested in the answers to these questions. And, in an endeavor to indicate the answers, The Post has sent two members of its staff on a tour of the country to record impressions of political and economic reactions to the New Deal.

Raymond Clapper has been in the West for a week, covering the San Francisco strike. He has now started on a tour of the important economic and political centers west of the Mississippi, which will end when he reaches Washington with the President about August 10.

Elliott Thurston will write what he sees and hears in the Eastern and Southern States. He has just finished a swing through New England and his first article appears in today's editions of The Post.

"Poor Cousin" of Mellon Prefers Poverty to Riches

Pittsburgh, July 23 (AP).—A "poor cousin" of Andrew W. Mellon, the millionaire banker, was found today living in contented poverty amid a scene of empty packing boxes, rusty cans and other tenement debris.

He is gray-haired William Andrew Mellon, son of the late Samuel Mellon, only brother of Judge Thomas Mellon, the noted banker's father.

Investigators, called to the dingy little house tucked away between imposing structures in the Pittsburgh Triangle section by erroneous reports the 60-year-old man was in need, found him living there happily.

"I wouldn't trade this place for the best suite in the best hotel," the Mellon "poor cousin" said. "I need this place, because I can have home-cooked food and because I can read, study, think and dream here."

He disclosed that he slipped into town from the West "some time ago" without the knowledge of the wealthier members of the Mellon family and that he had been on a $1.50 weekly relief roll until Andrew Mellon learned of his presence and offered aid.

In addition to reading and compiling a new genealogy of the Mellon family, he said his only other interest is in a Colorado mine which he hopes to develop.

"I was going to obtain financial aid from sources outside the family," he added, "but then it just happened they became interested and Andy has promised to help me."

William Andrew Mellon once worked in the T. Mellon & Sons Bank, launched in 1870, but after the death of Andrew's father he went West and lost his money in a railroad enterprise.

1,480 on Liner Aground in Fog

Hamburg Vessel Hits Rock Off Faroe Isle While Battling Weather.

Copenhagen, Denmark, July 23 (AP).—The Hamburg-South American liner Monte Rose, with 1,480 persons on board, grounded tonight on a submerged rock off Stroemoe Island in a heavy fog.

Several salvage boats were endeavoring to refloat the liner, but experiencing difficulties.

Hamburg, Germany, July 23 (AP). Officials of the Hamburg-South American Steamship Line said there are 1,200 excursionists, mostly Germans, and a crew of 288 aboard the Monte Rose.

Owners asserted there was no immediate danger to the ship. It was reported here that its watertight bulkheads were closed immediately after the ship struck, and other vessels are standing by. The vessel struck soon after clearing Thorshvn, officials said.

Stroemoe Island is the largest of the Faroe Islands, a small group belonging to Denmark and lying approximately 250 miles north of Scotland, and about equally distant from Southeast Iceland.

Wife Withdraws Assault Charge Against Tracy

New York, July 23 (AP).—A charge of assault against Arthur M. Tracy, singer, was withdrawn in Homicide Court today by counsel for his wife, Beatrice.

Counsel for the singer and his wife informed the court that a settlement of the couple's differences had been effected last week.

Pair Held in Liquor Fatality.

Tampa, Fla., July 23 (AP).—Two colored men were charged with second degree murder today after the death of Robert James, 7-year-old colored boy, of what doctors reported to be alcoholic poisoning.

U. S. Launches Drive to "Get" Dillinger Pals

"Baby Face" Nelson, Killer of Federal Agent, No. 1 on Wanted List.

Continued from Page 1.

killers and bank robbers was struck a deadly blow.

Nelson, who is placed as No. 1 on the department's list of wanted men, was described by Hoover as a "crazy killer." They are all "yellow killers," he said.

Shoots Without Provocation.

"Dillinger would only shoot when he was cornered," Hoover said, "but Nelson will shoot without any provocation."

The vicious Nelson is a little "half-pint" of a man, who was born 25 years ago in Chicago.

He is 5 feet 4¾ inches tall, weighs 130 pounds, has light chestnut hair, yellow and grey eyes and a light complexion.

A newer member of the Dillinger gang, having joined them some time this year, Nelson, or Gillis, was first arrested in Chicago in January, 1931, for robbery.

He was sentenced to Joliet for a term of from one year to life and started serving it on July 17, 1931. Exactly seven months later he escaped and has not been caught.

Aided by Wife.

With Nelson is his wife, Hoover said. She was captured at Little Bohemia, but was paroled. This parole was broken when she went back with him. So she is wanted again.

Next on the department's "wanted" list comes John Hamilton, known as Dillinger's first lieutenant. He is the most intelligent and "steadfast" member of the gang.

Hamilton, 156 pounds in weight and 5 feet 8 inches in height, was given a 25-year sentence for bank robbery at South Bend, Ind., in 1927. He escaped from the Indiana State Prison in Michigan City on September 26, 1933.

The Federal charge against Hamilton is obstruction of justice, the same as against Van Meter. Hamilton also is wanted for murder of Sheriff Jesse Barber in the Lima, Ohio, jail break on October 12, 1932.

Van Meter's Record.

Van Meter, who is 29, was first arrested at Aurora, Ill., where he did a short prison term on a larceny charge. He later was paroled from the Illinois State Prison on a similar charge.

On March 12, 1925, he was arrested at Crown Point, Ind., on two robbery charges. He was committed to the Indiana State Reformatory and later transferred to the Indiana State Prison at Pendleton to serve a sentence of from 10 to 21 years. He was paroled on May 19, 1933.

There are two other men whom the Department of Justice also wants, though neither ever was connected with Dillinger. They are "Pretty Boy" Floyd and Richard Galatas, both wanted for the Kansas City massacre.

Killed Five in Raid.

There, armed with machine guns, they killed Raymond J. Caffrey, a Federal special agent; Otto Reid, chief of police of MacAlester, Okla., and two Kansas City, Mo., police officers and their prisoner, Frank Nash.

Floyd, probably the outstanding bad man of the country now that Dillinger is dead, is 26 years old, 5 feet 8¼ inches in height and 155 pounds in weight.

He has a lengthy criminal record which began when he was arrested for highway robbery at St. Louis in 1925. He last was arrested on a charge of bank robbery at Toledo, Ohio, in 1930. He escaped while en route to the Ohio State Penitentiary and has been at large ever since.

No Convictions Listed.

Galatas, who is 43, 5 feet 9 inches tall and weighs 155 pounds, has been arrested in Toledo, Los Angeles, Columbus, Ohio, and Flint, Mich., on suspicion of being a confidence man. The Department of Justice has no record of any convictions.

Of the satellites, hangers on, lawyers, physicians and women who have been associated with the Dillinger gang or have given the gang aid of any sort, Hoover declared that they all will be rounded up.

Two of the women, known as wives of Nelson and Van Meter, are with them at present, Hoover said. Both have broken parole to return to them. They were paroled when they were captured after the unsuccessful Little Bohemia ambuscade.

Reward Up for Nelson.

The Dillinger gang uses women, Hoover said. Sometimes each of the gang would be associating with two or three at the same time.

With the gang constantly hounded by authorities and forced to move from place to place, the women are used to make all the arrangements.

There is a reward for "Baby Face" Nelson. The Federal Government offers $5,000 for his capture, or $2,500 for information leading to his capture.

Nelson, Hoover concluded, is a cheap small-time crook, who would never have been heard of if he hadn't gotten in with Dillinger.

Train for Roosevelt Nearly All Air Cooled

The train that will bring President Roosevelt home from Portland, Oreg., will lack just one car of being the first all air-cooled train to cross the continent, the Associated Press reports.

Stephen T. Early, a secretary to the President, said yesterday he ran out of air-cooled rolling stock before he reached the end of his list of newspaper reporters desiring to make the trip. There will be 40 correspondents and news photographers.

Government Wants These "Yellow Killers"

No truce until these three are captured, dead or alive. They are the living members of the Dillinger gang. Left to right—"Baby Face" Nelson, "crazy killer," who slew W. Carter Baum, Department of Justice agent; John Hamilton, Dillinger's first lieutenant, and Homer Van Meter, jail breaker and bank robber.

Dillinger Tipster Girl Guarded From Vengeance of His Pals

Continued from Page 1.

and emerged through the right eye."

Only one other bullet, he said, punctured the desperado. It cut through the eighth rib, missing the heart by 2 inches and emerging from the left side.

The coroner's jury viewed the body. Except for the attention it created and the bullet holes in it, it differed little from the other bodies in the county morgue. Wired to the great toe of the right foot, like a shipping tag, was a pasteboard slip. It read, "No. 116—July." It indicated that it was the 116th body received during the month.

Father Arrives.

John Dillinger, sr., father of the desperado, and Hubert Dillinger, a half brother, arrived at the McReady undertaking parlor in mid-afternoon in a hearse.

Several hundred inquisitive spectators crowded about the establishment and the services of ten husky patrolmen were required to clear the way for them to enter by a back door.

Police held back a group of about 50 women who attempted to force their way into the rooms. The elder Dillinger, obviously fatigued after his long journey and the sorrow attendant upon his son's violent death, was taken to an upper chamber and given a glass of water.

"I suspect John would rather it had been that way," the Indiana farmer said of his son's death. "I hope John had enough money on him to pay his funeral expenses. If he didn't, it will be an awful burden, but I'll do the best I can."

Funds Total $7.80.

Only $7.80 was found in Dillinger's pockets and police said they had found no clew to other funds.

An "inside story" of the killing of John Dillinger gave much of the credit to Sergt. Martin Zarkovich, of the East Chicago, Ind., police force, a friend of Officer William P. O'Malley, who was slain in the $20,000 holdup of the First National Bank of East Chicago on January 15.

Zarkovich, it was said, spent his furlough on Chicago's North Side and made the acquaintance of a woman friend of Dillinger, believed to have been the "girl in the red dress." The acquaintance was made through a "talkative" male friend in a saloon.

The policeman "played up" to the girl, pointed out what could be done with her share of the reward, and persuaded her to sell out Dillinger.

Tip to Police.

Yesterday afternoon, the story went, the woman got word to Zarkovich that Dillinger would attend the Biograph Theater at night. The woman was believed to have accompanied him to the movie.

Fifteen Federal agents under the command of Purvis stationed themselves around the theater. For two hours and four minutes they waited. Then Dillinger came out. He turned East and walked within 3 feet of Purvis, standing in a doorway, as he gave the signal.

As the desperado reached the alley the pistols of Federal agents barked, and Dillinger fell mortally wounded, the victim, it was believed, of his weakness for women.

If there were friends or relatives of the dead man at the inquest they did not make it known. Nor were there any of the Indiana policemen, who were credited with furnishing the information on which Dillinger was trapped. The witnesses included two of the Federal agents who participated in the killing.

Carried Girl's Picture.

A fingerprint expert testified that although Dillinger had attempted to remove his fingerprint whorls he was convinced that the body was really that of the Indiana robber.

In the slain man's clothing was found a clip to fit the pistol, which Samuel P. Cowley, a Federal agent, said Dillinger tried to draw just before he was shot. In his watch was a picture of a woman, identified as that of Mary Longacre, of Cincinnati, one of Dillinger's associates.

The definite assertion that there were two women with Dillinger at the theater was made by Detective Frank L. Slattery, one of the Sheffield avenue policemen called to the scene by theater attaches, who did not know the purpose of the Federal men's visit.

He said he saw Dillinger leaving the theater with two women, one on each side of him.

"As they reached the sidewalk, the three turned north and the Government men and the East Chicago police officers began to close in on them. The three were lost to my view for a moment just before they reached the alley and then I heard the shots.

Women "Disappear."

"My partner and I ran over into the crowd and ran into the same girls. I stopped them—they are in their thirties. They tried to push past me and start to run. A Government man stopped me as I reached for them and said: 'Leave them alone. Don't get mixed up in this. This is a Government job.'

"I looked around and the girls had disappeared."

The authorities were reported to know the identity of the plastic surgeon who endeavored to change the facial appearance of the outlaw. Dillinger's reddish brown mustache and hair were dyed black, and his face had been "lifted" to remove a dimple and scars.

Coroner David Walsh earlier today had directed that a shell found on the sidewalk near Dillinger's body be sent to the Northwestern University School of Crime Detection for examination by ballistic experts on the theory that Dillinger might have shot himself upon seeing that he was trapped.

Later, however, it was pointed out that Dillinger's gun had not been fired.

Women in Life Of Dillinger Came to Grief

Association With Outlaw Ended in Jail Terms for Many.

Chicago, July 23 (AP).—Women have figured prominently in the life of John Dillinger, slain outlaw, and bad luck has been the lot of many. Here is what happened to a few:

Beryl Hovis, of Mooresville, Ind., married him April 12, 1924, when she was only 16, divorced him in 1929 and now happily married to a Morgan County, Indiana, farmer.

Evelyn Frechette, half-breed Indian sweetheart, arrested with him in Tucson, Ariz., as Ann Martin, released, arrested for harboring him in St. Paul apratment from which he shot his way March 31, 1934. Sentenced to two years Federal penitentiary.

With Outlaw in Flight.

Mrs. Beth Green, wife of Eugene Green, who accompanied Dillinger on dash from St. Paul apartment, tried with Frechette woman, sentenced to 18 months.

Mrs. Augusta Salt, nurse for Dr. Clayton May, Minneapolis physician who treated Dillinger's wounds for week following St. Paul escape. Mrs. Salt was acquitted, but May received a 2-year sentence.

Patricia Cherrington was sentenced to two years in prison for harboring Dillinger at the Little Bohemia resort near Mercer, Wis.

Jean Crompton, alias Ann Sothern, given probation on charge of harboring at Little Bohemia, was arrested at Waterloo, Iowa, when Tommy Carroll, Dillinger gangster, was killed by detectives. Returned to Madison, Wis., for parole violation and sentenced to a year and a day in prison.

Others Linked With Him.

Helen Gillis, wife of George "Baby Face" Nelson, one of the gang, is on probation for harboring at Little Bohemia.

Mary Kinder, Indianapolis woman arrested with him at Tucson, Ariz., was released later and now is in Indianapolis.

Mary Longacre, sometimes spelled Longaker, sister of Tommy Jenkins, one of ten men who escaped Indiana State Prison last year and was killed later, whereabouts was unknown. Dillinger was arrested in her home, Dayton, Ohio, September 22, 1933, and placed in jail at Lima, Ohio, where Sheriff Jess Sarber was killed when confederates released Dillinger. The gangster was said to be very "fond" of her.

Sheriff Lillian Holley of Lake County, Ind., also suffered great embarassment when Dillinger walked out of her new "escape-proof" jail on March 3, armed with only a wooden pistol.

Killers of Dillinger Win Indiana's Praise

Indianapolis, July 23 (AP).—Expressions of relief that the long hunt for John Dillinger has been ended and congratulations to the officers who finally brought the desperado to his death came today from Indiana officials.

Gov. Paul V. McNutt, Al G. Feeney, State director of public safety; Wayne Coy, the Governor's secretary, and Attorney General Philip Lutz all praised the work of the Federal agents.

Bulgaria, Soviet Renew Diplomatic Relationship

Sofia, Bulgaria, July 23 (AP).—The Bulgarian government today resumed diplomatic relations with Soviet Russia.

A formal announcement of the approval of an accord which formed the basis for reestablishment of relations was sent to Moscow.

Dillinger Trap Leader Admits Being "Scared"

Friends Praise Courage of Purvis, However, Citing Danger.

Chicago, July 23 (AP).—Melvin H. Purvis had the "buck fever" last night when John Dillinger walked out of the little North Side theater to his death a few seconds later in an alley.

Purvis, chief of the Chicago bureau of the Department of Investigation, admitted nervousness today, but associates and observers agreed he probably had good reason.

It was Purvis, and not a subordinate, who led the cordon of officers to the Biograph Theater where Dillinger was enjoying the thrills of a gangster film. He personally placed his men and then placed himself "on the spot" as the "finger" to point out the elusive Indiana outlaw as he emerged from the lobby.

Dillinger passed him as he lounged against the wall, but the gunman did not see the signal which closed the police net around him. It was given by Purvis.

Denies Killing Dillinger.

Purvis denied that a bullet from his pistol was the first to smash into Dillinger's body, but associates pointed out that he was closest and also that he has a reputation as a pistol shot.

Slight of stature, Purvis looks even younger than his 30 years and is close mouthed about his work even when it produces such satisfactory results as the removal of America's No. 1 public enemy.

Born in Timmonsville, S. C., of English ancestry, Purvis studied law. He is a graduate of the University of South Carolina. He became a member of the Department of Investigation seven and one-half years ago and came to Chicago in November, 1932.

Purvis has suffered for months from an infection of the nose and throat, but has taken only time enough at various times to pay an occasional visit to hospitals.

Many Traps Failed.

Sleep has been something to do only when there was nothing else in the offing. Each and every tip received by the bureau, regardless of how trivial, was investigated thoroughly. Agents went far afield even to Virginia and Los Angeles. Minor hoodlums were picked up frequently, but Dillinger proved elusive.

Four times Federal operatives swept down on Arlington Race Track. As many more visits were paid to the Cubs and White Sox ball parks to no avail. Restaurants and all the known haunts of Dillinger were shadowed constantly.

Associates and police said Purvis might well have had the "buck fever" last night. Many times before he had set almost certain traps for Dillinger, only to have his quarry escape.

An elaborate trap in Chicago's western suburbs went awry only a few months after Purvis took charge of the Chicago office. Another failed in St. Paul on March 31, when Dillinger shot it out with Federal agents in an apartment building. Another fizzled at the Little Bohemia resort near Mercer, Wis., a few weeks later.

Official howls for Purvis' "scalp" were heard after some of these escapes and it was up to him last night to see that it did not happen again.

U. S. Heat Toll 404; D. C. Cooler at 88

Continued from Page 1.

sent out by the market Saturday to farmers that they should watch their shipments, were heeded, and normal business resulted.

Heavy shipments at Chicago made trade difficulties. Meanwhile, the excessive heat reduced the consumption of meat.

Due to the drought, the hay crop this year will be the lowest in 40 years, the National Hay Association was informed by experts. Missouri crops were described as "the poorest in history" by experts in Kansas City. Eight counties "down-State," where cotton is the principal product, from the only section of the State where conditions were good.

Where the heat was most intense, weather forecasters saw no relief, and even predicted higher temperatures for today.

Meanwhile the Weather Bureau in Washington informed anxious District residents that there would be little change in temperature today. Refreshing southeast winds will fan the city, which regarded the sudden drop in the mercury almost as a "cool snap."

The average humidity yesterday was 50. The comparative cool is due to an area of cold air over the entire Eastern Seaboard. No heat prostrations were reported to police yesterday.

Firing at U. S. Agents Sealed Bandit's Doom

Auto Theft Only Federal Charge Until St. Paul Raid in March.

When John Dillinger fell dead in an alley beside the Biograph Theater, in Chicago, felled by bullets in the head and chest, he was officially wanted by the Government only for stealing an automobile. The Government wouldn't have had even that much on him if he hadn't transported the car across a State line.

That was on last March 3 when he and a colored fellow prisoner escaped from Lake County Jail, at Crown Point, Ind. Accused of many murders ("He killed at least a half a dozen," officials say), the United States Government's only charge against Dillinger was that he had violated the Dyer act in crossing a State boundary in a stolen automobile.

So it was not until then that the Division of Investigation of the Division of Investigation of the Department of Justice entered the lurid case.

"But we didn't begin the intensive hunt until March 31," J. Edgar Hoover, head of the investigation division, said yesterday, "when the battle of Lexington avenue was fought."

Start of Merciless Manhunt.

His reference was to the unsuccessful St. Paul raid when Dillinger and several confederates shot their way out of a trap.

"Dillinger shot at our agents and that, as we say, sealed his doom," declared Hoover, who is still elated over the coup Sunday night. None of the raiding party was injured, but the Hoosier gunman had fired at a Federal officer and thus sealed his doom."

From that gun battle dated the merciless manhunt, destined to last 113 days, which covered every State in the Union at one time or another, but which always was directed from the stuffy building at Vermont avenue and K street, which is headquarters to every "D. J." man.

Vengeance is an ugly word, but no other can describe the spirit with which the agents were imbued when they hunted Dillinger—"He shot at our agents"—and which they draw upon as they push the search for Lester M. Gillis, alias "Baby Face" Nelson—"He killed Carter Baum."

To Prosecute Aids.

Not only will the chase after Nelson be intensified, but the Government will prosecute relentlessly all who gave assistance of any sort to the slain leader, Hoover said.

"That goes for relatives, friends, doctors—anyone."

If relatives are to be included in the dragnet, what of the desperado's father, a respected old farmer in Mooresville, Ind., who made no secret of the fact that he gave his son food and shelter on several occasions while he was a fugitive?

It was apparent Hoover did not like the question.

"We can't say anything about that yet," he replied.

From an office memorandum he read names of eight men and women who have been arrested for helping Dillinger in one way or another. One of them, Dr. Clayton E. May, of Minneapolis, was convicted of giving him medical attention and is serving a prison sentence.

Others Held In Case.

The others are Bessie Skinner, alias Green, widow of a slain gangster; Evelyn Frechette, one of Dillinger's sweethearts; Mrs. Isaac Steve, sister of John Hamilton; Marie M. Comforti, alias Mrs. Homer Van Meter; Mrs. Edward A. Crompton, alias Mrs. Tommy Carroll; Mrs. Helen Gillis, alias Mrs. "Baby Face" Nelson, and H. G. Lebman.

All are in prison or in custody awaiting trial except Marie Comforti and Mrs. Gillis. The charge against Lebman was that he sold machine guns to the gang.

The Comforti and Gills women were arrested and then convicted and put on probation by a Federal judge. Describing the "mamby pamby" procedure which set them free again, Hoover was vehement in his denunciation of a bench which allows such dangerous characters their liberty after they have pleaded guilty.

"With their women those rates have a big advantage. They rent their rooms, bring them food and perform other assistance of great benefit. Without the use of women, the Dillinger gang is sorely handicapped."

Women Figure In Trap.

Even so, women played an important part in bringing America's most hunted criminal to his doom. Hoover confirmed reports that two girls accompanied Dillinger to the theater, escaping in the melee. He was noncommittal, however, on the unauthenticated rumor that it was a woman who actually "put the finger" on him.

Pleading guilty with the Comforti and Gillis women was Mrs. Tommy Carroll. She, too, was placed on probation only to be recaptured two weeks later in the gun battle in which her purported husband was shot to death. The other two women have rejoined the remnant of the gang, Hoover believes.

He disclosed that the Biograph motion picture house, off Chicago's Gold Coast, was not the only one which had been "covered" the last few days.

"We had knowledge that Dillinger was going to attend a picture in that section, but we did not know what theater," he said. "We knew he was a movie fan and that he liked gangster pictures especially."

Purvis Telephones.

The telephone buzzer sounded at this juncture, which would scarcely be worth mentioning since there many such interruptions, only this time is was Melvin H. Purvise, chief of the Chicago police. PJurvis it was who gave the signal which opened gunfire on Dillinger.

The tlephone call had to do with the reception for Attorney General Homer S. Cummings when he arrives in Chicago. Cummings had just boarded the train here Sunday night when notified of Dillinger's death.

Hoover was asked whether the successful blow delivered by the young office chief might be called vindication of the Little Bohemia fiasco on April 22, when Dillinger and his henchmen shot their way out of a roadhouse trap thought to have been airtight. Purvis was in charge of the Chicago squad of agents on that occasion.

"He neds no vindication," said Hoover, launching into a bitter tirade against those who criticized Purvis and the entire Department of Justice as a result of that episode.

"Statements of Senators and Congressmen and others to the effect that this failure betrayed gross weaknesses in the department were a display of abysmal ignorance. I wonder if they realize that our agents were the only officers—Federal, State or local—to come even within shooting distance of Dillinger from the time we entered the hunt. No other officers exchanged bullets with him or his gang from that time on."

Never in Washington.

Was Dillinger ever in Washington?

Last March the Capital got a Dillinger scare, common in Illinois and Indiana but very rae in the East, when it was reported the desperado had been seen driving an auto here.

"We are certain he was never in Washington," said Hoover. "From everywhere we received tips on his whereabouts, handreds of them. A few originated right here. They were checked, as were all the others, but they produced nothing whatsoever."

Another false lead, one of the more sensational ones, came in May when Dillinger was reported to have sailed from Halifax, Nova Scotia, aboard the Duchess of York. The Department of Justice had the liner searched. Dillinger, probably within a stone's throw of Chicago's busy loop, doubtless had a good laugh.

Today, the sinister smile wiped forever from his face, the gangster who made Jesse James appear in retrospect like Sir Galahad, awaits burial in an Indianapolis graveyard. Though the Federal Government's war on his gang and all organized crime pushes on, his chapter is finished.

Its closing might be expected to open what is probably the most interesting chapter of all — what methods did the Department of Justice employ in trailing him and causing his fall?

"That story will never be known," says John Edgar Hoover.

Wheat Losses Becloud Parley, Stiffen Prices

World Conference Faces Riddle in Limiting Production.

Continued from Page 1.

Europe. Despite its share of the hot, dry weather that has devastated great Western areas, it was said Canada will still have a crop 80,000,000 bushels larger than last year.

Sail to Argentina Parley.

United States experts yesterday were on their way to the Argentine in an effort to bring that country into any international wheat agreement that may be reached. Meantime, reports from that large grain-producing nation indicated Argentine wheat output would be about 50,000,000 bushels under a year ago.

On the basis of yesterday's calculations, the world's wheat carryover will be about 50,000,000 bushels smaller than last year, with stocks in the principal exporting countries, 80,000,000 bushels smaller.

Counting on a United States crop of 484,000,000 bushels, and a domestic carryover of 265,000,000 bushels, Agriculture Department experts are still estimating the total United tSates supply at about 749000,000 bushels. Allowing for domestic consumption of 625,000,000 bushels, next year's carry-over would reach the normal level of 125,000,000 bushels.

The department said changes in prices will depend during the early part of the season on Canadian, European and Russian crop conditions, while later price movements will depend upon reports from the Southern hemisphere.

Kidnap Plot Foiled By Poet's Daughter

Phone Call to Mary Mason Traced by Police.

San Diego, Calif., July 23 (AP).—An apparent attempt to kidnap Miss Mary Mason, 21, daughter of Walt Mason, Nationally known poet, was disclosed today by police.

An unidentified man called the Mason residence in suburban La Jolla Friday night and informed the girl that a Mrs. Stock, an old friend of the family, was seriously ill downtown and asked that Mary Mason come and take her home.

Miss Mason knew that Mrs. Stock had been in Canada for several months and had the call traced. Police said they were on the trail of a man answering the description of the caller.

Million-Pound Butter Bids Sought by FSRC

The Federal Surplus Relief Corporation yesterday called for bids to supply a million pounds of fresh or storage butter in one-pound rolls or prints for distribution among the needy unemployed.

The butter will be purchased in the New York and Chicago markets at prices based on the weekly average quotation at the time of purchase.

TAILORED BY GEORGE'S
Palm Beach
SUITS
FROM THE GENUINE CLOTH

Whether you wear your Palm Beach Suit at the office, or just use the coat of it with flannels in the evening, you will look your best and feel coolest in this remarkable suiting—social Washington's favorite.

$18.50

Goldheim's
Apparel for Gentlemen . . . Established 1875
1409 H Street N.W. NAtional 1409

It's got to be good
or Sherwood Bros. couldn't afford to back it with their 35-year reputation

RICHFIELD
HI-OCTANE GASOLINE

Soap and Water Easily Cleans Walls Painted With
ARVON WALL PAINT
It's so easy and inexpensive to have beautiful walls . . . for ARVON will continue to give an attractive finish for years to come.
Covers Up Defects!
Old plaster can be covered up easily . . . and one coat is all that is necessary. Various pastel shades and many effects can be obtained by blending and "stippling."
• Decorates interior walls with both color and texture in the same coat!
Hugh Reilly Co.
1334 New York Ave. N.W.
Phone National 1703

Complete ocean service to EUROPE under the American flag!

LEVIATHAN August 11 — August 31
WASHINGTON Aug. 1—Aug. 29—Sept. 26
MANHATTAN Aug. 15—Sept. 12—Oct. 10
PRES. HARDING Aug. 8—Sept. 5—Oct. 3
PRES. ROOSEVELT Aug. 22—Sept. 19—Oct. 17
AMERICAN IMPORTER Aug. 4—Sept. 1—Sept. 29
AMERICAN SHIPPER Aug. 18—Sept. 15—Oct. 15

SAIL American! Uncle Sam's most famous liner the *Leviathan* is again offering de luxe express service to Plymouth and Havre. The new *Washington* and *Manhattan*, with their running mates the *Pres. Harding* and *Pres. Roosevelt* offer weekly service to Cobh, Plymouth, Havre and Hamburg. Regular fortnightly sailings or the "American One Class" steamers, *American Shipper* and *American Importer*—to Cobh and Liverpool. $100 one way. $180 round trip. Sailings every Friday of "American One Class" liners direct to London by the American Merchant Lines. One way $100. Round trip $180. See your local agent. His services are free.

UNITED STATES LINES
Roosevelt Steamship Co., Inc., *Gen Agents*
Company's Office, 743 14th St. N.W.
Telephone NAtional 1645.

A COMPLETE HOME LAUNDRY

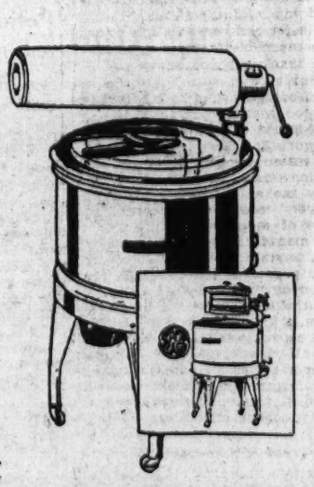

For Only
$69.50

FEATURES
3-vane agitator.
General Electric motor.
Enameled 6-lb. tub.
Safety wringer.
Steel cut gears.
Water-proof cord.
Wringer-post ironer.

Model AW1 Washer
Model OAW1 Ironer

Down Payments as Low as $4.50.

NATIONAL ELECTRICAL SUPPLY CO.
E. C. Graham, Pres.
1330 New York Ave. NA. 6800

SPECIAL NOTICES.

WANT TO HAUL FULL OR PART LOAD TO or from N. Y., Richmond, Boston, Pittsburgh and all way points; special rates. NAT'L DELIVERY ASSN., INC., 1317 N. Y. ave.; NA. 1460. Local moving also.

BOYD Summer School Training will PAY you. Learn Gregg or Boyd Shorthand, business letter writing, spelling, bookkeeping, secretarial work in one-half to two-third usual time; small classes; earn more. Inquire now—BOYD BUSINESS UNIVERSITY 1333 F (Est. 17 yrs.) NAt. 2340.

Post Classified Ads Bring Results

New England's Good Business Aids New Deal

Masses in Favor of It; Industrial Leaders Are More Worried.

Continued from Page 1.

abouts agree that NRA has been a great boon to the textiles. There is the same ferment over codes here as elsewhere. But there appears to be unanimity that the textile codes offset the South's tremendous advantage in low labor costs and put New England textiles back into competition.

For generations the manufacturers of this area have figured down to fractions of a cent of profit on cotton, woolen and worsted goods. What they fear most now is the rising tax bill, local and National. Who is going to pay the bill? I hear that on all sides. The industrialist and the banker rebel at the thought that New England, like the other more prosperous regions, must foot the bill for the poorer States—for the farm belt, for instance.

Banks Too Liquid.

The fear is that high taxes not only will eat up the margin of profit but that the money taken by the tax-gatherer will go elsewhere. This, plus other apprehensions, some vague and undefined, but summed up under the generality of "inflation," has a definitely deterrent effect. Most of the banks are too liquid. They report a redundancy of money to lend, but few borrowers. The best evidence of this state of affairs is the low rate of interest. A Rhode Island banker told me of bidding for a recent municipal issue in Massachusetts, and figuring out that after going to all the trouble of getting it, his bank would have made a profit of exactly $7.

Not only are the leading bankers and business men fearful of the future, but they reflect a new attitude for this country. They are afraid that Washington will crack down on them if they complain openly. They say that if something should happen to take off the lid, to uncork the smouldering hostility to much of the New Deal policy and philosophy, the chorus would be loud and long. But they hold that the time is not ripe—that protest now from industrialists and bankers would only be smothered under a deluge of mass approval for the dispensations of the New Deal.

Workers Like President.

The bulk of the workers, they say, feel that the codes have brought them better pay, better working hours and conditions; the mass sentiment is that the New Deal is a labor government—for the working man, first and foremost. From many sources comes the comment that President Roosevelt's radio talks have captivated countless listeners. He is the first President who has talked intimately to the people in words they can understand.

They not only feel that he is for them, but that he is getting results. The taxpayers, the white-collar workers, are worried about where the money is coming from to meet the debts, National and local, now being piled up, but the mass of workers in New England exhibit no concern about such matters of the future. They are finding employment in the mills. Pay is good. They are spending. A Reserve Bank survey shows only a 7 per cent recession in retail sales this summer over last year. And a year ago there was the inflationary bubble, the rush of the mills and the stores to beat the codes. Hence, bank statisticians figure that retail trade is about what it was a year ago. Automobile dealers are doing a thriving business—on deferred payments. One automobile manufacturer put up his prices a bit. The trade rushed to other makes. He came down quickly. According to local economists, New England buyers are "price conscious."

Coolidge Ideal of President.

"New England is a curious place," said one competent authority. "Big business is stand-pat, ultra-conservative; it is overwhelmingly Republican. Roosevelt would get precious few votes from big business. They didn't care much for Hoover, for that matter. Calvin Coolidge was their idea of a President. They do not like the look of things now. A good many of them think that we are in for reckless inflation. By that they mean budgetary ruin, unbearable taxes, perhaps paper money.

"But at the moment, business is good, or at least it isn't bad. There are too many plants, and we are accustomed to part-time operations. A spurt and then a lay-off. But the cotton textiles are busy. The woolen manufacturers are busy. They make to a price. The wool growers' cooperatives control the price of raw wool. If it goes up the manufacturers put in shoddy, rags, anything. If it goes down the quality goes up. The worsteds are closed down. The cost of worsteds is out of line. The shoe people also make to a price. They sell for, say, $1.48 a pair to retailers who sell for $2. If hides go up they use cheaper materials, like the woolen manufacturers. But they are doing well just now on cheap goods, that is, goods made to sell at low cost. Price competition is hot."

Trend to Cheapness Wide.

From a number of sources, I heard that New England was turning to cheap goods. Some of the elders deplore it—think it is an evil departure from old traditions of fine products and sound workmanship. One large manufacturer told me of putting out a cheaper product last year to meet the sharp competition. He said he could not make enough of the cheap substitute to fill the orders. But he remarked, sadly, that it went against his grain to lower old standards—and besides there was not much money in it.

The makers of fine jewelry complain that the cheap imitations have driven them out. There are many tales of chiselers—including two enterprising New Yorkers who invaded Connecticut with a truckload of sewing and cutting machines, hired girls as apprentices for 50 cents a week and manufactured shirts. As soon as the apprentice period was over, or irate competitors moved to crack down, the invaders would stow their portable machines in the trucks and steal away like the Arabs to another community, to work the same racket all over again.

New England has had plenty of labor trouble, but none as yet of formidable proportions. The shoe manufacturers are nervous about communist agitators in the shoe towns. But in general labor appears to be less restive than in many other sections.

Demands Toned Down.

"When NRA first came along," said one business leader, "labor seemed to think it was an invitation to take over industry. But since then they have toned down and are satisfied to get back what they lost in wage cuts."

The railroads are far from thriving. Boston & Maine is said to be about breaking even. The New Haven is solvent by grace of the RFC at Washington. Neither earns enough on the present volume of traffic to support capitalization, yet neither is as overcapitalized as some of the boom-manipulated roads. One railroad official explains that the trucks have taken away unprofitable short-haul business, but have also cut in on profitable long hauls.

As for New Deal monetary policy, the bankers and business men who follow it at all, shake their heads. At mention of Prof. Warren, they snicker. For some reason or other, they think the professor is funny—even though they think his ideas are fatal. I have heard scarcely any fault-finding with the professoriat, generally. Gen. Johnson is admired for his vigor, and forgiven all sins evidently because of the NRA benefits to the textiles. Old-line conservatives hold up their hands in horror at Prof. Tugwell's ideas, and scoff at Felix Frankfurter's prolific proteges.

Little Alarm Felt.

But "on the whole" there is not much current discussion of or alarm about the brain trust. Mr. Roosevelt is credited with the best of intentions—and with too much political flexibility, by the conservatives. Yet there is no such sense of impending disaster as one gathers in downtown New York, for example.

I have asked repeatedly what New Englanders think about the war debts, and after a first look of surprise at mention of the dead, the invariable reply comes back that nobody talks about them. They have been written off, so most of the bankers say. They add that they think if Washington could get even a small cash settlement everybody in this region would be more than satisfied.

Altogether the visitor to New England is bound to be impressed by the industrial activity, the signs of fair if not booming business, the general look of returning prosperity. Boston is developing evidences of a revival of residential building. If it were not for the grave fears of the future, to be found among the upper bracket citizenry, all would seem well.

Yankee Spirit Breaking.

Yet New England is passing through a transitional period. It is not merely the cheap goods. The New England spirit is changing. The old, simple virtues seem to be dying out with the old order. The aging survivors of a harder, sterner day see the breakdown of a long-established system. Some of them are trying to become readjusted, while deploring the passing of what they profoundly believe was a better order. It has been called by hard names—industrial bourbonism, even slavery. Others dig in, refuse to surrender, predict a day of retribution. But the philosophizing is swamped in the flush of current events, the rush of business activity of the moment.

The New Deal may be riding to a terrific fall, as the older heads seem to think, but it is riding high in New England just now.

A Bus Full of People Tore Through This Rail

Associated Press Photo.

Thirteen persons were killed and 27 injured when this accident occurred at Ossining, N. Y. When its driver lost control, the bus pitched off the raised highway, fell to the ground below and burst immediately into flames.

John Wasn't Bad All Through, Says Dillinger's Aged Father

Son Died Way He Wanted To, He Asserts; Goes to Claim Body.

Mooresville, Ind., July 23 (AP).—A weary old man, heart sick over his son's death, climbed into E. F. Harvey's hearse today for a 200-mile trip to Chicago.

He was John Dillinger, sr., and he was going after the body of his boy, called by some folks "John, the killer." But as he left on his sad jonrney, he said: "You know, I can't think John was bad all the way through."

As soon as he can the father will claim the body and bring it back for burial. He hopes to have the services next Wednesday and bury his son beside the boy's mother in Crown Hill Cemetery in Indianapolis.

The 70-year-old father of the desperatdo who fell under the fire of Federal agents' guns in Chicago last night has been ill. There wasn't much rest for the father last night after word came that his boy was dead.

A physician advised that he remain here and let friends go to Chicago, but the father couldn't have it that way.

The elder Dillinger said he "suspected" his son died as he wanted to die.

"He never told me so," said the father, "but they laid so many things on him that I guess he rather would have been shot down than arrested again.

"The last time I saw Johnnie was April 8. I haven't heard from him for weeks but I have been worrying about him ag ood deal lately. I thought this had to come and I have been expecting it any tmie.

There were many expressions of sympathy for the Dillinger family.

William Lyons, president of the Mooresville Town Board, said:

"The Dilinger family is highly respected here and Johnny was well liked until he went wrong. Mooresville has deep sympathy for the family but this should not be undestood as condoning any of Johnny's acts.'

R. O. Aldrich, town marshal, was greatly relieved. He has had no great part in the search for the desperado but he has been harassed by the frequent reports of Dillinger's return to visit the home folks.

Stock Raisers Cut Sales.

Kansas City, Mo., July 23 (U.P.).—Stock raisers heeded the pleas of commission men today and only about 12,000 head reached the yards instead of the expected run of 35,000.

Pacific Coast Strikers Vote On Mediation

Shipping Gains at Frisco; General Walkout Plan Dropped at Portland.

San Francisco, July 23 (AP).—Under the guiding hand of the Government's Mediation Board, 12,000 striking Pacific Coast Longshoremen ballotted today on whether to submit their troubles to arbitration and go back to work. A favorable vote was widely forecast.

Vestiges of business paralysis engendered by the long strkie and the unprecedented mass walkout of San Francisco Bay District Labor in sympathy with the Longshoremen and other marine workers beprogressed. Portland labor leaders dropped plans for a sympathetic mass walkout there, pending outcome of the ballotting.

Shipping operations began to approach their normal status. The working of cargo by non-union men continued at Seattle, Portland and San Francisco.

Scattered Violence Continues.

Scattered violence and acts of sabotage continued, some of these in connection with the continuing strike of union carmen of the Market Street Railway here.

One man was injured and four other persons reported subjected to danger when greased rails caused the wrecking of a trolley car at the foot of Polk street as the Market street lines gave curtailed service with "company union" employes. An attempt was made to fire a conductor's home. A shot was fired through the window of a resaurant patronized by carmen. A few instances of beating and threats were reported.

About 700 National Guardsmen remaining on duty on the State-owned San Francisco water front were ordered withdrawn tonight or tomorrow.

Trops Presence Protested.

The presence of guardsmen near the hall of the International Longshoremen's Association during the voting here was protested to President Roosevelt's mediation board by officials of the union. Longshoremen's leaders said militiamen rushed to the spot when 3,000 union men apepared to cast their ballots.

If the longshoremen vote for arbitration at the hands of the President's board they will have yielded on an important point on which they previously had refused to budge.

This point is control of the hiring agencies through which the men are sent to jobs. Formerly the halls were controlled by the employers. This issue, surrounded by a complication of other lesser problems, has been the principal one in the entire trouble, beginning May 9.

Train Hits Stalled Truck; 5 Injured

Continued from Page 1.

assisted in rescue work, and two unidentified women passengers, who were given fire aid for slight injuries to their legs, and removed from the scene in private automobiles.

The express left Baltimore, bound for Washington, about noon, in charge of Motorman L. F. Ingram, of Baltimore. It carried 15 passengers.

Unable to take his heavy truck, in which he was carrying rock and garvel, across the Landover Bridge, over the right-of-way, Samuel Lacy, colored, of the 800 block of Q street southeast, the driver, attempted to get it across the tracks.

Truck Stalled on Tracks.

Using logs, he turned on his engine, and then the heavy vehicle stalled in the path of the train. Eugene Black, colored, of No. 73 M street southeast, who drove a truck following Black's, heard the approaching flyer, and rushed to the bridge in an attempt to flag it. As the train bore down on him, Lacy jumped. The crash split the truck in two, and fragments of it were carried 200 yards down the tracks by the train.

The front car then jumped the track and half overturned on the sandy bank. The severed electric wires caused flames to spring up in a dozen places in both cars as passengers fought to escape.

Deed and several others shattered windows, and the passengers crawled to safety.

Fire Burns Half Hour.

The Bladensburg rescue squad and fire department reached the scene shortly after the wreck. They extinguished the fire in about half an hour.

Passengers were sent back to Annapolis Junction on a special train until the right-of-way could be cleared. Trains were in operation again several hours after the accident.

"I was in the second car, and something made me look up," said Reed after the crash. "I saw something on the tracks ahead of us, and then there was a crash.

"Flames leaped from the floor, and seemed to come from all directions. I fought my way out by smashing a dindow, and then helped the others."

After the accident Lacy was held by Prince Georges County police for investigation.

Death by Thirst Near For Oklahoma Cattle

Oklahoma City, July 23 (AP).—Only a two weeks' supply of water remains between 100,000 western Oklahoma cattle and death, E. J Jeffrey, special drought investigator, reported to the FERA administration.

FERA officials here said the only apparent way to save many cattle would be to ship them to points where water could be obtained. Money is lacking to do this.

JULIUS GARFINCKEL & CO.
F STREET AT FOURTEENTH

COME HERE AND COOL OFF. WE HAVE A MARVELOUS COOLING SYSTEM.

THREE GREAT SALES WHICH HAVE TAKEN WASHINGTON BY STORM

1. Our Early Sale of Women's and Misses' Winter Cloth Coats, Fur Trimmed. Never have we known coats to equal them.

2. Our Wonderful Sale of Furs which is an exceptionally fine opportunity to save on the very best furs.

3. Our Pre-Inventory Sales which are Store-wide in scope and which bring astonishing savings on summer season goods as well as Fall, Winter and Spring things.

DULIN & MARTIN
Connecticut Ave. and L

HOME FURNISHINGS FOR 87 YEARS—HOURS, 9:15 TO 6

CHINA — CRYSTAL — SILVER — POTTERY — LINEN
LAMPS — FURNITURE— FLOOR COVERINGS
HOUSEWARES — GIFTS — PRIZES — NOVELTIES

For Jaded Summer Appetites

Food will look much more appetizing if you dress up the table with new summery-looking dishes, napery and glassware. We suggest a trip through our store and see the new ways (and the low prices) of decorating your table for Summer's hot weather.

Informal "Hostessware"

A charming table service from sunny Italy. Bespeaks at once a spirit of hospitality and good cheer combined with that complete air of informality so important to the modern hostess.

TWO SOLID COLORS—
SEAFOAM GREEN AND GOLDENROD
(In Full Open Stock.)

Dinner Plates	90c	Salad Bowl, 12-in.	$5.00
Salad Plates	60c	Teapots	$4.50
Teacup & Saucer	90c	Large Buffet Tray—15 inches	$4.75
Covered Bouillon and Saucer	$1.90	Salt & Peppers, pr.	$1.15

DULIN & MARTIN—THIRD FLOOR.

A Sensation!
MANGO
ICE CREAM
Famed Flavor of the Tropics

This Philippine taste treat has captured Washington! Mango Ice Cream, introduced last week, has sold tremendously! Taste the latest thrill in ice cream—it costs no more than ordinary flavors.

Ask Your Wadrex or Colonial Dealer

INTRODUCED BY
COLONIAL ICE CREAM CO.

Locally Owned and Operated
For Your Nearest Dealer Phone ATlantic 6000

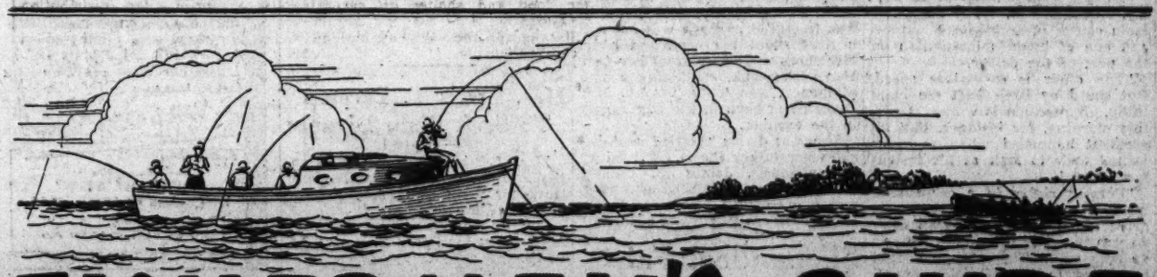

FISHERMEN'S GUIDE

Brooms' Island, Md.
(Telephone Exchange, Prince Frederick.)

Capt. H. C. **ELLIOTT** Lodging, Meals, Boats. Tel 21-P-24

Capt. HARRY **PARKS** Boats, Rooms, Meals Tel 70-P-5.

CAPT. WARREN DENTON
Three large boats with toilets: 8 others. One dollar a person. 5 hours, 5 people. Bait at cost. Tel 21-P-21

Governor Run, The Gooses, Md.
Telephone Exchange, Prince Frederick

Capt. Geo. **NORTH** 10 Cambridge type boats. Tel 10-P-11

Galesville, Md.
(Telephone Exchange, West River)

Capt. J. W. **SMITH** Sea-Food Dinners Beer Boats Tel 215-F-14

Ernest H. **HARTGE** Boat Building and Repairing Tel 32-F-12

Capt. NOAH **HAZARD** Same Reliable Service From My Home Wharf 6 to 15 boats at all times, day or night. Lunches, sandwiches, bait, drinks Tel 201-F-11

Capt. E. N. **DIXON & SON** Meals, Beer. Dance Hall and Amusement Pier. Sandwiches. 8 boats available, long, short trips, any time, anywhere Tel 215-F-21

Castlmans Ferry, Va.
(Telephone Exchange, Berryville.)

G. R. **ASHLEY'S** On the Shenandoah Castlemans Ferry. Off Berryville pike: bathing, canoeing, boating, fishing. Live bait. Tel. 104-F-22.

Herring Bay, Md.
(Telephone Exchange, West River.)

Capt. W. C. **COLLINS** Boats, sandwiches, Beer. Tel 27-F-31

Capt. W. W. **WELCH** 2 large, comfortable boats. Tel 212-F-21

Capt. W. H. **MANIFOLD** Large, modern boats Tel 212-F-15

Capt. J. W. **MANIFOLD & BRO.** Six modern boats, 2 with toilets. All hours, day or night. Tel 27-P-22

Capt. Alton **PHIPPS** Four Modern Boats Tel 27-F-23

WARD BROS.—BOB BIRCHETT
Tel. 212-F-6 Tel. 18-F-13
15 modernly equipped boats, featuring Sharps Island. Fishing Bait available.

HERRING BAY INN
Light Lunches; Iced Beer.
JAMES WARD—BOB BIRCHETT
Tel. 212-F-6 Tel. 18-F-13

Island Creek, Md.
(Telephone Exchange, Prince Frederick.)

Capt. M. J. **LOCKERMAN** Rooms, Meals, Boats. P O Is Oc
(Telephone Exchange, Leonardtown.)

Leonardtown, Md.

ST. MARY'S HOTEL
Breakfast 4 a. m. for fishermen. Tel. 63.

WASHINGTON POST'S FISHERMAN'S TIDE TABLES
(Time of Change of Current Offshore for Fishing Fields.)

The 4-hour periods below (under A. M. and P. M.) represent the last two (or 2½) hours of ebb and the first two (or 2½) hours of flood—currents. Hours between A. M. and P. M. represent the high-water periods. Currents only considered.

JULY.	Herring Bay, Shady Side, Galesville. A.M.	Herring Bay, Shady Side, Galesville. P.M.	Solomon I., Cedar Pt., Hooper I. A.M.	Solomon I., Cedar Pt., Hooper I. P.M.	Tilghman I., Broome I., Benedict. A.M.	Tilghman I., Broome I., Benedict. P.M.	Pt. Lookout, Ridge, Pt. No. Pt. A.M.	Pt. Lookout, Ridge, Pt. No. Pt. P.M.	Piney Point, St. Geo. I., Tail Tim. A.M.	Piney Point, St. Geo. I., Tail Tim. P.M.
24—Tuesday	11- 3	9- 1	9- 1	8-12	6-10	6-10	7-11	7-11	4- 8	4- 8
25—Wed'sday	11- 3	10- 2	10- 2	9- 1	7-11	6-10	8-12	8-12	5- 9	5- 9
26—Thursday	12- 4	11- 3	10-2	10- 2	7-11	7-11	9- 1	9- 1	6-10	6-10
27—Friday	1- 5	12- 4	11- 3	11- 3	8-12	8-12	10- 2	10- 2	7-11	7-11
28—Saturday	1- 5	— 5	12- 4	12- 4	9- 1	9- 1	11- 3	11- 3	7-11	8-12
29—Sunday	1- 5	2- 6	12- 4	1- 5	10- 2	10- 2	12- 4	12- 4	8-12	9- 1
30—Monday	2- 6	3- 7	1- 5	2- 6	10- 2	10- 2	12- 4	1- 5	9- 1	9- 1

Predictions in the tables above are for fishing grounds 2 or more miles offshore in Chesapeake Bay opposite places named in the tables, and in the rivers to the channel, assuming normal conditions. Currents only considered. (Compiled from records of the United States Coast and Geodetic Survey.)

Randle Cliffs, Md.

RANDLE CLIFF BEACH
On new State road, 1½ miles through Chesapeake Beach. Special rates, motorboat fishing parties, $1.50 to The Gooses, $1 this side. Service guaranteed. Capt. C. S. SUMMERS.

Prince Frederick, Md.
(Telephone Exchange, Prince Frederick.)

EVANS HOTEL
Stop for Lunches, Tobaccos, Dinners and Beer. Rest Rooms. Tel 57

Chesapeake Beach, Md.
Telephone Exchange, North Beach

Capt. James **BLANCH** Capt. T. E. **JONES**
FAST, MODERN BOATS
All equipped with toilets
Special Attention to Phone Calls
Telephone North Beach 4.

Shady Side, Md.
(Telephone Exchange, West River)

Capt. Geo. T. **PROCTOR** Capt. Wm. H. **CRANDELL**
Tel. 218-F-12——6 Boats——Tel. 217-F-15

CAPT. R. E. **LEE** 10 Boats at all times. Make reservations for week-end trips, to avoid disappointment. Sharps Island, Eastern Shore. Lunches, cold drinks. Tel. 217-F-24.

Capt. R. L. **ROGERS & SON** Telephone 217-F-14

Valley Lee, Md.
(Telephone Exchange, Great Mills.)

Capt. J. Roland **McKAY** Tall Timbers and S. W. Middles Tel. 10-F-24

Benedict, Md.
(Telephone Exchange, Mechanicsville.)

Capt. W. T. **SHORTER** Lunches, Cold Drinks, Liquors. Bathing, Row and Motor Boats Tel 26-P-2

Capt. G. T. **HORSEMAN** Meals, Lodging, Boats Tel. 18-F-3

Kenwood Beach, Md.
(Telephone Exchange, Prince Frederick)

KENWOOD BEACH Nearest point to the famous Gooses. Large, fast boats from Kenwood Pier. For reservations, call W. W. WOODWARD, Tel. 10-F-32.

Piney Point, Md.
(Telephone Exchange, Great Mills.)

PINEY POINT HOTEL
Open for Our 29th Season.
Warren Tolson—Julius Tolson.

Capt. J. L. **GOLDSBOROUGH** Rock Fish. Tel. 9-F-21

Capt. Dick **ROGERS** Still Fishing, Trolling, Piney Point. Tel. 9-F-14

Rock Point, Md.
Telephone Exchange, La Plata.

ROCK POINT HOTEL
Featuring Week-End Trips and Vacations. Daily, $3; Weekly, $18. Attention to Businessmen—4 a. m. to 4 a. m. Tel. 1-F-24.

Washington, D. C.

J. Wolf & Co. Sport Shop
Northeast Headquarters for Fishermen and Other Sportsmen.
FULL LINE OF FISHING TACKLE
Blood Worms, 25c Doz. . . Shrimp
1332 H St. N.E. Tel. LI. 4546
Open 7 a. m. till 9:30 p. m. Sunday, till 2 p. m.

Full Line of
FISHING TACKLE
SALT WATER ROD
Agate Guides and Tips, 2-Handle Grip and Rubber Butt $2.95
BLOOD-WORMS
25c a Dozen
CRABS—SHRIMP
MARINE HARDWARE
FRANK DEL VECCHIO
1212 11th St. S.E. LI. 8347-4493
Be Sure to Visit Del Vecchio's Liquor Store
At 1208 11th St. S.E.

POINT LOOKOUT GROUP

Scotland, Md.
(Telephone Exchange, Great Mills.)

BEALS Lodging, meals, 4 a. m. till 8 p. m. Special attention to fishermen. Tel 14-P-5

Point Lookout, Md.
(Telephone Exchange, Great Mills.)

POINT LOOKOUT HOTEL
Modern Accommodations. Early Breakfast for Fishermen. Bar. Tel 5-P-2

GREENWELL Lodging, meals, bait, boats. Tel 5-P-12

Capt. J. T. **COURTNEY** Boats, Fishing, Trolling. Tel 5-P-32

St. Jerome's Creek Point No Point, Md.
(Telephone Exchange, Great Mills.)

Capt. Claude **McKAY** Prompt, reliable Service. Tel 23-P-2

Capt. Raub **DRURY** Fast, Modern Boats. Tel 23-P-13

Capt. Brady **McKAY** Any Time, Any Place, Anywhere. Tel 23-P-3

Bailey & Hooper **STORE** Headquarters for Fishermen. Tel 23-P-2

Ridge, Md.
(Telephone Exchange, Great Mills.)

Capt. C. T. **WILLOUGHBY** Board, Lodging, Boats. Tel 4-P-3

Capt. Wilbur **PEMBROKE** Up Early and Late. Tel 16-P-11

Smith Creek Miller's Wharf, *Md.*
(Telephone Exchange, Great Mills.)

J. H. **CULLISON** Boarding, Fishing, Room for 35 guests. 8 miles below St. Mary's City. Rates $3 daily, $15 weekly. Tel 4-P-22

Solomons Island, Md.
(Telephone Exchange, Prince Frederick.)

M. H. **WOODBURN CO.** Modern Fishing Boats, 3 equipped with toilets. Competent experienced captains. 25c per hour per person. Special rates for 10 or more. Tel 10-P-32 and 45-P-4

J. C. LORE & SONS Cruiser Type Boats: speedy, modern conveniences. Captains with long experience. Standard rates; special for large parties. Tel 5-P-3. Night, 5-P-5; 41-P-13.

Capt. F. J. **DORSEY** Fast, Comfortable Boats. Tel 20-P-32

Goose Creek, Va.
(Telephone Exchange, Leesburg.)

GOOSE CREEK TAVERN
On Route 7. Chicken dinners, home-cooking. Cabins; hot and cold water. Tel. 33-F-2. (Eight-piece band, Saturday, July 28.)

OPEN ALL DAY SATURDAYS

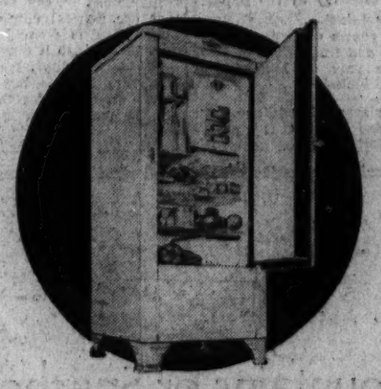

ELECTROLUX
AIR-COOLED GAS REFRIGERATOR

A Quality Refrigerator Sold by Mayer & Co.

Electrolux is our favorite, because we believe it to be more trouble-free than any mechanical refrigerator. It has no moving machinery to get out of order. It has no moving machinery to cause vibration or noise. Its operation is permanently silent. We believe Electrolux will give you more years of satisfactory service. Installed prices as low as $121. When may we show you?

MAYER & CO.
Seventh Street Between D and E

Germans Face Soap Rationing As During War

New Commission Given Control Over Raw Materials.

Berlin, July 23 (AP).—Fresh indications that Germany is being forced into absolute rationing of raw materials on a basis second only to the World War period came today with the announcement that a special commission will "control" the available supply of vegetable oils and animal fats and will regulate the production of soap.

Practically every phase of German industrial life now is under organized restrictions that are being gradually tightened to strangulating pressure as imports of needed raw materials are being curtailed.

The latest "control board" will be of especial importance, it is anticipated, since oils and fats constitute the present outstanding problem of the third Reich when it comes to talk of "self sufficiency" against the remainder of the world.

Oil seeds can not be grown freely in Germany, and the supply of animal fat is inadequate.

Hoarding of soap by the public now is visualized unless the present restrictions on the import of fats are relieved since the German public has definite memories of the crude mixtures offered as soap during the war.

Johann von Leers, Nazi academic leader, suggested that all "efficiency" patents now held in reserve by industrialists be seized and exploited in the interests of economic independence.

"These patents are now kept in sealed safes, unused because firms that quickly bought them and repressed them are fearful of having to scrap existing production methods," he said.

In the matter of food, agricultural experts are finding increasing evidence that Germany will have sufficient meat and bread grains for the coming winter, but perhaps will face a serious shortage of seed and grains for animals.

Foreign exchange in considerable amounts may have to be employed to compensate for the ravages of dry weather, it was pointed out.

Relief Problems Meet Slated Today

21 Areas in Maryland to Be Represented.

Baltimore, July 23 (Spl.).—Relief problems of counties of Maryland will be discussed here tomorrow at a meeting of the chairmen of relief boards in 21 areas.

The boards of all counties, except Carroll and Harford, are affiliated with the Federal Emergency Relief Administration. The meeting, scheduled at the Southern Hotel, will be under auspices of FERA.

Samuel E. Shannahan, of Easton, chairman of the board of State aid and charities, will preside. Speakers will include Frank H. Dryden, chief engineer of the State relief administration; Harry Greenstein, State relief administrator; W. T. Medford, director of food distribution for State relief, and Miss Ruth Blakeslee, assistant State relief administrator.

Shenandoah Park Map Is Released

Area From Front Royal to Milam Gap Shown.

The United States Geological Survey has issued a new typographic map of the Shenandoah National Park, showing that area from Front Royal at the northern end to Milam Gap on the South, the Associated Press reported.

Announcement of its publication was made yesterday by the Department of the Interior.

The map shows elevations, highways, roads and trails. Luray Caverns and a part of Massanutton Moutain are included.

Sell odd pieces of furniture with Post Classified Ads. Call an Ad-Writer at National 4200.

D. C. Water Shortage Danger Discounted Despite Dearth of Rainfall This Month

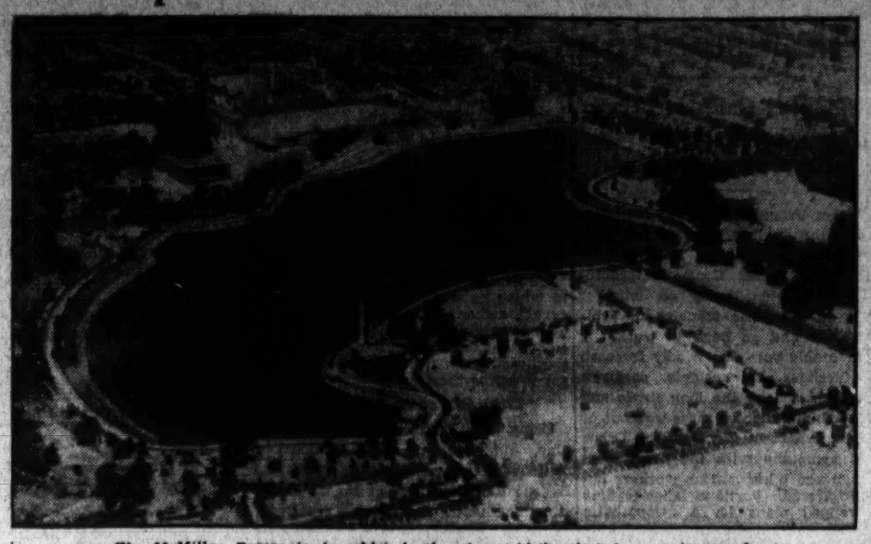

The McMillan Reservoir, in which is stored part of the city's huge water supply.

Drought Here No Worse Than 1932 Spell, Says Official.

Although this July has been the driest in 62 years, according to Weather Bureau figures, there is no danger of a water shortage in Washington. D. W. Holton, superintendent of the water division of the Engineer Department, considers the drought no worse than the prolonged spell suffered here two years ago, in spite of the fact that the first 22 days of the month chalked up only .28 of an inch rainfall, compared with the average normal figure of 4.71 inches.

Even if the month should continue rainless, the District water facilities are capable of serving the community's needs. One hundred and seventy-five million gallons a day or more is the capacity of the District reservoirs, and the largest amount used so far is about 120,000,000, the average for Thursday and Friday of last week.

The normal consumption for July is between 80,000,000 and 90,000,000 gallons a day.

Almost the entire amount is used in the District, although Arlington County and a number of suburban Maryland communities are being supplied.

The water, which comes from nearby hills, runs through about 870 miles of conduits into a number of small reservoirs located around the District, most of which are closed to the air. Before it reaches the tap it is purified with chlorine and cleared with alum.

Local showers in surrounding territory have helped to keep the supply from dangerous depletion.

The last month in which Washington experienced normal rainfall was May, with 3.84 inches, slightly above the average of 3.7. June was another unusually dry month, when only 2.87 inches of rain fell as contrasted with the normal figure of 4.13.

The driest July suffered by Washington previously was in 1872, when .82 of an inch fell during the whole month.

Post Staff Photo.

Engineer Gilbert Snead at the pumps at McMillan filtration plant, one unit of the District's system for supplying 175,000,000 gallons of water daily.

Youths Remanded In Car Theft Case

Fredericksburg, Va., July 23 (Spl.).—Two New York youths recently arrested here driving a stolen car were ordered held for investigation by the October grand jury in Richmond at a hearing before United States Commissioner E. E. Fisher today at Falmouth, Va.

The two, Leonard Shultz, 20, and Harry Truetage, 19, were released on $1,000 bond. They were caught here Thursday when local police responded to the call of a Stafford County filling station proprietor, who accused them of leaving without paying for gasoline purchased.

Richmond Employment Increases 15% in Year

Richmond, July 23 (AP).—The city employment bureau today reported that the general employment situation here is from 15 to 20 per cent better than it was a year ago.

Not only is the bureau receiving fewer applications, but it is able to secure more jobs for those who apply, it was stated, public works projects have practically absorbed the local supply of carpenters.

12 Deaths in Maryland Auto Crashes Prompt Safety Appeal

Baltimore, July 23 (Spl.).—Deaths of 12 persons in Maryland from auto accidents during the past week-end brought an appeal today from C. M. Falconer, president of the Automobile Club of Maryland, for motorists to use more care while operating cars.

"I deplore these many accidents," Mr. Falconer said. "There are two main causes of accidents, I believe, and one of them is inattention on the part of the driver.

"The other is excessives speed. But speed by itself isn't the main thing. Inattention is worse. I saw this morning, for instance, that an accident happened when a driver leaned over to look at his instrument board.

"Persons riding in a car should make it a rule not to distract the driver from his job. A man can't do two things at the same time and do both well. These things should be called to the attention of all who drive cars."

The fatalities occurred in all sections of the State. Mrs. Bertha D. Dicken, 28, was found dead, early today, near her father's filling station, about 10 miles East of Cumberland and was believed to be the victim of a hit-run driver.

A colored woman was killed in St. Marys County, two men burned to death in a crash near Conowingo, several persons were killed in Baltimore, and crashes in other parts of the State accounted for the other deaths.

Mystery in Death Of Woman on Road

Cumberland, Md., July 23 (Spl.). Authorities have been unable to decide just how Mrs. Bertha Beck Dicken, 28, whose body was found on the Baltimore turnpike, near the service station of her father, Louis H. Beck, sr., one mile from the city, met her death.

Ralph Harris, who lives nearby, discovered the body yesterday.

It is thought she was struck by an unknown motorist. There was evidence that a machine had skidded to avoid hitting the woman. Her skull was fractured and she was cut and bruised about the head and body. Her shoes were torn from her feet. Her pocketbook, containing a sum of money, was found nearby. Mrs. Dicken had been in the city earlier in the evening.

She was twice married and besides her father she is survived by her widower, James M. Dicken, from whom she had been estranged, and two children. She also leaves three brothers and seven sisters.

Auto Hits Bridge Rail; Two Severely Injured

Richmond, July 23 (AP).—Ralph Berlin, 25, of Norfolk, suffered a compound fracture of the jaw and possibly a fractured skull, and Harold Hickman, 25, of Albany, N. Y., broke his right arm and may have a fractured skull as a result of an automobile accident early this morning.

The car, reported to have been driven by Hickman, struck the side of the boulevard bridge across James River.

Shenandoah Fair Dates Announced

New Market, Va., July 23 (Spl.). Officers of the Shenandoah County Fair Association announce September 11, 12, 13 and 14 as the dates upon which this year's fair will be held.

Arrangements are being made for a horse racing program. Directors of the association anticipate a large attendance.

Rites for Mrs. Chase Are Held at Crisfield

Crisfield, Md., July 23 (Spl.).—Mrs. Emma Cordelia Chase, 80, who died at Ocean City Saturday, was buried here today.

She is survived by one son, Wilfred Lee Chase, of Coxsackie, N. Y.; two grandchildren, Mrs. George V. Robbins, of New York City, and Mrs. Roy G. Cuno, of Langley Field, Va.; one great-grandchild, Miss Rosemary Robbins, of New York City; a sister, Mrs. G. Solomon Tull, of Crisfield, and a nephew, Ernest Byrd, of Princess Anne.

Drought Ruins Oklahoma Vote Interest Today

"Murrayism" Issue Gone From Democratic Run-Off.

Oklahoma City, July 23 (AP).—Providing a listless aftermath to the main political news, Oklahoma's run-off primary will be presented tomorrow to an electorate more interested in when it's going to rain.

The selection of Representative E. W. Marland as the Democratic nominess for Governor following the first primary and the disappearance of the four-year-old "Murrayism" issue robs the second election of much of its usual zest this year.

Only a fraction of the 513,000 voters who balloted July 3 are expected to go back to vote on the two high men in races where no clear majority was returned in the first balloting.

Marland, the New Deal candidate, won the nomination after Tom Anglin, Gov. William H. Murray's indorsee, had withdrawn from the second-place runoff position. Subsequently, "Alfalfa Bill" himself announced he was washing his hands of party affairs for the rest of his term.

Five Congressional incumbents, all Democrats, face runoff opposition. They are Representatives Will Rogers, Tom McKeown, J. V. McClintic, Wilburn Cartwright and Jed Johnson. Representative Wesley Disney was nominated in the first primary and Representative F. B. Swank was defeated, losing to Josh Lee, a University of Oklahoma professor, who became the nominee by a clear majority.

In the two districts, where the incumbents are not running again, close results are expected. Phil K. Oldham, of Muskogee, faces Jack Nichols, of Eufaula, in the Second District, where Representative W. W. Hastings, Democrat, retired, and the Democratic nomination in the Eighth (northwest) District lies between J. M. Gentry, of Enid, and Phil Ferguson, Woodward County rancher.

Kansas Meeting to Hear Dr. Chester D. Swope

Dr. Chester D. Swope, Washington osteopathic physician, will speak at a meeting of the American Association of Osteopathic Examining Boards in Wichita, Kans., this afternoon.

Dr. Swope is chairman of the public relations committee of the association, which is affiliated with the American Osteopathic Association.

Man Is Seriously Hurt In Fall From Scaffold

George Wharton, colored, of 2715 T street northwest, was injured seriously yesterday when he fell 15 feet from a scaffold in the 900 block of Third street northwest, while plastering a ceiling. He was taken to Casualty Hospital with internal injuries.

Mrs. Lewis T. Preston To Seek Reno Divorce

Mrs. Lewis Thompson Preston, the former Miss Eppes Hawes, will leave for Reno Wednesday to seek a divorce, she said today.

Mrs. Preston is the daughter of former Senator Harry B. Hawes, St. Louis.

Anglers' Paradise Raided, Plea for NRA Aid Planned

Ocean City, Md., July 23 (Spl.). Veteran fishing guides are considering an appeal to the NRA for help in fixing some type of fishing code between anglers and boats of the deep sea fishing fleets that operate off the Maryland coast.

It's the fault of an unknown mackerel schooner, whose captain raided several coastwise "wrecks" and chummed them dry of weakfish, say Ocean City guides.

Capt. Levin J. Bunting glimpsed the mackerel schooner shortly after it had raided an old "wreck" on Fenwick Shoals, 12 miles northeast of this resort, long a spot of delight for anglers seeking weakfish. According to Bunting the unknown boat chummed the weakfish from the wreck and then caught around 10 tons of the fish with purse nets, leaving the spot bare of any sport hook-and-line fishermen might enjoy.

Examination of other coastwise "wrecks" where fish have ordinarily abounded has revealed traces of wholesale invasion by the mackerel fleet crews, local guides relate.

AMUSEMENTS.

THERE'S NOTHING TO DEMORALIZE OR DEPRESS AT BIG
FREE ADMISSION
GLEN ECHO
AMUSEMENT PARK
ONLY THE FINEST FEATURES SUCH AS RIDES, SWIMMING, PICNIC GROVES AND DANCING

RKO KEITH'S 5TH AT G
Always Carefully Cooled
TOMORROW
WALTER CONNOLLY
IN THE COLUMBIA PICTURE
"WHOM the GODS DESTROY"
WITH
DORIS KENYON · ROBERT YOUNG
LAST DAY • LESLIE HOWARD in "Of Human Bondage"

Loew's F ST. at 6TH
NOW
CARY GRANT
GENEVIEVE TOBIN
in "KISS and MAKE UP"
EDWARD EVERETT HORTON
Stage
BOB HOPE
Extra Attraction
ALEX MORRISON and others
Friday
Shirley Temple, in "Baby Take a Bow."
Phil Harris, Stage

NOW Loew's PALACE
RONALD COLMAN
as "BULLDOG DRUMMOND STRIKES BACK"
Coming Wed. Rogers "Handy Andy"
LORETTA YOUNG · ERIC BUTTERWORTH · WARNER OLAND
Extra Attraction MICKEY MOUSE Cartoon

TODAY NOW COLUMBIA
JOHN BOLES
"WILD GOLD"
with CLAIRE TREVOR · HARRY GREEN
Also Selected Short Subjects

Warner Earle
LAST 3 DAYS
WM. POWELL
in "THE KEY"
MAXINE DOYLE COMEDY
On Stage
WILL OSBORNE
& His Radio Band
Coming Friday
Damon Runyon's New Hit
"MIDNIGHT ALIBI"
With Richard BARTHELMESS
On Stage
HAL LEROY & 4 Other Acts
25c to 1 P.M.

Warner Metropolitan
LAST 3 DAYS
"HERE COMES THE GROOM"
JACK HALEY with MARY BOLAND
Coming Friday
RETURN OF THE TERROR
MARY ASTOR · JOHN BALLANTINE · LYLE TALBOT · FRANK CRAVEN
2½ HOURS BEFORE NOON • MAT. PRICES 25c to 3 p.m.-Bal. 25c Over 40c

U. S. AIR MAIL • PASSENGERS • EXPRESS
NO DUST—NO HEAT
Overnight
MIAMI Round Trip $109.22
ATLANTA Round Trip $65.22
NEW ORLEANS Round Trip $112.42
7 trips daily to NEW YORK Round Trip $21.60
• Travel, mail and ship to all principal points of the southeast without loss of business time. 20,000,000 miles of flying experience. All multi-motored, radio-equipped planes.
• Reservations at hotels, travel bureaus, any telegraph office or call
808 15th St. N.W. Nat'l 8923
Washington Airport Nat'l 3646

RESORTS
Ocean City, N. J.
RUSTI-CANA
805 Plymouth Place
Ocean City, N. J.
Desirable Rooms, Bathing Privileges, Parking Space.
NAN SMITH, Manager

ECZEMA ITCHING
Quickly soothe burning torment and promote healing of irritated skin with—
Resinol

Rollfast Bicycles
SIDE-WALK BIKES, VELOCIPEDES and ROLLER SKATES
Other good wheels. Wheel goods repaired. Your old wheel taken as part payment on a new one.
Hazleton Bicycle & Sporting Goods Co.
424 Ninth St. N.W.

PAINT
MATERIALS
MUTH 710 13TH N.W.

Whether It's
Mountains or Seashore
..... for your vacation, there is no need to forego the pleasure of your favorite morning newspaper .... for no matter how far you wander, The Post can be mailed to you each day—and at no more cost than having it delivered to your doorstep here in Washington! There is no extra charge for this extra service ... just telephone NAtional 4200 *now*, before you forget it.
The Washington Post

ELECTROL
OIL BURNER
No other type of burner has the "ball flame"—an exclusive economy feature of Electrol. See it operated at
GRIFFITH-CONSUMERS CO
1413 New York Avenue
MEtropolitan 4840

THE WISE OLD OWL ..... by Esso
IF YOU WILL HEED THE FUEL YOU USE YOUR MOTOR CAR YOU'LL NOT ABUSE
Essolene Guarantees SMOOTHER PERFORMANCE

HOTELS. New York City.
HOTELS. New York City.
SUMMERTIME in New York on the Guest
YACHT LOUNGE
of this new Skyscraper Hotel
Enjoy a "Ship in the Sky." Up ... and away from hard pavements, stone walls, crowds, noise. Below you spreads Central Park's carpet of green. Despite the intense heat, you will find pleasant days ... cool, restful nights.
Rooms and Private Bath as Low as
$3 A DAY—$17 A WEEK
All rates include Continental Breakfast
A tour of inspection invited. Write for booklet P, or phone Cl 7-7000
BARBIZON-PLAZA HOTEL
101 WEST 58th STREET • CENTRAL PARK SOUTH

WHAT DO YOU THINK OF THAT HAND PARTNER? 2½ HONOR TRICKS PLUS YOUR HOLDING SHOULD MAKE OUR SLAM
WE'LL MAKE IT—BUT I WANT YOU TO TELL ME MORE ABOUT THAT FRAGRANT INSECT KILLER—DWIN THE FLOWER ODOR IS DELIGHTFUL
Stainless, fragrant and effective, DWIN kills flies, fleas, ants, moths, bed bugs, roaches and mosquitoes. Ask your dealer for and insist on the modern insect killer. Baldwin Laboratories, Inc., Saegertown, Pa.

There's the Schenley Mark of Merit on *Cream of Kentucky*. It is straight whiskey *mellowed* in wood 100 proof... Its cost is low but the whiskey is a *thoroughbred*
MADE IN U.S.A.

CAVALIER DISTILLED dry GIN
$1.00 Per Bottle (¼ quart)
Pint 70c
"BRONX" Best This Way!
Juice ¼ orange
¼ French Vermouth
¼ Italian Vermouth
½ CAVALIER Gin
Shake well & strain into cocktail glass.
Distilled and bottled by CONTINENTAL DISTILLING CORPORATION, Philadelphia

Film Champions for June—Col. Jas. J. Lake Made Officer of New Burlesk Wheel

Seven Pictures Listed in Four June Rankings

Nonsensical ComedyLeads; New Deal for Burlesque; Amusement Chat.

(Reprinted from Yesterday's Last Edition.)

By Nelson B. Bell.

The survey of key city box-offices throughout the country, conducted monthly by the Motion Picture Herald, established seven pictures as the June champions. The seven pictures, however, as I believe was the case last month, covered only four ratings, three having been tied for second place and two for fourth. First and third places were undisputed.

It will come as a surprise to many, no doubt, that topping the list of June box-office winners was "Many Happy Returns," that utterly nonsensical comedy with music, in which the principal roles were played by Gracie Allen and George Burns, George Barbier, Joan Marsh, Ray Milland, Stanley Fields and Guy Lombardo—with his orchestra. Our verdict on this picture was that the degree of enjoyment to be derived from it would be contingent wholly upon the individual's personal enthusiasm for Burns & Allen and fondness of the Lombardo brand of legato and lilting music. Mass, as well as individual, enthusiasm must run pretty high over the country in favor of this combination.

Three Tied for Second.

The three films tied for second place were "The Thin Man," which just completed a record, hot-weather run at the Palace; "Little Miss Marker," with Shirley Temple and Adolphe Menjou, and Universal's "Little Man What Now?" costarring Margaret Sullavan and Douglass Montgomery.

The production dropping into the uncontested third notch was Marion Davies and Gary Cooper's latest, "Operator 13." The two fourths were Universal's "Glamour" and Warner Brothers' "Smarty." These featured, respectively, Constance Cummings and Paul Lukas and Warren William and Joan Blondell.

This list covers a wide range of subject matter, from sheerest nonsense to almost tragic drama, and embraces further evidence that mass preference still favors some aspects of screen entertainment upon which those engaged in the cleanup drive against the cinema frown.

The June score, by producing companies, it may be noted, was two champions for Paramount, two for Metro-Goldwyn-Mayer, two for Universal and one for Warners.

Mention of "Little Miss Marker" serves as a reminder that her latest production for Fox, "Baby, Take a Bow," is to be screened for the dramatic desks this morning at 11, in the private projection room of the Fox Film Exchange, New Jersey avenue at K street.

Heretofore, when we have gazed upon the screen image of this prodigious young lady, we have been looking merely at a $150-per-week youngster who seemed to "have something."

This morning we will be intently watching a tiny $1,000-per-week actress, who very decidedly "has something," which, thanks to the business sagacity of her banker-father, now includes a big-time salary, contracted for a seven-year period. The $150 per week that Shirley used to receive now goes to her mother for teaching her her lines and coaching her on the set.

To Appear in Famous Barrie Play

A new portrait study, and a slightly bizarre one, of that vibrant young actress, Katharine Hepburn, who is scheduled to be starred as Lady Babbie in a new RKO-Radio film version of Sir James Matthew Barrie's celebrated play, "The Little Minister." It was in this role, it will be recalled, that Maude Adams achieved one of her most substantial successes, back in what are quaintly referred to as "those gay '90s."

Jimmy Lake Is Elected.

That Chesterfield of burlesque and Beau Brummel of the sports arenas, Col. James J. Lake, on Tuesday, July 10, was elected vice president of the newly formed Independent Burlesk Association, organized with an assured circuit of 12 theaters now and a probable 20 by the time the Gayety season opens on September 2.

JAMES J. LAKE.

The organization meeting was held in the Adelphia Hotel, Philadelphia, Pa., in fulfillment of Isadore Hirst's promise that the burlesque branch of show business would be organized to take advantage of the opportunities for expansion which he believes to be available to it during the ensuing season.

In step with the tendency of the times, the first thing that will be done will be to clean up the burleycue form of entertainment. Filthy dialogue will be strictly banned and the feminine "display artistes" will be limited to two to a company.

This is a matter in which the good Col. Lake will find himself supported by the entire circuit, his policy at the Gayety having been to deny admittance to patrons under the age of 16, to eliminate indecency and keep his productions on a basis of talent and legitimate entertainment values.

The new Independent Burlesk Association elected Jimmy Lake to the vice presidency and general advisorship in recognition of his fine Washington record as impresario of the Gayety Theater, the only citadel of burlesque the Capital has known since Jack Garrison long ago folded up his Mutual establishment down on the Avenue near Ninth—now razed.

The shows to be produced under the strict supervision of the Messrs. Hirst and Lake will carry 16 chorus girls and 10 to 12 principals, exclusive of novelty acts and specialty artists. It is the avowed purpose of the new organization, so Jimmy tells me, to bring back to the stage as many of the former stars of the Columbia "wheel" as possible. There were a lot of clever people in that crew.

Each theater in the circuit will produce a show, subect to the Hirst-Lake approval, and percentage bookings will not be made. Each house will pay the salaries of the company it plays each week and a $15 booking fee will be paid the association for the upkeep of its offices.

Congratulations, Colonel, and good luck. And, by the way, save me one down front on the aisle for the opening.

It will bear repetition that the Roadside Theater, 6 miles beyond Bethesda, out the Rockville pike at Halpine, Md., has met with such overwhelming success with its production of "Murder in the Red Barn" that this ancient English melodrama will be continued through Wednesday night of this week. This "barn" theater group in the near future will produce a manuscript play, never before done on any stage. We have mentioned this here before and will go into a little more detail concerning it very soon.

Auditions Wednesday Night.

Local entertainers who wish to be considered for parts in the second annual Loew's Fox Theater "All-Washington Revue" should present themselves at the Auditorium of the National Press Club, on the thirteenth floor of the National Press Building, Fourteenth and F streets, Wednesday night at 7:30 o'clock.

On that evening, Gene Ford, who will have the production of the show in charge, will begin the auditions that will determine those whose talents seem to entitle them to a place in the revue. The auditions are scheduled to begin promptly at 8 o'clock. In order that there may be no delay in getting this huge task under way, it is urged that applicants be present not later than 7:30.

It is emphasized that one need not be a native-born Washingtonian to be eligible for a place in the "All-Washington Revue." The mere fact of residence here now is sufficient qualification—that is, in addition to the minor matter of talent!

Some stress also is placed upon the fact that every participant in the revue will be paid a salary for the week of its presentation at the Fox, beginning Friday, August 10.

Anyone who can dance, sing, whistle, play any musical instrument, juggle, do acrobatics or anything else deemed adequate to divert an audience of 3,400 persons at every performance, should be at the National Press Club auditorium Wednesday night at 7:30.

And don't say I didn't tell you.

Speaking of the Fox, Alex Morrison, the trick golf shot artist and authority on the game, who is making a week of personal appearances on the Fox stage, demonstrated to some of the boys yesterday that he plays just as good a game as he talks. Out at the Manor Club yesterday morning he shot a 38 for the first nine holes, two over par. He was unable to run out the full 18 because he had to hurry back to the theater for a performance. In the foursome that went around were Charlie Schoneman, M.-G.-M. Leo's pal, Norman Pyle, and Papa Lou Brown, head of the loewcal Loew publicity staff.

"As You Don't Like It."

After ten days of preliminary activity had led to the announcement of an open air performance of Shakespeare's "As You Like It," in a projected sylvan theater in Glen Echo Park, sudden developments caused Leonard B. Schloss, vice president and general manager of the park, to abandon the undertaking for at least another year.

Among the insurmountable difficulties were included the high cost of landscaping the theater—which entailed the sacrifice of some of the finest old trees in the park—the doubtful possibilities of wiring sufficient direct current into the park to provide adequate stage illumination and inability to secure the services of Frances Starr, former Belasco star, who in private life is Mrs. R. Golden Donaldson of Washington, to serve in the capacity of adviser on staging and lighting.

Miss Starr's contract to appear in the stage production of "Lady Jane," a London hit in which Marie Tempest has scored, specifically provides that her professional services shall be rigidly restricted to this new play, to be produced by Arthur Hopkins in association with Arch Selwyn.

Next year, perhaps, says Mr. Schloss, but not now.

Flora and Fauna Note.

Yesterday afternoon when I struck Arthur out in the sun—that would be Arthur Mometer—it only registered 102 degrees, fairenough, as against Saturday's 106, which was practically freezing by comparison.

But what wore me down was having to fill the bird bath four times. Those blackbirds are no fools, but they certainly carry heavy displacements!

Or don't you care about the birds and the bees and flowers?

WOODWARD & LOTHROP
10th 11th F and G Streets — Phone District 5300

A PARKING SERVICE

—is maintained by the Capital Garage, at the curb adjacent to our G Street entrance. Upon your request, a uniformed employee of the Capital Garage will take your car there for parking and return it when wanted . . . at the garage's regular parking rates of 25c for the first hour, and 5c for each additional hour or part thereof.

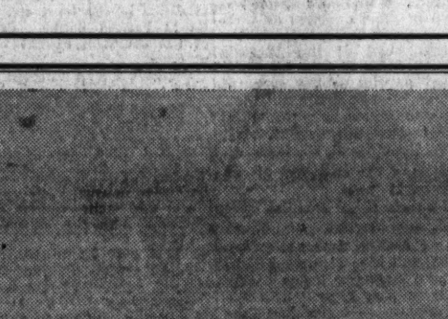

Planning on a Permanent—then consider the advantages of

An Oil Permanent

—a wave designed to keep the hair from becoming brittle—and to leave it soft and more lustrous. Scientifically administered, it prevents the drying so dreaded by women whose scalps are inclined to dryness—while insuring, for others, the retention of sufficient natural oil.

Oil Permanents for short hair and front of long hair, $10.

HAIRDRESSING, SECOND FLOOR

Straight From the Studios

Mitzi Green, Child Marvel of a Few Years Ago, Returns; Irony of an Odd Situation Confronting Old Master; Intimate Items From Moviedom.

(Reprinted from Yesterday's Last Edition.)

By Edwin Schallert.

Hollywood, July 22.—Mitzi Green, who was the child wonder of three seasons ago, is to do her first grown-up lady role. And whether she will again offer her impersonations of famous people is a question, but she may do so. The picture is "Transatlantic Merry Go-Round," which is being produced by Edward Small for United Artists, with Jack Benny, Nancy Carroll, Sid Silvers, Gene Raymond, Sidney Blackmer and others in the cast.

MITZI GREEN.

Miss Green just missed her redebut about six months ago, when "Finishing School" was being talked of for production. She didn't like the role in the picture, and so decided to go on a personal appearance tour instead. She was very popular in the early talkie period. Mitzi is now 5 feet 4 inches in height, and weighs 115 pounds.

• • • •

America Or England?

If he can't get a job in Hollywood, then D. W. Griffith will have one in England. What curious irony for the man who pioneered motion pictures! Apparently no company has been willing to take a chance on his come-back at the proper stipend, but Britain still regards him highly, and arrangements were recently made with him by Herbert Wilcox which will probably lead to his directing "Old Curiosity Shop," one of the numerous Dickens enterprises.

It is understood that Joseph Schenck also figured in the negotiations. The last company for which Griffith worked out here was United Artists, when he made "Abraham Lincoln." After that came "The Struggle," which was a sad effort, in view of the former glories of Griffith.

• • • •

Good Part Predominates.

Even if he is occasionally a bad boy, Jack Oakie is one of the best-loved and ablest chaps in the movies. Consequently Paramount has taken up his contract, and he will continue right on with that studio. There were rumors in circulation that he might not stay on there, but this proves that Jack has the fundamental qualities that tell. He will next appear in "College Rhythm" with Joe Penner and Lanny Ross.

• • • •

Heroes Selected.

The full complement of male leads have now been chosen for "Just Out of College." Nick Foran goes into the cast with Franchot Tone, Rose Alexander and Merwin Light. Foran was borrowed from Fox by Warner Brothers. He will sing a number or two in the production. Foran scored in "Stand Up and Cheer."

Another addition to the cast is John Eldredge, whose role will also be quite consequential. The ladies in the cast are portrayed by Jean Muir and Margaret Lindsay.

• • • •

Helen Vinson With Baxter.

Helen Vinson, whose future seems fairly progressive since "The Power and the Glory" and "The Life of Vergie Winters," has been assigned to "Broadway Bill," the Frank Capra picture. Myrna Loy is in the top spot in the film, but Miss Vinson will be in many scenes with Warner Baxter, even though the picture is about half completed. The company lately has been shooting additional race-track scenes at the Warner ranch.

• • • •

May Replace Arlen.

It will probably be Henry Wilcoxon who will be seen in "The Lives of a Bengal Lancer" in the place of Richard Arlen, who drops out of that cast to go into "Ready for Love." There are a quartet of leads in the "Bengal Lancer" feature, the other three being Gary Cooper, Cary Grant and Sir Guy Standing. Frances Drake is being considered for the feminine lead, along with possibly Katherine DeMille.

• • • •

Picture Pageant Now Passing.

Set construction has started for "Babes in Toyland," which will probably start shooting before the first of the month.

"Shoe the Wild Mare" is still on the production schedule at Paramount, despite reports that it was to be withdrawn on account of new censorship rules. Edward G. Robinson is slated for the lead, with the start scheduled for August 20.

A two-reel version of "The Song of the Flame" is being made at the Brooklyn Vitaphone studio, and Bernice Clare, seen in the feature-length production made in Hollywood, heads the cast with Harold Murray.

Everything You Need for Your Outing

Paper Picnic Package contains 53 pieces, including spoons, cups, napkins, plates, salad dishes, butter trays, table cloth, etc. Take one with you.

Only 17c Set

B. F. Andrews PAPER COMPANY
STATIONERY STORE
718 13th St. NA. 1974

"I THANK YOU—I thank you ever so much—but I couldn't even think about smoking a cigarette."

"WELL, I UNDERSTAND, but they are so mild and taste so good that I thought you might not mind trying one while we are riding along out here."

© 1934, Liggett & Myers Tobacco Co.

Virginia Party Groups to Draw Battle Lines

Young Democrats to Hear Glass; Republican Meeting Called.

By C. B. Carr.

Richmond, July 23.—Politics are expected to gather increased momentum this week with the meeting of the Young Democrats at Lynchburg Friday and Saturday and the Republican executives and State committees at Roanoke Saturday.

Politics have been dull so far. There has been no statement of policy by the Republicans and the Democrats, although having a full slate of candidates for Congress, have made but a few scattered statements on National problems.

Glass Will Speak.

Carter Glass is scheduled to address the Young Democrats. Much interest is being manifested in what he may have to say in view of the fact that while the Roosevelt Administration has pushed forward its New Deal policies, Mr. Glass has maintained consistently his stand, classed by many as representing the Old Deal. It is generally believed he will make a full and frank discussion of problems.

Mr. Glass is not up for reelection, but his junior colleague, Harry Flood Byrd, of Winchester, is standing for reelection for a full term. Mr. Byrd was elected for a 1-year term last fall to fill out the vacancy caused by the resignation of Claude Swanson, who became Secretary of the Navy.

The Democrats have all Representatives up for reelection in the nine districts. The Congressional race, like that for the Senate, has been quiet except for a statement by Andrew Jackson Montague, Third District, criticizing opponents of "New Deal" principles, and the Ninth District, where John W. Flannagan, Democrat, is opposed by a Republican and an Independent.

Montague Issues Statement.

Mr. Montague's statement voicing opposition to "New Deal" critics was made shortly after Senator Byrd denounced proposed amendments to the agricultural adjustment administration act on the grounds it would make Secretary of Agriculture Wallace a "Hitler of Agriculture." Montague's attack was regarded in some quarters as a retort to Senator Byrd, who is the recognized head of the Virginia Democratic machine.

Also of interest is the expected declaration of the Republican State central committee. According to H. B. McCormac, Winchester, State chairman, and Fred W. McWane, Lynchburg, secretary, the plans and policies of the Republicans for the November election will be discussed. It has been learned from reliable quarters that the Republicans plan a real battle for the Congressional chairs in at least six districts, with probable lesser battles in the remaining three. The Republicans also will consider the matter of a State convention this year and the place, if it is to be held.

Kent Farmers Plan Outing

1,500 or More Expected at Bureau's Annual Affair.

Tolchester, Md., July 23 (Spl.).—Fifteen hundred farmers and their families are expected here August 7, when the annual outing and meeting of the Kent County Farm Bureau will be addressed by M. D. Lincoln, executive secretary of the Ohio Farm Bureau Federation; Dr. Thomas B. Symons, director of the University of Maryland extension service, and Charles E. Wise, secretary of the Maryland Farm Bureau.

Secretary James D. Davis, jr., of the county unit, is in charge of arrangements. He will submit his annual report, as will President E. Thomas Massey of the Kent bureau. A program of 4-H Club sports for boys and girls has been arranged.

Meanwhile Secretary Lincoln and J. F. Porter, secretary of the Tennessee Farm Bureau Federation, will address other similar meetings in the Maryland counties during the summer. The Talbot County meeting will be held at Bruffs Island July 24 and the Worcester County meeting at Snow Hill.

On July 25 the Caroline and Montgomery County meetings will be held and the following day a picnic for four southern Maryland counties will be held at Chapel Point. The Carroll County meeting will be held in the State armory at Westminster July 27 and the following day the Howard County picnic will be held at Brendels Manor Park. Cecil County will hold its meeting August 8.

Bank-Plot Trial Is Begun in Elkins

Elkins, W. Va., July 23 (Spl.).—Charged with conspiracy to misappropriate funds of the Traders National Bank, at Buckhannon, now defunct, William Post, president; his wife, Annie Hurst Post, and son, John H. Post; Sanford Graham, cashier, and John C. McWhorter, former circuit court judge; Charles E. Munson, sr., and O. G. Young, directors, today went on trial in Federal district court here, following declaration of a mistrial last week because of disqualification of a juror after the trial had started.

The Government recites 97 alleged accumulative overt acts by the defendants, starting in 1923 and continuing until the bank closed its doors October 15, 1931. Post is a former State senator.

Breeders Urge Virginia Pari-Mutuel Betting

Post Staff Photo.

Members of the Virginia Horse Breeders Association who recently met in special session at the home of Kenneth N. Gilpin, Boyce, Va., to adopt resolutions requesting the Virginia Legislature to legalize pari-mutuel betting on race tracks in that State. A special committee was named to work in the next legislative session for such a betting bill.

Court Ratifies Central Trust 6% Dividend

Frederick Judge's Action Assures $646,352,000 Cash Payment.

Frederick, Md., July 23 (Spl.).—Chief Judge Hammond Urner today ratified the report of John J. Ghinger, State bank examiner and receiver for the Central Trust Co., filed in the Circuit Court here July 7, which calls for a dividend of 6 per cent to all depositors and creditors of the trust company and its 11 branch banks. Preparation of the dividend checks will begin at once.

Depositors who objected to the reorganization will receive in addition to the initial 6 per cent dividend 16 per cent of the cash value of their deposits.

The 6 per cent dividend will aggregate about $646,352,000 to about 80,000 depositors. The payments will be in the form of checks to depositors in all communities except the five in which the new banks are to be set up. In these five, Frederick, Middletown, Walkersville, Sykesville and Poolesville, the payments will be in the form of deposits, subject to checking, in the new banks. All payments of $5 and under, however, will be made outright, regardless of where the claimants reside. Following payment of the first dividend, which with other payments made and to be made amounts to $927,122.40, the receiver will retain the amount necessary to pay the balances to dissenting depositors and other court-approved balances, turning over the remainder to the liquidating agency for reorganization. This agency, the Peoples Liquidating Corporation, is to receive $99,279.57, the balance in the receivers' hands.

Plans for reorganization are going ahead, one of the next steps being the election of officers of the Western Maryland Trust Co. in this city and of the four independent State banks at Middletown, Walkersville, Sykesville and Poolesville. Directors of the banks were chosen some days ago.

Danville Promised School-Site Funds

Danville, Va., July 23 (Spl.).—The Danville school board today was assured of enough money to grade the site and playground for a new colored school, although no provision has yet been made for building it.

The FERA has approved a $14,000 project for the grading. Today options amounting to $6,000 were closed assuring the property for school purposes.

Senator Harry Flood Byrd wrote to the board that Danville's PWA application for a loan of $332,189 for a power plant has not been acted on. Secretary Ickes, Byrd wrote, is bearing in mind Virginia's non-Federal projects but at present the PWA is out of money and can get more only by action of the President or the sale of bonds to the RFC.

18 Leave Culpeper For V. P. I. Course

Culpeper, Va., July 23 (Spl.).—Eighteen members of the 4-H Clubs of Culpeper County, representing six schools, left today for Blacksburg to take part in the State short course at Virginia Polytechnic Institute.

They are chaperoned by Miss Eunice Maddox, in charge of the girls, and Prof. Howard H. Newlon.

County Agent J. C. Eller, with a group of all-star members, including Miss Anne Stout, Miss Ruby Wiseman, Robert Grimm and William Smith, jr., are already at the institute.

Fruit Brandies Firm Gets Virginia Permit

Richmond, July 23 (AP).—The State corporation commission today issued a charter to the Blue Ridge Distilleries, Inc., of Front Royal, for the manufacture of fruit brandies at that place. Beverly F. Brown heads the corporation.

Brown said his company expected to start production in the fall.

Trees He Planted Die Soon After Pastor's Death

Big Laurel, Va., July 23 (Spl.).—People are wondering about the three Irish junipers on Carter Dean's yard in Wise. About 25 years ago the Rev. Emmett Arthur Swindall planted the trees there.

The superstitious said: "Preacher, when they grow large enough to shade your grave you will surely die." The minister only smiled and tended his bushes. They grew into fine trees. One of the three was said to be the largest Irish juniper in southwest Virginia, if not in the State. The Rev. Mr. Swindall sold the place and moved away. The trees grew on—large enough to shade several graves. Then last spring the Rev. Mr. Swindall was suddenly stricken with a strange disease and died within a few days.

A few days later the foliage on the junipers began to turn brown and fall off. And today all three of them are dead.

Church School Officers Named

Six From Roanoke Will Aid in Program of Lutherans.

Roanoke, Va., July 23 (Spl.).—Dr. J. Luther Sieber, pastor of St. Mark's Lutheran Church here, will serve as dean of the Lutheran Church conference and training school at Massanetta Springs July 30 to August 5.

Other administrative officers will be the Rev. Homer Anderson, superintendent of the Virginia Synod; the Rev. M. L. Minnick, of Harrisonburg, secretary; E. L. Keiser, of Waynesboro, registrar, and A. S. Craft, of Roanoke, director of recreation.

Others from Roanoke on the program are Miss Marguerite Bowers, who will serve as resident nurse; Judge J. Lindsey Almond, jr., who will be a speaker; Miss Mary Markley, an instructor, and the Rev. H. Edgar Knies, pastor of the Virginia Heights Lutheran Church, who will direct the musical program.

Dr. Frank Carroll Longaker, a professor at Roanoke College, Salem, also will be an instructor.

Bame Not Placed In Auto-Death Quiz

J. Adrian Dovel Killed in Virginia Crash.

Luray, Va., July 23 (Spl.).—Page County officers who today held an inquest over J. Adrian Dovel, who was instantly killed near here last night in an automobile accident, failed to place the blame for the tragedy.

The car driven by Dovel collided with a CCC truck from Wolf Camp, in the Blue Ridge. Dovel died from scalp wounds. His companions, Ray Shenk, of Luray, and Marvin Comer, of Shenandoah, are suffering from internal injuries.

Virgil Comer, another occupant of the car, also was injured. The dead man is a son of Benjamin Dovel, who lives 18 miles south of Luray.

Doctor Describes Wounds at Trial

Wytheville, Va., July 23 (AP).—The trial of Henry F. Bausell, 56, Lebanon newspaper publisher, charged with the murder of T. Eugene Cornett, continued today with further defense evidence.

Dr. Dan Trigg, of Bristol, Va., in whose hospital Bausell and his son, Bernace Bausell, received treatment for wounds received in a gun battle at the Cornett home, described in detail the wounds received by the two. He was followed by five character witnesses for the defendant.

E. Eugene Cornett and his daughter, Virginia Cornett Bausell, the estranged wife of Bernace, were killed and the two Bausells wounded in the shooting affray in the Cornett home near Rural Retreat, January 13.

Ray to Resign As Maryland Party Leader

Democrat Will Retain Job as Collector of Internal Revenue for Area.

Baltimore, July 23 (Spl.).—Complying with an order of Secretary of the Treasury Morgenthau, the chairman of Maryland's Democratic State central committee, J. Enos Ray, will resign his post in September, he stated today.

Mr. Ray also is collector of internal revenue for Baltimore, and so comes within the scope of Secretary Morgenthau's ruling that no official of the Treasury Department could hold a political job at the same time. Mr. Ray decided to give up the political job rather than sacrifice the internal revenue post.

As successor to Mr. Ray, State Insurance Commissioner William C. Walsh, of Cumberland, probably will be selected, according to reports. The selection is to be made at the party convention at the Rennert Hotel in Baltimore on September 20.

Supports Walsh.

One of those at first boomed for the job, it is said, is Secretary of State David C. Winebrenner 3d, but he is reported to have refused to accept the post under any circumstances. Instead, he urged that Walsh be given the post, and in this he was backed by E. Brooke Lee, Ritchie lieutenant from Montgomery County, and Attorney General William Preston Lane, of Hagerstown.

Mr. Ray is now in Sibley Hospital, in Washington, where he is recovering from a lengthy illness. Today he informed Democratic leaders of his decision to abandon the party post, but informed them he would like to keep it until the Democratic convention. Undersecretary Morgenthau's ruling, he would be obliged to retire on September 1, but Mr. Morgenthau is said to have made a special ruling that will permit Mr. Ray to keep the post for three weeks longer.

Wanted City Chairman.

When it was learned here that Mr. Ray would resign the Democratic chairmanship, there was some disposition on the part of city leaders to urge that a city man be selected for the post. They pointed out that Mr. Ray has been in the saddle since 1923, and it is time, they argued, for a Baltimorean to get a shot at it.

But since the city has only 42 votes in the State convention out of a total of 148, it was realized that the countians could easily elect one of their own leaders, if they wished, over the opposition of the Baltimore bosses. Accordingly, the agitation for a city chairman of the State group has been virtually abandoned.

Two Vessels Burn; Crews Are Saved

Pamlico Sound Boats Are Total Loss.

Norfolk, Va., July 23 (Spl.).—Two Pamlico Sound boats were burned and are a total loss, according to reports received today at Norfolk division headquarters of the Coast Guard.

A radio message from the cutter Pamlico, which has its base at New Bern, N. C., reported the loss of the oil screw steamer New Bern. The crew was taken off by a passing vessel.

The Fort Macon (N. C.) station reported loss of the Connie Mack, which went ashore on Beaufort bar and was burned, the crew of four being rescued.

Danville Jails Youth On Charges of Girl

Danville, Va., July 23 (Spl.).—Charged with a major offense against a 9-year-old girl, John Goforth, 19, was held in jail today.

The child had been left at her home on Upper street by her grandmother and during her absence Goforth is alleged to have entered the dwelling.

3 Candidates File Papers in Anne Arundel

Munroe, Rogers and Frank to Run; Entries Are Later Than Usual.

Annapolis, Md., July 23 (Spl.).—Three aspirants for political offices in Anne Arundel County filed certificates of candidacy with the board of election supervisors today.

They are Frank A. Munroe (Republican), of Annapolis, for clerk of the circuit court; W. Coleman Rogers (Republican), for county commissioner, Second District, and George E. Frank (Democrat), Annapolis, for sheriff.

Mr. Munroe was his party's candidate for court clerk four years ago, and gave Frank S. Revell, Democratic organization leader, a close race. Rogers was defeated for commissioner in the same campaign. Mr. Frank is making his first move in the political arena.

The primary election will be held in September and the general election in November. Aside from candidates for Governor, the other State officials, legislative and all county offices are to be voted for. Candidates are several weeks behind the usual period in announcing, a condition ascribed to somewhat unsettled conditions within the ranks of the two major parties, apparent absence of slate-making by a small group of political leaders as formerly, and activities of a nonpartisan movement by the Better Government League, coupled with talk of a fusion ticket.

Old Felt Hat Acts As Foster Mother To 18 Baby Quail

Lahore, Va., July 23 (AP).—R. S. Ellis, a farmer here, has an old felt hat which is foster mother to 18 baby quail — their own mother having been killed by Ellis' mowing machine in his hay field.

The mother bird was decapitated as she sat on her nest and Ellis, a sportsman as well as a farmer, picked up 18 eggs from beneath her, placed them in his hat and headed for his hen house to get a bantam hen which he had setting there. His idea was to hatch the quail eggs under the hen.

Returning later to where he had left the hat full of eggs, Ellis found that several had already hatched and others were cracking their shells. The bantam adopted the quail chicks which are all alive and thriving, Ellis says.

George Myers Files In Judgeship Race

Princess Anne Attorney Replies to Rumors.

Princess Anne, Md., July 23 (Spl.).—Filing of his certificate of candidacy in each of four counties, comprising the first judicial circuit, is the reply made today by George H. Myers, Princess Anne attorney, to rumor that he would withdraw from the race for chief judge of this circuit.

Informed of rumors that he would quit, Mr. Myers, who announced his candidacy two months ago, made plans to file in each county and left Princess Anne today for Cambridge, Snow Hill and Salisbury.

Four others have announced, but only Mr. Myers has filed. He is a Democrat.

Man Shoots Wife As Night Intruder

Richmond, July 23 (AP).—W. H. Welsh heard a noise in his back yard early today.

He took a pistol and went to investigate. He found nothing. Returning he saw a shadowy form outlined against the door. He fired. There was a scream. He had shot his wife.

She had followed him downstairs. Mrs. Welsh was treated for shoulder and arm wounds. Ambulance physicians said her condition was not serious.

Physician Dies; Prison Friend Of John Brown

Dr. Briscoe Ranson Gave Food to Slavery Foe Awaiting Death.

Harpers Ferry, W. Va., July 23 (Spl.).—Dr. Briscoe Baldwin Ranson, native of Virginia, Confederate veteran, who as a boy once carried food and a Testament to John Brown as the latter lay in prison in Charles Town awaiting execution, died at his home here last night.

Services will be held Wednesday afternoon with burial in Charles Town, W. Va.

Dr. Ranson, a native of Staunton, was born in 1845, son of James M. and Mary Baldwin Ranson. They came to Jefferson County, settling at Charles Town, shortly before the Civil War. His father was a member of the Letcher Cadets, designated to guard John Brown.

Gun Search In Vain.

Sent by his mother to the Brown cell with food and a Bible, Ranson found the prisoner on a cot, head bandaged, and was treated cordially, he related. Later Ranson came here to get guns from the arsenal, but found it burned by the Union forces.

He joined the Confederate army at 16, enlisting with Capt. George Baylor's Company B, Twelfth Virginia, of the Jeb Stuart Cavalry, and fought throughout the war with that company except for a short time he served in another unit. He was wounded and captured at the battle of Brandy Station and was kept a prisoner in Washington for some months. After the war, he completed his studies at the University of Virginia, and the University of Maryland.

His first professional work was at Charles Town in 1873. He maintained active practice until he was 85.

He was a surgeon for the Baltimore & Ohio Railroad and at his retirement, was reported the oldest physician in the company's service. He was one of the few remaining Confederate veterans in Jefferson County and the last member of Capt. Baylor's company, recruited almost entirely from Jefferson County men.

Survived By Wife.

He was a member of Jefferson Camp of Confederate Veterans, the Masons, and the Episcopal Church.

He was twice married. His first wife, Miss Nannie Truston Forrest, died in 1886. Three of four children born to that union survive, Deaconess Anna L. Ranson, Sendai, Japan; Dr. Briscoe B. Ranson, Maplewood, N. J.; and James M. Ranson, residing here.

In 1899 he married Miss Josephine Yantis, who survives with one daughter, Josephine, residing here.

Match Ignites Clothes, Man Seriously Burned

Hagerstown, Md., July 23 (Spl.).—His oil-soaked clothing catching fire from a match while he was lighting a pipe, W. Staton Garlock, State roads worker, is in Washington County hospital in a critical condition.

His wife, hearing his cries, threw water upon him as he lay on the floor trying to extinguish the flames.

Honors Cardinal

ARCHBISHOP CURLEY, head of the Baltimore Catholic Diocese, who said memorial mass for James Cardinal Gibbons, whom he succeeded, Sunday at Athlone, Ireland, where the archbishop is spending his vacation.

Hancock Apple Belt Damaged By Hailstorm

Much Fruit Is Bruised; Aridity Ruins Gardens in Loudoun.

Hagerstown, Md., July 23 (Spl.).—A survey completed in the Hancock fruit belt today revealed serious damage to apples from the hail which pelted ripening fruit late Saturday.

Specimens brought from the orchards of the American Fruit Growers by R. S. Dillon and John Caspar showed large bruises which will make many unfit for marketing as Grade A.

Some growers' losses will be reduced by hail insurance. The hailstorm cut a narrow path through orchards in the Hancock belt, one of the largest apple-growing areas in the United States.

Leesburg, Va., July 23 (Spl.).—Heat and drought have taken their toll of farm and garden crops in Loudoun County.

Should rains come at this late date much could not be saved. Gardens are drying up. Corn, tomatoes and lima beans are suffering most. The tomato crop, at its height now, is almost a failure. The hot sun is blistering the tomatoes and the blooms are falling off, thus ruining the later crop. The ground is so dry that it is useless now to plant fall gardens.

The corn crop is seriously menaced, the leaves rolling up, and farmers say that unless rain comes soon it will be a total failure. Grazing lands are becoming sere and dry, lawns are brown and the general condition of the county, which has not had a good rain in more than three weeks, is bad.

Maryland Pays Gibbons Honor On Anniversary

Special Mass Celebrated at Shriver Home in Carroll County.

Westminster, Md., July 23 (Spl.).—Marking the 100th anniversary of the birth of James Cardinal Gibbons, late Archbishop of Baltimore, a special mass was celebrated this morning at the Catholic Chapel, at Union Mills, Carroll County, where Cardinal Gibbons celebrated his last mass.

Located on the grounds of the estate of Miss Molly O. Shriver, where the cardinal was a frequent visitor, the chapel is closely associated with his life, as it was here that he celebrated the first mass ever held in the chapel.

At the same altar where Cardinal Gibbons often stood, the Rev. Martin P. J. Egan, rector of St. John's Catholic Church, Westminster, celebrated mass today at 7:30 a. m. Those present at the service, including members of the Shriver family and representatives of the local parish, received holy communion for the Cardinal.

Simple Services Held in Baltimore

Baltimore, July 23 (Spl.).—Extreme simplicity marked services at the Catholic Cathedral here today on the 100th anniversary of the birth of James Cardinal Gibbons, the outstanding Catholic churchman in American history.

The Most Rev. John M. McNamara, of Washington, auxiliary bishop of the Baltimore Archdiocese, celebrated mass at the cathedral at 8 a. m. A large crowd of persons of many religious affiliations attended the services.

Later, the worshipers were admitted to the crypt where Cardinal Gibbons lies buried. Floral tributes from Catholic organizations were placed in the crypt, and there were brief and solemn ceremonies there.

At noon the city hall bell tolled 100 times in honor of the cardinal, and the bells of scores of churches throughout the city joined in.

Cardinal Gibbons was honored in Ireland yesterday by the man who succeeded him as archbishop of the Baltimore Diocese, Archbishop Michael F. Curley, who is spending his vacation at his native town of Athlone, Ireland, held a memorial mass for the late cardinal in the church there.

A number of Cardinal Gibbons' ecclesiastical garments were displayed at the Enoch Pratt Free Library here today. They were loaned the library by Archbishop Curley and Mgr. Harry A. Quinn, of the Baltimore Cathedral, who was one of the principal speakers at the commemorative services at the Gibbons statue in Washington yesterday.

Wife of Former Page Revenue Official Dies

Luray, Va., July 23 (Spl.).—Mrs. Ella Kibler, 66, wife of F. H. Kibler, former Page County commissioner of the revenue, died last night at her home in Stanley.

She was the daughter of the late George L. Kite, former merchant. Two children survive her.

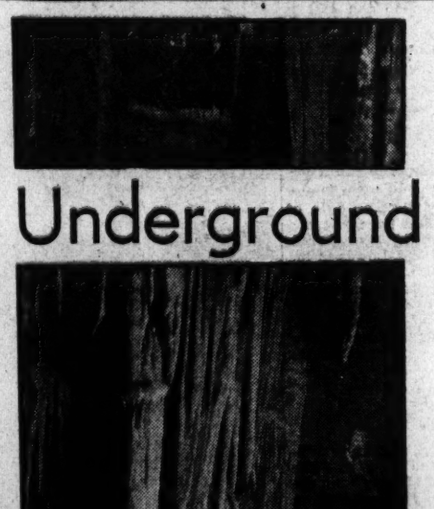

Underground Wonderland

★

VIRGINIA'S western hills are honeycombed with caverns so splendidly excavated, furnished and decorated by Nature as to beggar description . . . For sheer magnificence of form and color, here is an endless variety of stone sculpture, pinnacles and minarets, cascades and hidden lakes, sturdy cathedral pillars, delicate lace-like tracery! These caverns constitute a wonderland even more thrilling than the one Alice found underground!

★

From all parts of the world people come to view Virginia's caverns . . . Washingtonians have the advantage of broad, smooth highways to motor direct to these famous wonders.

Make this a perfect summer by driving your own car to the caverns and to the numerous other historic and scenic spots close to the city . . . you will find prices and down payments less, terms easier than ever before. There is a reliable used car to fit every purse!

In a Virginia cavern, far beneath the earth's surface.

Watch the Automobile Offers Daily in

POST CLASSIFIED ADS

Radio Waves and Ripples

COLUMBIA'S girl-for-Dick Powell contest came to a quiet, undramatic end yesterday, so far as the local portion is concerned, with the selection by the judges of Miss Helen Mack Ault, 24-year-old radio singer and former musical comedy star.

It took two weeks, 200 contestants, several gallons of soda pop and five or six judges, with the aid of studio officials, to pick the blonde, brown-eyed little lassie.

It was close toward the end. Selections had narrowed down to 15 and when the judges dropped names into a hat the vote was Helen Ault, 6; Ernestine Gardner, 3, and Mary Whelchel, 1.

All agreed that Miss Gardner deserves to be developed and trained. Miss Whelchel, too, has a warm, natural way of singing that made a powerful appeal to this department.

But Miss Ault, with her stage and radio experience, plus her own undoubted ability, was the only logical selection. She must play the part of a hat-check gal in a big hotel. She must have plenty of typical American zest, as well as a warm, appealing voice. Miss Ault has both.

You've heard her over WJSV for the last year. Before that she played with Eddie Dowling for 97 weeks in "Honeymoon Lane," in "Sweet Adeline," with Helen Morgan, and "Three's a Crowd." She's also played in stock at the Belasco Theater here.

Born at Round Hill, Va., she has lived in the District most of her life. She left Western High School to join Eddie Dowling.

A PALL of gloom hung over the studios yesterday morning. Announcers found no joy in their own voices. Stenogs gazed listlessly out of the windows. Even the minds surveyed new advertising contracts with no savor.

Radio has preened itself with reviewing battleships, flagpole sitters and Presidents, but failed to "cover" the shooting of John Dillinger.

Quietly, when the flash came over the wires at 11:10 p. m. yesterday, city editors spoke terse orders. Soon newsboys barked the announcement at theater patrons. And the networks had the exquisite pleasure at 11:25 p. m. of interrupting dance programs to announce the demise of Mr. Dillinger.

WBBM, the C. B. S. Chicago outlet, and WENR, N. B. C. station, told patrons they had "an interesting news bulletin."

Other famous shootings in history have been aired. Take that of Dan McGrew. But radio muffed the opportunity of covering Dillinger's death.

"Federal agents were too secretive," was all they had to say in explanation.

• • • •

Your Announcer Is——

ARTHUR GODFREY: "Fortune hath smiled upon this man." At the age of two they caught him breaking phonograph records and strumming notes on the neighbor's banjo. With slightly damaged feminine hearts in his wake, he emerged full-blown at the age of 17, joined the Navy and went to sea as radio operator. Kept at this with minor lapses for seven years while he took an occasional fling at selling typewriters, auditing correspondence, selling advertising, breaking dishes, making tires, and coaxing widows to buy headstones at which Art Godfrey says he salted away plenty of money.

Surviving in minor flop in the show business, a turn at banjoing with a Chicago night club, he joined the Coast Guard in 1927, attaining new heights as radio operator. The Godfrey personality still on the make, he turned announcer at WFBR (Baltimore) and again tweaked feminine hearts with his banjoing. The fall of 1930 found him at WMAL breathing his chesty mellow voice into the Breakfast Club mike. Washington maidens, unappreciated housewives and envious males sat in blissful enchantment as the voice of this blonde, barrel-chested Adonis entered the room. Then one morning he breezed into the portals of WJSV. One night Winchell, jaded after a round of roistering, tuned in on Godfrey's midnight show, decided to stay with the lad until dawn, brought coffee in while the golden voice ad-libbed sweet nothings until 9 a. m. So . . . . now Art aims to be "a big shot in radio" which his own "nite spot" and band. Providing his private plane doesn't lose a wing, you may expect to hear more from this easy, irrepressible, overgrown laddie of the air waves.

"THEY didn't get there yet," said a local radio mind yesterday. She was referring to those 10 bombing planes which were to have alighted at Fairbanks, Alaska, yesterday morning at 10 o'clock.

"It won't be until some time this evening," the mind continued. So, dear listeners, when the Army fliers get to Alaska at 9 p. m., C. B. S. will still have its equipment in abeyance ready to convey the latest achievement of aviation to the air.

Meanwhile, we suggest as another parlor amusement a game of guessing when the stratosphere balloonists will get off the earth at Rapid City, S. Dak. They were last heard from when listeners were told why the take-off had been held up—bad weather and all that sort of thing.

THEY'VE found a new outlet over at WMAL for the talents of Bill Coyle, erstwhile N. B. C. sports announcer. Monday, July 30, at 10:45 p. m., you will find him on the WMAL spot nursing a new idea.

At first the minds decided to call it "Stutter and Stammer," but instead his program will be known as "According to Coyle." In a light, humorous fashion and with as little pedantry as possible, Bill hopes to help customers with their spelling and mispronunciation of common words. He'll invite comments and advice from listeners.

Tomorrow Coyle will handle the Legion bouts with Maxie Baer refereeing at 10:15 p. m. as Nattie Brown and Art Hutick fight it out. Maybe Baer will favor the mike with a few fisticuffic comments.

Whitecaps.

WRC—Davis Club Match resume by William T. Tilden, tennis star, and John Tunis, noted tennis writer, 9:45 a. m.; International Broadcast from Germany, 2:15 p. m.; "Floradora," sprightly operetta with "Tell Me Pretty Maiden" sextette, Gladys Swarthout and John Barclay in leading roles, 9 p. m.

WMAL—"Dorothy Wants a Dog," dramatization of a comedy by Paul Wing, 2:30 p. m.; Flavel Shurtleff, secretary of National Conference on City Planning, speaking on "New Fields for City Planning," 6:30 p. m.; "Cop Killer," new thriller on Crime Clews, 7 p. m.; Goldman's Band with March and Chorus from Handel's "Judas Maccabeus," 7:30 p. m.

WJSV—The Washington Post presents John Heiney, 11:15 a. m.; George Givot, Greek Ambassador of Good Will, 8 p. m. Army Air Corps fliers arrive at Fairbanks, Alaska, 9 p. m.; The Party Issues, continuation of political talks by members of Congress, 10 p. m.

Card Party Tomorrow.

The ladies' auxiliary of the Washington Retreat House will give a card party for the benefit of the Sisters of Atonement, 4000 Harewood road, at 1 p. m. tomorrow.

Radio writers yesterday picked Miss Helen Mack Ault, local radio singer, to compete in the regionals on August 8 in Columbia's search for a girl to play opposite Dick Powell in its forthcoming "Hollywood Hotel." That somber lad on her right is your radio scribe.

The Post Radio Time-Table

Tuesday, July 24 — Washington Eastern Standard Time

	WRC 316M—950KC	WMAL 476M—630KC	WJSV 206M—1,460KC	WOL 229M—1,310KC	
6:30	.....	.....	Eye Opener	.....	6:30
6:45	Pollock, L'shurst	Early Risers	" "	.....	6:45
7:00	Devotions	Breakfast Club ..	Sun Dial	Musical Clock..	7:00
7:15	Organ Rhapsody	" " ..	" "	" " ..	7:15
7:30	Cheerio	" " ..	" "	" " ..	7:30
7:45	"	" " ..	" "	" " ..	7:45
8:00	Herman & Banta	" " ..	" "	" " ..	8:00
8:15	Landt Trio	" " ..	" "	" " ..	8:15
8:30	Honey Dean ...	" " ..	" "	" " ..	8:30
8:45	Wife Saver	" " ..	" "	" " ..	8:45
9:00	Mail Bag	Armchair Quartet	" "	" " ..	9:00
9:15	Ciara, La 'a' Em	News	Crane Calder....	Lyric Strings..	9:15
9:30	Morning Parade.	Today's Children.	Woman's Hour ...	Symphonic	9:30
9:45	Davis Cup ...	Radio Kitchen ..	" " ...	Excerpts	9:45
10:00	M'ning Parade..	The Honeymooners	Navy Band	Musical Int'lude	10:00
10:15	" " ..	Platt, Nierman..	" "	Smilin' Barytone	10:15
10:30	Jim McGrath...	Melody Mixers...	Woman's Hour ..	Variety, Value.	10:30
10:45	Al Bernard	" " ...	Pet Milky Way..	" " .	10:45
11:00	Gene Arnold ...	Listening Post ...	Connie Gates ...	Burns and Reid	11:00
11:15	Honeyboy	Fields and Hall..	POST PROGRAM.	Ga'gusi's Violin	11:15
11:30	Merry Madcaps	Vic and Sade....	Al Kavalin Orch.	Orchestra	11:30
11:45	" "	Words and Music	" " "	"	11:45
	AFTERNOON PROGRAMS				
12:00	Merry-Go-Round	Words and Music.	Velazco Orch. ...	"Your Songs" .	12:00
12:15	" " "	Hon. Archie....	" " ...	Mirror Reflec'ns	12:15
12:30	" " "	Farm, Home Hour	Herbert Foote....	Wolman Ens'ble	12:30
12:45	" " "	" " "	" " ...	Church of Air.	12:45
1:00	Robert Bedell...	" " "	Afternoon Rhythms	Sign off.....	1:00
1:15	" " ..	" " "	Gene Stewart ...	.....	1:15
1:30	Lotus Orchestra.	Smackout	Artist Recital...	.....	1:30
1:45	" " .	Nellie Revell	" " ...	.....	1:45
2:00	Harold Stern ..	Nathan Stewart ..	Metropolitan ...	.....	2:00
2:15	Germany B'cast	" " ..	Parade	.....	2:15
2:30	" "	Dor'thy Wants Dog	Dancing by Sea..	.....	2:30
2:45	Concert Orch...	" " "	" " "	.....	2:45
3:00	Juan Arvizu ...	Betty and Bob...	Baseball Game...	Sports, Variety	3:00
3:15	" " ...	Singing Stranger..	" " ...	" "	3:15
3:30	Art Tatum	Chicago Orch....	" " ...	" "	3:30
3:45	Mystery Island..	" "	" " ...	World Book ...	3:45
4:00	Chick Webb ...	" "	" " ...	Sports, Variety	4:00
4:15	" " ...	" "	" " ...	" "	4:15
4:30	Mary Reynolds..	Melody Boys	" " ...	" "	4:30
4:45	Nursery Rhymes	John, Gene, Dick.	" " ...	" "	4:45
5:00	Sundown Revue.	Dorothy Page ...	Charles Carlisle .	Something	5:00
5:15	Harry Meyers ..	News	Wurl'back's Orch.	for Everyone	5:15
5:30	Musical Interlude	Musical Interlude.	Jack Armstrong..	" "	5:30
5:45	Anson Weeks...	Lowell Thomas ..	Evening Rhythms.	Ham Dalton ...	5:45
	NIGHT PROGRAMS				
6:00	Bulletin Board..	Grace Hayes ...	Fats Waller	Goselin Sisters.	6:00
6:15	Gene & Glenn..	Baseball Resume..	Arch McDonald...	Today in Sports	6:15
6:30	Flemming Orch.	Flavel Shurtleff .	Reggie Childs ...	Archie Bleyer..	6:30
6:45	Skillet Sisters .	Frank Buck	Banks Carter ...	Govt. Family..	6:45
7:00	Leo Reisman...	Crime Clews....	Lavender, Lace ..	Orchestra	7:00
7:15	" " ...	" "	" " ...	News	7:15
7:30	Wayne King ...	Goldman Band ..	Abe Lyman	Navy Band....	7:30
7:45	" " ...	" " ..	" "	" "	7:45
8:00	Duluth Orch. ...	Evening Album ..	George Givot	" "	8:00
8:15	" " ...	Dixie Harmonies..	" "	" "	8:15
8:30	Kindergarten ...	Symphony Orch..	Richard Himber..	Stamp Club ...	8:30
8:45	" ...	" " ...	" " ..	Heat Waves ..	8:45
9:00	Theater of Air..	" " ...	Arrival of fliers.	Ensemble	9:00
9:15	" " " ..	" " " ...	The Troopers ...	"	9:15
9:30	" " " ..	Tim Ryan.....	Melodic Strings ..	Starlight Hour	9:30
9:45	" " " ..	" "	" " ..	Cubanacan Band	9:45
10:00	Q. S. T.....	POSTILION	Party Issues	Charley Eckel..	10:00
10:15	Coleman Orch ..	Robert Royce	Isham Jones Orch.	Tango Band...	10:15
10:30	Casino Orch. ...	Powhatan Orch..	Warren Sweeney	Blue Rhythm	10:30
10:45	" " ...	" " ...	" " ...	Band	10:45
11:00	News	College Inn Orch.	Harry Bosnick ..	Sign off.....	11:00
11:15	Night Owl	" " "	" " ..	.....	11:15
11:30	Lotus Orch. ...	Slumber Hour ...	Frank Dailey	.....	11:30
11:45	" " ...	" " ...	" "	.....	11:45
12:00	Sign off.....	Sign off.....	Sign off.....	.....	12:00

BLACKIE BEAR

By D. SAM COX

And Everybody Was Happy

For two or three days after Mr. Man's hunt for the thieves, he was pretty busy about his farm. He had cut lots of wood and he kept Hee-Haw pretty busy bringing it to the house. And it was time to gather his corn and get up his pumpkins and potatoes and other crops, and so he didn't have much time to worry about the Creek Folks. Anyway, there were no bear tracks there and no sheep had been killed, not any big things carried away, and so he thought that just a few coons and hawks had been to his place. And he could kill them some time after he got his crops all in. His things all looked so good to him, and it was so good to have Hee-Haw back to help him, that he was pretty happy. Mrs. Man could even hear him trying to whistle that tune that he had heard the band play that day when they went to the circus, "Oh, It Ain't Agoin' to Rain No More."

As for Mrs. Man, well, she had tried on her new hat and dress a half-dozen times, and smiled at herself in the looking glass, and thought how well she was going to look when she went to church next Sunday. And she certainly did some good cooking. Mr. Man just

loved the old-fashioned cake made with black molasses, and she made the best one she knew how to make. And she mended all of Mr. Man's clothes and sewed on his buttons and darned his socks. She gathered vegetables and apples and other things, and canned them for the winter. They were really the happiest days that either of them had ever known.

And what do you reckon caused it all? Blackie Bear! Funny, isn't it? Well, let's see: Blackie Bear took Mr. Mans' donkey, and so Mr. Man didn't have any wagon to ride around in, and he stayed at home most all the time. And he couldn't just lie around the house and do nothing, and so he worked his crops. And Uncle Joe and some other neighbors were good enough to lend him a donkey when he needed one to plow his crops. And so, because he worked more, he made more crops. And because he thought he had to buy another donkey, he saved a lot of money, and now with that money he had bought a lot of things that made him and his wife happy.

So didn't Blackie Bear buy Mrs. Man's new dress and hat and the lots of things they got in town? So you see things are not always as bad as they seem, and you see how Blackie was really helping Mr. Man while Mr. Man was trying to kill Blackie. Some time Mr. Man thought there was no use trying to make things just to feed Blackie, but just look after what he and his wife have now, just because he kept on working.

(Copyright, 1934, by The Washington Post Publishing Co.)

District Fire Losses In June Hit $23,575

Fires caused damage of $12,590 to buildings and $10,625 to contents in the District in June, Acting Fire Chief J. Carrington reported to District Commissioners yesterday.

There were 147 fires in which the loss was less than $1,000 each, two in which the loss was greater than $1,000 and 109 in which no loss was reported. There were 75 fires in automobiles, 132 in buildings and 12 involving street cars, Chief Carrington reported.

Swimming Contests Reveal Improvement

A swimming contest yesterday at Camp Good Will, in Rock Creek Park, showed marked improvement in youngsters who have been spending two weeks at the camp. Outstanding among the girls were Virginia Leebrick, Josephine Zanalotti and Elaine Smallwood.

The boys winning first places were Frank Leebrick, Paul Mock and George Follin. Captains Harry English and Charles Welsh did the judging.

Strange as It Seems —By John Hix

For further proof address the author, inclosing a stamped envelope for reply. Reg. U. S. Pat. Off.

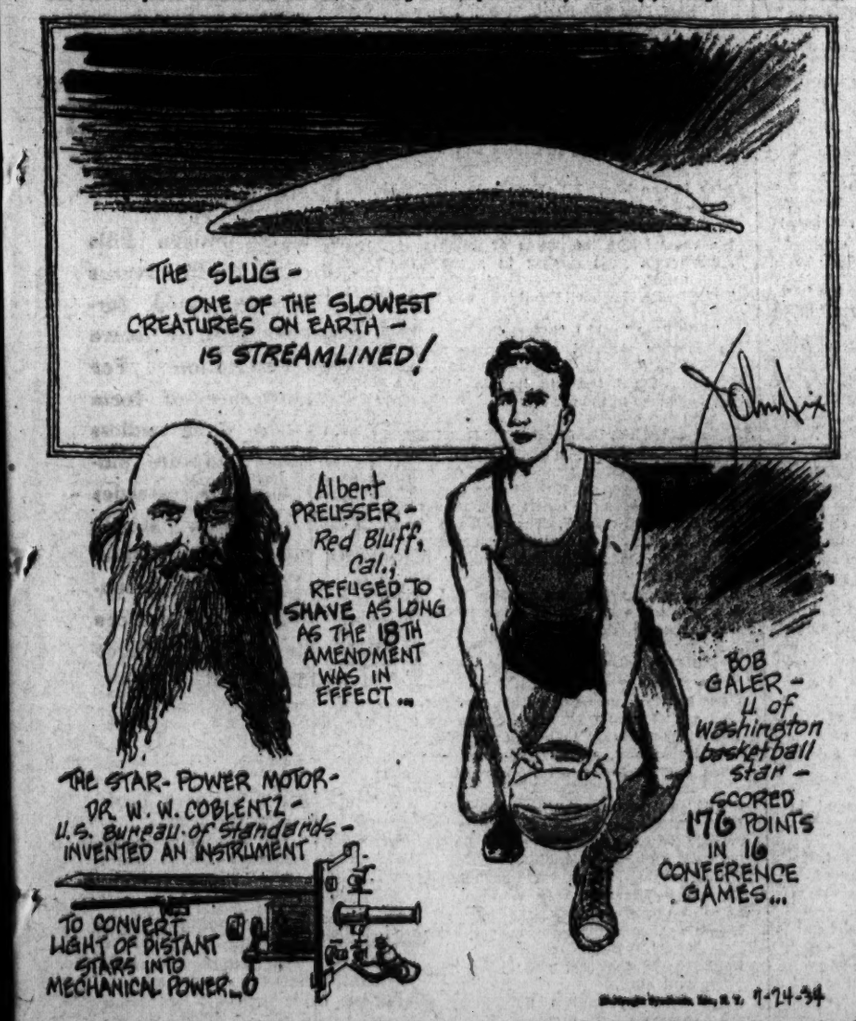
THE SLUG - ONE OF THE SLOWEST CREATURES ON EARTH - IS STREAMLINED!
Albert PREUSSER - Red Bluff, Cal., REFUSED TO SHAVE AS LONG AS THE 18TH AMENDMENT WAS IN EFFECT...
BOB GALER - U of Washington basketball star - SCORED 176 POINTS IN 16 CONFERENCE GAMES...
THE STAR-POWER MOTOR - DR. W. W. COBLENTZ - U.S. Bureau of Standards - INVENTED AN INSTRUMENT TO CONVERT LIGHT OF DISTANT STARS INTO MECHANICAL POWER...
9-24-34

Science has applied streamlining only to speedy vehicles that need it—fast trains, automobiles and airplanes. Nobody has bothered to streamline a farm tractor. Nature, however, with characteristic lavishness, has been more generous. Fast fish and birds in flights are well streamlined—but even more so is the slug. And the slug is one of the slowest creatures on earth.

• • • •

The star-power motor illustrated above actually converts the light of distant stars into heat, then electricity, then mechanical energy. It employs a highly sensitive thermocouple to convert radiated heat into electricity. Electricity is converted into mechanical energy by the galvanometer.

Although, of course, the mechanical energy produced by the instrument is very slight, it is measurable and can be seen in the movement of the galvanometer indicator. Thus the amount of light from any particular star can be measured.

The light of the star under consideration is let fall upon one terminal of the thermocouple. This increases the temperature at this point very slightly, and gives rise to an electric current. The amount of electricity varies directly with the difference of temperature within certain limits. The final step is the galvanometer, by which the amount of electricity, and indirectly the amount of heat, can be measured.

Tomorrow: The ship that came home.

"I am a Tearoom Hostess"

WHAT DO DR. LOCKE SHOES MEAN TO ME?

She must always be the gracious lady . . . the stately chatelaine . . . one who never minds any number of extra steps for the comfort of her guests. Can she play this role when her feet are aching from constant trips back and forth to the kitchen, to the pantry, to the tea room . . . and every toe's a separate shrieking demon? But she must endure it . . . must smile and smile . . . making everything as pleasant as paradise. Her days used to be torture, but with Dr. Locke's Shoes she simply doesn't know she has feet. Her smiles are genuine . . . the business is growing every day.

Dr. M. W. LOCKE SHOES

$10.50

MAIN FLOOR, WOMEN'S SHOES

The Hecht Co.

F STREET AT SEVENTH

Age 7 . . . and a Young Tarzan

WHAT DO FLEXIES MEAN TO HIM ?

He's down on the farm now. Tearing all over the place . . . climbing the trees after the squirrels . . . looking into the birds' nests . . . going after the cows . . . riding the horses bare-back . . . chasing the chickens . . . and out in the tobacco field catching big green tobacco worms! His mother gasps at all this energy—but this is what Bobby says: "Gee whiz, moms, a feller don't get tired when he's got Simplex Flexies on. Good-by! I gotta be going!"

SIMPLEX FLEXIES SHOES for CHILDREN

"Keep Young Feet Young"

Sizes 1 to 6 — $2.75

Sizes 6½ to 8 — $3.25

Sizes 8½ to 12 — $3.75

Sizes 12½ to 3 — $4.25

SECOND FLOOR, CHILDREN'S SHOE SHOP

The Hecht Co.

F STREET AT SEVENTH

FLY WASHINGTON to DETROIT by PENNSYLVANIA AIRLINES AND TRANSPORT COMPANY

3 Hours, 40 Min., $30.95

Leaving 10:40 a. m. and 3:40 p. m.

7 years airline operating experience. Washington, Pittsburgh, Akron, Cleveland, Detroit.

NAtional 7070

We Specialize in installation and service of AUTOMOBILE RADIOS

Washington Battery Co.

1146 19th NAt. 4128

L. L. PERKINS

WILL BOND YOU.

United States Fidelity & Guaranty Co.

Phone National 0015. 1518 K St. N.W.

KAYSER'S "FIT-ALL-TOPS"

Hose to your own measure!

$1.15

3 pairs, $3.30

They s-t-r-e-t-c-h to your own measure and feel exactly as if they were designed especially for you. You're free . . . comfortable . . . and happy because the famous flexible two-way stretch top can't possibly bind, tug or pull. No more danger of garter runs. Sheer and service weights. Sizes 8½ to 10.

MAIN FLOOR, HOSIERY

The Hecht Co.

F STREET AT SEVENTH

POST WANT ADS PAY.

The Washington Post

THE WASHINGTON POST PUBLISHING CO.
Eugene Meyer, President and Publisher.
Eugene MacLean, General Manager. F. R. Harrison, Secretary-Treasurer.

The Associated Press is entitled exclusively to use for republication of all news dispatches credited to it or not otherwise credited in this paper and local news of spontaneous origin published herein. Rights of republication of all other matter herein are also reserved.

OFFICES OF THE WASHINGTON POST.
New York, N. Y. ..... 270 Madison Avenue
Chicago, Ill. ..... 360 North Michigan Avenue
Detroit, Mich. ..... 8-241 General Motors Building
St. Louis, Mo. ..... 205 Globe-Democrat Building
San Francisco, Calif. ..... 742 Market Street

DELIVERED IN WASHINGTON

Daily, Sunday, 1 yr.	$7.80	Daily, Sunday, 1 week	15c
Daily only, 1 yr.	5.20	Daily only, 1 week	10c
Sunday only, 1 yr.	2.60	Sunday only, per copy	5c

BY MAIL—MARYLAND, VIRGINIA, WEST VIRGINIA AND NORTH CAROLINA

Daily and Sunday.		Sunday Only.		Daily Only.	
One year	$9.00	One year	$4.00	One year	$6.00
Six months	5.00	Six months	2.00	Six months	3.50
One month	.85	One month	.40	One month	.60

OTHER STATES, MEXICO AND CANADA

Daily and Sunday.		Sunday Only.		Daily Only.	
One year	$11.00	One year	$4.50	One year	$7.50
Six months	6.00	Six months	2.50	Six months	4.00
One month	1.00	One month	.45	One month	.70

All Subscriptions by Mail Payable in Advance.

Entered at the Postoffice, Washington, D. C., as second-class mail matter.

TELEPHONE NATIONAL 4200.

Tuesday, July 24, 1934.

Exit Dillinger.

No sooner is Dillinger dead than sentimentalists hail him as the greatest criminal of his era. Realists know he was his era's greatest example of the fact that crime is a losing game.

He conducted a score of holdups—and had to spend the booty on trials which ended in his conviction. He engineered jail deliveries—and was compelled to lead the existence of a hunted animal. He robbed banks—and was forced to fling away the loot in the expense of escape and the high cost of concealment. He coerced allegiance—and was betrayed. On several occasions he committed murder to serve his own purposes. As a result he was shot down like a rabid dog in a Chicago alley.

It is pointed out, with a morbid second-hand pride, that he defied the law as few men have succeeded in doing: he would have lived longer had he been a beggar—longer and with fewer hardships. While he was at large, his timid admirers declared that he had courage; now that he is dead, the manner of his death has demonstrated that it was only desperation.

The law took too long with Dillinger: that is its reproach. But Dillinger profited nothing by his challenge to the law—and that is his epitaph.

Wanted—An Insular Policy.

Advocates of Statehood for Hawaii are taking advantage of the visit of President Roosevelt to press their case. Plans apparently have been made to present several grievances to the President along with claims that the Hawaiian Islands are as much a part of the United States as California or Texas. The visit may have a significant bearing upon our future insular policy.

Four States have fewer people than the Hawaiian Islands; seventeen pay less in Federal taxes. From the standpoints of educational advancement, economic stability and capacity in self-government it does appear that Hawaii would be able to assume the responsibilities of Statehood. But other questions are involved. At present the States form a contiguous and more or less homogeneous commonwealth. Even though Hawaii came under the American flag in much the same way as did Texas, the problem of admitting those tropical islands to Statehood is very different.

Similar, although not identical, issues arise in the relationship of Puerto Rico, Alaska and the Virgin Islands to the Federal Government. Any movement to give these territories voting representation in Congress would meet with vigorous opposition. Yet they are part of that political entity known as the United States. As such their rights ought to be defined and carefully safeguarded. A great deal of the agitation for Statehood or complete separation from their foster mother country might be eliminated if Congress would follow a consistent and equitable insular policy. When that body discriminates against sugar producers, or other groups in Hawaii and Puerto Rico, it is quite natural for them to ask for representatives who could join in the log-rolling on Capitol Hill.

Creation of the new division of territories and insular possessions in the Department of the Interior is a step in the right direction. Aside from coordinating the Government's relations to these outlying territories, this agency should exert considerable influence upon future policies. Fairness and consistency in the enactment of legislation affecting the territories would not dispose of the Statehood issue, but it would go a long way toward satisfying the practical demands of the disgruntled groups. In the development of such a policy the new division of territories has a unique opportunity for service.

End Of An Experiment.

Nebraska's 25-year experiment with a system of bank deposit guaranty has at last come to an end. It collapsed some time ago but litigation and efforts to liquidate unsatisfied claims prolonged the life of the discredited system.

As is usual in such cases, the early years of the experiment aroused great hopes for the future. National banks gave up their charters in order to incorporate under State laws and enjoy the advantages of the so-called insurance. State banks multiplied, and their deposits increased nearly 450 per cent during the first nine years of operation under the new system. Business was good and bank failures were few, so that there was no test of the ability of the guaranty fund to stand up under adversity.

The postwar depression brought collapse of agricultural prices and calamity in the form of bank failures. In 1930 efforts to rehabilitate the insolvent system were abandoned, and the law repealed. Although the fund was unable to meet its obligations long before the date of repeal, State banks that were solvent were compelled to pay $17,700,000 into the fund over a period of 17 years.

The experience of Nebraska is typical of what has happened in every State that has set up a similar system. First there is a rush to participate, encouragement to unsound banking expansion, and then business reverses, followed by collapse of the system, with losses to depositors as well as to sound banks.

An Unnecessary Muddle.

The controversy over location of the proposed adult tuberculosis hospital has reached a stage of absurdity. Apparently no one wishes to take responsibility for upsetting the plan to develop a tuberculosis treatment center at Glenn Dale, Md., where the District has already spent a large sum on a children's sanitarium. Yet plans are going forward to select another site for the adult hospital.

The Glenn Dale site was chosen by the District Commissioners as a matter of course. It had been previously selected by a committee of experts as the most desirable location within reasonable distance of the city. It is approved by the highest medical authorities of the Federal Government and the District as well as the tuberculosis committee of the District Medical Society. There would be no reason, of course, to abandon this carefully prepared plan without some powerful influence from the outside.

In connection with the District's request for PWA funds for construction of the proposed sanitarium Secretary Ickes expressed an opinion that a higher site should be chosen. His attitude was vigorously criticized. Physicians pointed out that altitude is a secondary consideration in the treatment of the white plague. Attention was called to the inaccessibility of most mountain sites for all except families with private automobiles. (The Maryland site has good public transportation facilities.) In the midst of this controversy Secretary Ickes announced that he has an open mind on the subject.

As a matter of fact, the PWA Administrator has no responsibility whatever for selection of a site for a District hospital. That is a function of the Board of Commissioners. It was unfortunate that he expressed a preference for a mountain site. But if he really has an open mind on the subject now, it is time to abandon the search for a new site which grew out of the assumption, whether justified or not, that funds for the hospital would not be forthcoming if the Commissioners should insist on locating it at Glenn Dale.

There is a serious question as to whether or not the District should build a tuberculosis sanitarium with PWA funds if it must be widely separated from the institution just completed. Overhead expenses of maintaining two hospitals would be excessive. The District might find it necessary to establish transportation facilities to the adult hospital, if it should be located on a distant mountain site. Expenses thus incurred might exceed any saving that could be effected through the PWA grant.

The first question to decide, therefore, is whether it would be sound policy to abandon the centralized project at Glenn Dale. Until that issue has been thoroughly analyzed and the proposition has been placed squarely before the PWA, it is impossible to justify the waste of time and money in investigation of proposed new sites.

Stating The Problem.

The Department of Labor reported a slight decline in factory employment in June, but the index was 21 per cent above the level of June, 1933, and except for April and May, higher than at any time since December, 1930. As more than 50 per cent of wage earners in all manufacturing industries are covered by these reports, they are fairly representative of the gains that have occurred during the year.

Nobody knows how many persons are still idle, however, or how many have been reemployed. For lack of a comprehensive official reporting service all estimates are mere guesswork. But it is quite certain that the gains in employment, while large in absolute numbers, have not been great enough to absorb more than a fraction of the many millions who were out of work at the low point of the depression. Unofficial estimates as to the total number of idle at that time range from 13,000,000 to 16,000,000, with the lower figure more frequently quoted.

Estimates of the number that have secured employment during the past year also vary widely, but on the assumption that about 3,000,000 persons have found work in private employment, there probably remain 10,000,000 unemployed. Included in this total, of course, are persons who are in search of work but who are really unemployable. Allowance must also be made for the fact that a certain number of workers are always temporarily unemployed because of seasonal factors, normal labor turnover, &c. It is believed, for instance, that probably 3,000,000 persons were unemployed at the height of the predepression boom. Then, too, in these times many persons who would ordinarily not be trying to earn a living are forced to seek work. There is no way of knowing what allowance to make for this fluctuating group of applicants for jobs.

Work relief has been provided by Governmental agencies for some, but those so employed are still a problem for the future. There is in sight no improvement in industrial activity which would be great enough to absorb the major part of this idle army. Unemployment insurance would take care of persons out of work for limited periods, but it can not solve the problem of chronic unemployment due to a lack of profitable openings for labor in industry. Finally, continued support at Government expense of large bodies of able men is not only socially intolerable, but, if indefinitely prolonged, it would be financially and politically disastrous.

To state the problem in these terms does not imply that the outlook is hopeless, but it does suggest the need for intensive study of the problem of unemployment, not as a passing aspect of a great emergency but as a permanent challenge to modern industrial communities.

Thoughts On Funding.

Rumors that the Government contemplates an extensive funding and conversion operation next fall have reached the stage at which the size and the terms of the offering are beginning to be discussed.

As the banks now hold in their portfolios close to 60 per cent of the entire public debt of the country, it is clearly desirable to proceed with the funding of short-term issues with a view to placing them in the hands of the investing public. Moreover, the existence of about $10,000,000,000 of short term and intermediate debt is a source of embarrassment to the Treasury, in addition to being an obstacle to more widespread distribution of Government issues.

If the Government budget were balanced, or if there were even good prospect of a balance in the near future, there would be no reason to doubt the advisability of issuing funding bonds at low rates of interest. Unless the Government curbs its emergency spending program, however, and refrains from further monetary experimentation, there is grave danger that its credit will be impaired, leaving holders of Government securities in possession of depreciated promises to pay.

Even if a funding issue were to prove highly successful it would not indicate any impregnability of Government credit. It would merely demonstrate the effects of recent monetary and credit policies. Those policies have resulted in raising the excess reserves of member banks to a figure not far from $1,900,000,000 and have enabled the Treasury to place large amounts of its obligations with the banks.

The credit of any government depends in the long run upon its ability and willingness to pay. If it relies habitually upon borrowing to cover budgetary deficits, those from whom it borrows will ultimately be the losers.

The public debt already exceeds $27,000,000,000. The spending program is continuous and the resources with which to meet it have to be obtained by further borrowing. The deficit for the past fiscal year amounted to approximately $4,000,000,000, another deficit is in prospect, and hopes of a balanced budget in the fiscal year 1935-36 are no longer seriously entertained. Moreover, Congress has authorized the Government to assume contigent liabilities and guarantees amounting to many more billions of dollars.

These are the pertinent facts which trouble close students of the Administration's fiscal policies. They are not reassured by the fact that at present there is an active market for low-yield Government issues, which provides a good basis for a future funding issue.

"Not Without Honor . . ."

An interesting question regarding monuments in Washington was raised by Assistant Secretary of State Moore last week at the dedication of a bridge across the Rappahannock in commemoration of James Madison. "Although Madison and Jefferson are certainly responsible for making Washington the Capital City," he said, "they have no public monuments there." Why have these two statesmen been so grossly neglected?

No discriminating observer would say that Jeffersonianism is in vogue at present. Jefferson is most frequently quoted to show how far the Administration has departed from his philosophy. Consequently, many Americans who had given little thought to this stalwart character of the Revolutionary period have come to hold a genuine admiration for his views. Since advocates of the New Deal are bound by tradition and political ties to the name of Jefferson, devotion to his memory has become well-nigh unanimous. It might be an excellent time to commemorate his work in behalf of the country and his contribution to our philosophy of government by the erection of an appropriate memorial here in the Capital City.

"Madison," as Mr. Moore insists, "really earned his name as father of the Constitution." In some quarters there is a tendency to cast aspersions upon Constitution makers whose efforts seem to have hindered revolutionary changes. But that is a narrow view. It is not shared by the more astute New Dealers. They find themselves in the position of praising the wisdom of the fathers who could draft, more than a century and a half ago, a document that can now be stretched to cover the broad implications of "the more abundant life."

It would be a pity indeed if Congress should fail to take advantage of this apparently remarkable opportunity to atone for past negligence.

Mile Posts

A Parade of the Past From the Files of The Post.

TWENTY YEARS AGO TODAY.

THE AUSTRO-SERBIAN crisis became more serious than ever as Russia and Germany entered into the quarrel. Montenegro indicated her willingness to support Serbia, which meant drawing into the conflict the whole of the Balkans. The general topic in London was the possibility of war in Europe involving all the major powers. War feeling was high in Germany, where officers said, "We are ready. In 48 hours Germany could mobilize 3,000,000 men, half on each frontier, east and west.

PRESIDENT WILSON sent to the Senate for ratification new peace treaties with twenty nations, providing for special investigation of disputes in all cases where the resources of diplomacy failed.

TEN YEARS AGO TODAY.

THOUSANDS LINED the Panama Canal at every vantage point as the H. M. S. Hood, the world's largest warship, followed by the Repulse, a sister ship of the Renown, second largest in the world, passed through the canal without a hitch or any delay.

GENE TUNNEY, American light heavyweight champion, was awarded a technical knockout over Georges Carpentier, of France, in the fifteenth round of their fight in New York.

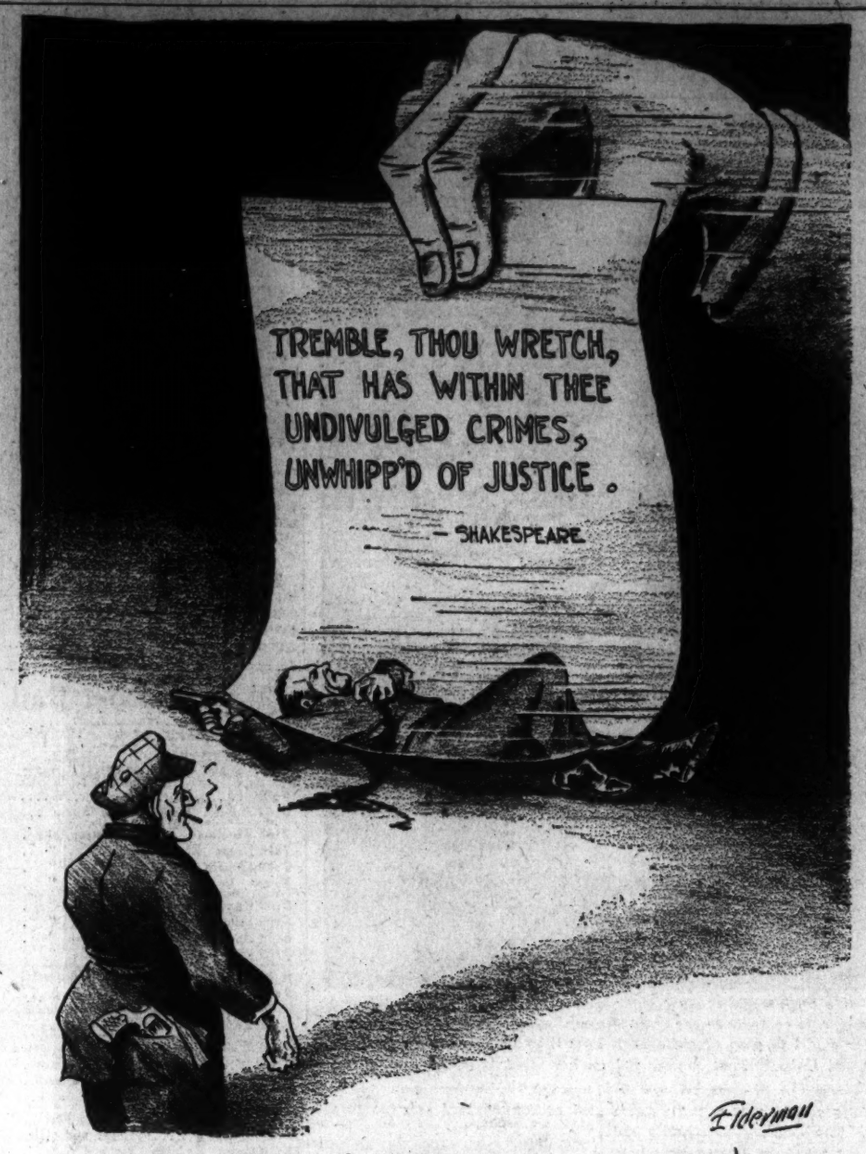

The Losing Game.

Post-Obit for Post-Depressionists

By Leonard Bacon.

(From the Atlantic Monthly.)

"Grant me, kind Heaven, to find some happier place!"—Johnson's London.

Upon the foul unfashionable quay
Where hulked the freighter bound for the South Sea,
My old friend waited. I could not dispel
Trouble in my spirit at that long farewell.
"This ship," I said, "why pick a rusty waif
Of tragic seas, unlovely and unsafe?
I know of many better ways to die.
Sail on that lobster pot? I can't think why."

"Think!" he replied, biting the word in two,
"Why, that, my lad, is what you've got to do.
Think of a dropsical republic's pains.
Think of a brain trust trusting to what brains!
Think of our fathers who passed on the fire,
And think of six-score millions gone haywire.
Think of the farmer in the shell game licked.
Think of the kicker. Consider, too, the kicked.
And think of brokers and the lies they lied,
Of buyers' markets, handsome, high and wide,
Of Rockefeller and the House of Morgan,
Of Darrow, Mellon and of Demogorgon.
Think about guts and nature in the raw,
Of Minneapolis and Martial Law.
Think about asses and the War of Classes
And the *New Republic's* sulphur and molasses.
Think of a kite that rose and likewise fell,
Of Atchison and American Tel. and Tel.
Think of those economic artless dodgers,
Professor Warren and Professor Rogers,
Whose thought no native intellect explains,
Nor even the transatlantic J. M. Keynes.
Think of rapt highbrows in committees snuggling,
Of Tugwell's babbling and of Richberg's juggling;
Of jurists lost in legislation's bog
(Frankfurter, as the joke goes, is hot dog);
Of Farley and his gangsters in a huddle
With credulous Cummings, mixing up the muddle,
Whose simple mind, one way and single-track,
Once sought to cut a Mellon that cut back;
Of Harold Ickes shrieking in despair,
Caught in the tangles of his Nira's hair.

"And think how Johnsons never are too few.
First there was Hiram. Now we suffer Hugh.
Who at that vocal flywheel dares to scoff,
That tells the Universe where it gets off?
Yet never the arch principle forgot,
To drop a subject when it got too hot,
Or let a method which he dared not try,
Innocuous, in a committee die.
When incandescent issues start to chafe,
With flaming violence he plays 'em safe,
And deems that day inglorious and inept
When no catastrophe has been sidestepped.
And though his champions may justly plead
That sort of thing's exactly what we need,
I can not think, in the strange times involved,
A problem dodged becomes a problem solved.
Yet one more thought. Conceive the passions ranklin'
In loyal hearts that ache for Cousin Franklin
Brooding o'er his witches' cauldron bubbling slowly,
Full of herbs less medicinal than Mol(e)y.
And think how, when the Herle-Berle's through,
Your Congressman will send the bill to you.
I tell you it's a bitter cup to drink of,
But that, my boy, is what *you've* got to think of."

Such converse my old comrade with me held
While the cranes clanked and quartermasters yelled.
He went on: "I'm fed up and that is flat.
How bear with bureaucrat and plutocrat?
How stand conservatives talking time-worn trash,
Their minds distracted about petty cash?
Uttering like parrots what was known for gammon
Sometime before the reign of Tutankhamen?
Who can not see, in the full blaze meridian,
That economics have gone non-Euclidian?
Feebly they chant amid the cataclysm
Baruch-room ballads against bimetallism.
And unto thee all happiness impute,
O golden-tongued Finance with serene loot.
Or view the Intelligentsia, if you will,
Every man Jack of them extremely ill
From constipated brains and logorrhoea,
But yelping for some five-year planacea,
Some played-out scheme misread, misunderstood,
Which will improve the whole damned neighborhood.
See those returning with paeans o'er the wave;
The dollar took them and the dollar gave—
A valid reason why the wise implore
Congress to get *us* back on gold once more.
"Ill fares the land, swift hastening to her fate,
Where wealth decays and boobs accumulate;
Where a declining demos must be courted
And those who venture naught must be supported;
Where wisdom is supplanted by loquacity
And there's a premium on incapacity.
That's why we have by popular consent
Such Representatives to represent.
It's hard to grant such origins of tosh
Represent anything at all, by gosh,
Indicate our tendency and our direction,
Afford of us a tolerable cross section.
No! In the Senate when the windbags blare,
The men we *have* elected are not there.
Herd impulses are sweet. But those unheard
Are sweeter, where our actual spokesmen gird
Their loins in labs, or on far railway lines,
On the walls of dams, in the corridors of mines.
Our spokesmen! Who, in paths beyond our knowing,
Keep an exanimate republic going.
I've done my bit. I'm weary of the task.
Now a quick exit's all the prize I ask.

"That's why I'm bound where gentle ocean shuts
Sweet isles apart, to live on coconuts.
If better men can do it, why not I?
When Roosevelt's levanted to Hawaii,
I flee 'a world each morning obsolete,'
A world of pasteurized milk and shredded wheat;
A world bright only with a morbid slime
Of dull society and stagnant crime;
A world that staggering to destruction walks
And talks and talks and talks and talks and talks.

Stay if you like. I'll never balk your wish.
Go shoot your bandits. I'll be spearing fish.
Treat your pale leprosy and scratch your scurf.
Somehow I like the notion of warm surf
And brown girls singing in a moonstruck arbor.
To hell with Newport! Devil take Bar Harbor!"

"Take care," said I, "before the worst befall,
In another moment you'll write 'Locksley Hall.'"
Which did not seem to trouble him a lot.
He looked me in the eye and asked "Why not?"

Yet I was not bamboozled by that bluff.
I said: "Old chap, you don't go far enough.
It's not traversing some dozens of degrees
Will insulate you from the times' disease.
The radiant isles are quick with human woe.
Ask Hall and Nordhoff. They will tell you so.
Nay! If a bright deliverance you would win,
Seek not the surf-ringed atolls. Search within.
Still in your eyes worn brightness I detect.
Revamp the remnants of your intellect.
Visit strange thought that mystery overwhelms,
The topless heights of philosophic realms.
View with a poet's visionary glance
Huge cloudy symbols of a high romance.
And seek to see with inly-piercing eyes
The blazing beauty that they symbolize.
Or, if you like, there's still another track.
We'll plump for science. Heisenberg and Dirac
Shall lead us through the mathematic door
Of infinitesimals, and we'll explore
Atomic vastitudes where never lie
Outfaces ruthless probability.
Or better yet, I think, for you and me,
Beyond frontiers of fiery nebulae,
Light as a dream our printless feet shall tread,
Where against starshine glooms the 'Horse's Head.'
Doubtless in the past your isles might be good stuff,
But now an endless light-year's scarce enough
To part us from the feebleness and folly,
The brainless mirth, more brainless melancholy.
Let all such matters like a hell-broth bubble,
We're for the spheres with Shapley and with Hubble,
To draw from voids where Sirius flames afar
All the strange meaning of Van Maanen's star,
To traffic with existence that is rife
Eternally, before and after life,
To conquer terrors, whether Life's or Death's,
Castrate conventions, cauterize shibboleths,
And take our ease in an interstellar Zion.
Come on, old cock, the next stop is Orion."

The Post Impressionist

What's Next In Art?

Postoffice, Tuesday.

"THE Pennsylvania Academy of the Fine Arts has been justly viewed as holding the definitive 'American Salon.' . . . But today the Corcoran Gallery in Washington lines up with about the same kind of annual exhibitions. . . . Pittsburgh allows the helotry that is being driven out of Washington and other centers to disport itself in the sunlight of local approval, with everybody getting excited when ugly and ridiculous paintings of flowers receive the prize of the Allegheny County Garden Society."

* * *

Place: *The Philadelphia Forum Magazine*, organ of the Quaker City's Intelligentsia.

On the rostrum: Harvey Maitland Watts, Philadelphia's chief champion of the classic tradition in the arts.

* * *

You may not agree with the opinions of Mr. Watts. But you will have to admit that they are stimulating. Well, we feel that our devoted readers may relish a bit of stimulation.

* * *

Regarding the most recent state of American painting, Mr. Watts expresses views that are scarcely more rosiate than those which we the other day recorded from Mr. Henderson, touching American music. Regarding the near future, however, Mr. Watts is in some degree more optimistic.

* * *

Let's take the worse first.

Mr. Henderson thinks American music suffers because America has as yet no folk music and no National music background. Mr. Watts thinks we have a National background for painting, and have the painters as well. In fact, he thinks—in an aside—that we have the musicians also.

* * *

But, says Mr. Watts: "Just as . . . any second-class, third-class, fourth-class or fifth-class musician from Central Europe . . . can get a job of appearing mostly before (our) women's clubs . . . while first-class American interpreters have to be proved competent by infinite argument," so has it been, in effect, with our painters.

* * *

They were crowded out, Mr. Watts avers, by alien "helots who rushed to America, not to advance art . . . but to get a few American dollars in their jeans. Their patter about art was the kind of thing that a sleight-of-hand man goes in for when he intends to pull an egg out of your ear or a rabbit out of your pocket."

* * *

And those Americans who succumbed to what Mr. Watts calls an imitation of the foreign Modernist influence?

Their work, he declares, "had an offensive . . . anti-American slant. American scenery was despised and dragged in the gutter . . . The gutter school paints American countryscapes and city-scapes as a drab satire on reality. . . .

"It pretends to believe that American life is a mere congeries of backyards, backhouses, railroad-sidings and tank cars. And then it goes a step further and imitates the worst chromos of the 1830's and 1840's, representing the crude apprentice work of Connecticut clockmakers and sign painters as the art of the day."

* * *

But now, says Mr. Watts, the depreciated dollar has depreciated invasion from abroad and made room for sanity at home. He thinks American painters of what he considers the right sort are gradually asserting themselves—and the American patrons of the right sort of American painting.

* * *

Anyhow, they "are tired of having our murals, portraits of our men in public life, done by incompetent foreigners. . . . In spite of the tendency of the two extremes—the snobbery of upper society and the fanaticism of the proletariat—to go in for art through the helotry of Rivera, Orozco and the hopeless peons of Mexico—there is no question, but that American artists are going to assert themselves from now on as never before."

* * *

Look, says Mr. Watts, at the Government's Public Works of Art Project—whatever its faults. Look at the newly formed Fine Arts Foundation, headed by Mrs. Ruth Baker Pratt, late M. C. and representing the American Artists Professional League and the National Commission to Advance American Art:

"All over the country great art museums are the thing of the day. Not only New York and Boston, Baltimore and Washington, but Buffalo, Cleveland, Toledo, Chicago, Detroit, Minneapolis, Cincinnati, St. Louis, Kansas City, San Francisco have museums and art-schools that are becoming the focus of strong individuality."

* * *

Stimulating, you see.

Will it stimulate anybody to a rejoinder?

The Journalist's Code.

A newspaper man should be sharply suspicious of all invitations, of all gifts, of all compliments even. Every journalist must be, in this particular, like Caesar's wife—above suspicion. He can accept no favors; he can not afford embarrassing social contacts. Always he maintains so detached a position that when men think him wrong, they can not accuse him of being venal. Anonymous critics and enemies will, of course, say he has been bought; he must not only be able to laugh at such false accusations, but must also be able honestly to tell himself that he has no associations that color his point of view without his being aware of it. That is a hard ideal, but his is a hard life.

(Richmond News Leader.)

No End of Books

By Theodore Hall

Foot-Notes and Gossip.

SVEN HEDIN, who was recently reported to be in trouble with the bandits of Sinkiang, China, is now in the clear again. The sister and biographer of this 69-year-old explorer writes the house of Dutton as follows:

THEO. HALL

"He has met with his life's greatest and most thrilling adventures. We have had news from him only the other day about how he and his companions had come just where the civil war in Sinkiang, the westernmost province of China, was at its height. The rebels tried to get hold of the expedition's cars, one of them a gift from Edsel Ford. When my brother did not agree, he and three of his men were roughly treated and threatened with death. It is perfectly marvelous that they were allowed to live. At another occasion about 100 soldiers surrounded their cars and shot about 50 shots without hitting anybody. When the Government troops came and forced the rebels, 90 per cent robbers, to retire, they had aeroplanes with bombs which exploded around my brother and his men, one explosion only 100 meters from their house. You understand how happy and grateful we are that the expedition members, as well as all the cars, are safe and in the best condition, and that they can go on with their task."

• • • •

Before Marie Dressler fell ill, she finished the manuscript of her autobiography. First entitled "You Made Me What I Am Today," it is now called "My Own Story," and will be issued by Little Brown in October. . . . It takes Harold Nicholson's sly eye to go to the heart of a person. In "Curzon: the Last Phase" (just published by Houghton Mifflin), he writes of the great diplomat: "Lord Curzon would sit up to the early hours of the morning, carefully adding up his domestic accounts or writing indignant memoranda on the incidence of cost in the matter of that coalshed at Hackwood. . . . Curzon's misunderstanding of postwar developments was due . . . to his middle-class inability to assess proportions." . . . Viking Press hopes no one will accuse it of having any hand in the San Francisco strike. People who put two and two together might have seen something peculiarly opportune there considering the imminent appearance of Louis Adamic's "Dynamite: the Story of Class Violence in America." Fifty new pages in this reissue bring the data down to date and present the background of the California troubles.

• • • •

Samuel Robers, whose "Dusk in the Grove" is the $10,000 Atlantic Prize Novel this year (incidentally the first prize-winner to be about America by an American), is spending the summer in Rhode Island. Middletown, on the Newport peninsula, has been identified as the locale of his novel . . . Ralph Roeder (of "Man of the Renaissance" fame) and his wife are at Nantucket. . . . Dorothy Parker is in Denver. . . . Albert Halper is in Maine, resting from the labors of reading proof on his forthcoming novel, "The Foundry." . . . Hollywood will soon see some of Erskine Caldwell's work in the films. He is busy there now. . . . Alexander Woollcott has an island in Vermont, where he is at present cozy-ing his old eyes and ears. . . . Dennis Wheatley, author of "Black August" (Dutton), has just returned to London from a grand tour of British South Africa and Portugese East Africa.

It never ceases to be amazing what the movies will call film material. One would scarcely think of David Lloyd-George's "War Memoirs" as a subject for celluloid heroics and fade-out clinches, but Metro-Goldwin-Mayer has recently broached the notion to the elder statesman. • • • Dr. W. Beran Wolfe, author of "How to be Happy Though Human," is at work on the final draft of "Women's Best Years." This feminine "Life Begins at Forty" will be published by Long & Smith early in September. • • • As if editing Esquire didn't keep Arnold Gingrich busy enough, he is producing a novel for Knopf to publish soon. A hint of his methods, but rather more of his efficiency, lies in the fact that he took a week off between issues, went to Bermuda, and there completed no less than 40,000 words. Further item, the novel is a trilogy in one volume—the same basic plot being treated in three different ways. Further item yet, the book's title, "Cast Down the Laurel," occurs in a poem by James Elroy Flecker.

• • • •

Sometimes nothing is stranger about a book than its author—for which over-neat axiom, herewith two examples. • • • Mark Channing, author of that British India thriller, "King Cobra," soon to be issued in this country by Lippincott, speaks seven languages, believes firmly in spiritualism, is a good public speaker, composes nocturnes on the piano, has Indian mystics for particular friends, and can tear a full pack of cards in two with his hands. • • • Scarcely less exotic in tastes is Eric Hatch, author of that lively farce, "Road Show" (Little Brown). —It seems he has just traded his 21-year-old Rolls Royce for another that is only 11 years old. "Nothing but the best!" he avers.

Crisfield Will Get Sunday Mail Service

Crisfield, Md., July 23 (Spl.). Beginning next Sunday the Crisfield postoffice will give its patrons Sunday service, according to an announcement of Postmaster Egbert L. Quinn, jr.

This is the first time that mail has been handled on Sunday here.

228 Take Tests in Swimming Course Given in Cumberland

Cumberland, Md., July 23 (Spl.). The three weeks' American Red Cross swimming and life-saving campaign was concluded last weekend at Minke's pool with 228 having taken the course.

Of these, 199 were in the swimming and 29 in the life-saving class. The total attendance for the period was 1,383, with 194 as the record for a single day. The campaign was conducted under the supervision of Richard Wolfe, assisted by a corps of instructors and teachers. Those taking the tests were:

Swimmers.

Thomas Stakem	Rose Marr Decker
Frank Stakem	Billy Young
James Laughlin	Ray Dorn
Linwood Morrisfeldt	Vera Wirt
Carl Wilson	Veronica Farley
David Loughry	Harlee Messman
Maxine Chenowith	Nancy Barnard
Charles Charnbas	Billy Lewis
Paul Histoff	Reda Wellenmiller
Ann Donnelly	Joseph Wilkinson
Mary Critchfield	R. L. Critchfield
Francis Wadsworth	Rose Lee Kirk
Jeanisette Grove	Dale Loughrie
Elizabeth McGann	S. Minke
James Malamphy	Rosalyn Glover
Jean Jones	Billy Groves
Betty Lou Helman	Homer Blaugh
Edwin Rashel	George Barnard
Philip Carolan	Helen Stakem
Elizabeth Moreland	Mary Gower

Beginners.

Martha Flint	Anna May Shaffer
Gene Miller	Mary M. Brady
Jover Zembower	Patsy Jane Rickey
Curtis Gilpin	C. O. Jolley
Philip Shewbridge	Harlee Messman
Richard Mullican	Jeannette Grove
Francis Stein	James Counihan
Mary W. Gower	

Junior Life Saving.

Ruth Lanzer	Glenn Sliger
Virginia Wolfe	William Gower

Senior Life Saving.

Marshall Janney	Frank Robins
Charles Simpson	Frank Bowen
William Ross	Ralph Bowen
Marjorie Leonard	Mary Jane King
Robert Park	

It was announced by the Cumberland Chapter of the American Red Cross that Dr. Fenton of the National American Red Cross first-aid staff will be in Cumberland for five days, beginning July 30, to conduct a course in advanced first-aid. He comes here at the request of the Union Tanning Co. which requires its employes to have knowledge of first aid. The company is sending men from its tanneries at Ridgeway, Pa.; Paw Paw, W. Va., and Cumberland, all of whom have had 30 hours' work and now hold standard certificates.

Fairmont Singers Going to Festival

Boys Will Compete at Mountain Lake Park.

Mountain Lake Park, Md., July 23 (Spl.).—The boys' choir of Christ Episcopal Church, Fairmont, W. Va., will compete in the choral festival to be held here Sunday, August 19.

The young singers will be in camp at Charles Town, W. Va., that week and will drive here. The boys will lead the outdoor processional. The choir of Emmanuel Episcopal Church, Cumberland, Md., has already entered.

The Rev. Felix G. Robinson, pastor of Trinity Lutheran Church, Keyser, W. Va., and a native of Garrett County, is director of the festival. Mrs. Robinson is accompanist.

Dive Proves Fatal To Baltimore Boy

Week-End Water Deaths in Md. Total Three.

Baltimore, July 23 (Spl.).—Death of a 20-year-old youth in a hospital here from a broken neck today brought to three the total of water fatalities over the week-end. Two other boys were drowned.

Albert David dived into four feet of water at Fort Smallwood, the municipal bathing beach on the Patapsco River, his head striking the bottom. His neck was fractured.

Bernard Hurwitz, 14, was drowned yesterday in Marley Creek near Margate Beach, Anne Arundel County, and a colored boy, Charles Brown, 16, was drowned in the Patapsco.

Dance Marathon At Danville Banned

Danville, July 23 (Spl.).—Efforts to win official sanction of a dance marathon which was to have lasted three months and which entailed the renting of the drill hall of the City Armory to a Roanoke promoter, failed today when the public works committee of the council tabled the matter.

The action was tantamount to rejection.

The three National Guard companies Here, hoping to get part of the proceeds, petitioned the committee to lease the drill hall.

Americanism Drive Launched by V. F. W.

Richmond, July 23 (Spl.).—The State division of the Veterans of Foreign Wars is undertaking a campaign to promote a more cooperative spirit of Americanism, State Departmental Commander James Sipolski said today.

Mr. Sipolski, accompanied by his aid de camp, D. O. Chapman, of Roanoke, and R. J. Pacini, of Richmond, the senior vice commander of the State, has made a survey of the State and while in Richmond they called on Mayor J. Fulmer Bright and Gov. George C. Peery.

Gasoline Sales Show Big Increase in Virginia

Richmond, July 23 (Spl.).—Virginians consumed 2,138,000 more gallons of gasoline in June, 1934, than they did in June a year ago and paid $1,185,563.52 in gasoline taxes, compared to $1,079,396.24, the motor vehicle division reported today.

Gasoline consumed in June, 1934, was 23,711,264 gallons, compared to 21,573,457.

May collections were $1,135,666.41.

West Virginia Catholic Charities to Coordinate

Parkersburg, W. Va., July 23 (Spl.).—The Rev. Joseph Daly, of Parkersburg, will direct administration of all Catholic charities in West Virginia, with all charity units coordinated into a single State organization, it was decided at a conference of 145 representatives of the various units here last night.

Conference leaders declared the object is to promote a more efficient and effective administration of church charities.

Crisfield Rites To Accept Gift

Fountain Banker Donated Will Be Given to Library Board.

Crisfield, Md., July 23 (Spl.).—Plans have been completed for the dedication exercises tomorrow night for the new Italian marble fountain, recently donated by Alfred O. Corbin, banker, of New York, and installed on the Lilyan Stratton Corbin Memorial Library lawn, by the City Council of Crisfield.

Mayor William H. Bradshaw will present the fountain to the library board. A brief speech of acceptance will be made by the president of the board of directors of the Library Association. The Rev. Charles M. Elderdice, pastor of Mount Pleasant Methodist Protestant Church and the Rev. J. T. Rowlenson, pastor of Asbury Methodist Episcopal Church, this city, also will speak.

Mr. Corbin, who built and donated the library and fountain, will be present.

The junior library board, under the direction of Miss Elaine McGrath, chairman, assisted by the finance committee, with Mrs. Vesta Bassett, chairman, will hold a lawn fete on the library lawn.

The fountain and library grounds will be especially lighted for the occasion.

Mothers in Same Home Have Twins Few Days Apart

Roanoke, Va., July 23 (Spl.). The Dionne quintuplets are in the National spotlight, but one residence in Roanoke with two families in it is sheltering two sets of twins that arrived very close together, is attracting local interest.

The two families live under the same roof. Recently one of the families proudly announced the arrival of twins. The mother in the second family presented her husband with twins just a few days ago. Both the babies and mothers are reported as doing fine.

Leading Ministers Will Be Speake

Winchester Presbyter Deacons to Meet.

Wardensville, W. Va., July 23 (Spl.).—Several outstanding ministers of the Presbyterian Church in Virginia and West Virginia will address the deacons' conference of the Winchester Presbytery Thursday.

Speakers will include Dr. J. D. Eggiestin, president of Hampden-Sidney College; the Rev. J. W. Hogshead, of Petersburg, and the Rev. E. B. McGurkin and the Rev. Dr. C. D. Gilkeson, of Winchester. J. H. Moling, jr., of Winchester, will conduct an open forum on "Church Rolls as a Means for Personal Work."

Problems of financial administration and plans for promoting a wider acquaintance among the officers of the 57 constituent congregations of the presbytery will be considered.

Farmers Will Hear Crop Control Talk

Roanoke, Va., July 23 (Spl.). John R. Hutcheson, director of the Virginia Polytechnic Institute extension division, will address a regional meeting of farmers on control of production of farm crops and live stock under Government supervision and its effects at Roanoke Friday.

Local arrangements are being made by the Roanoke County agricultural advisory board and M. G. Lewis, county agent of Roanoke County.

Mr. Hutcheson is to discuss the effects of the production control plan in the State and its relation to farmers of other States; its effect on consumers and on business and industrial interests as well as on farmers themselves.

303-Lb. Sailfish Found in Maryland

Rock Hall, Md., July 23 (Spl.).—A 7-foot sailfish with a sail spread of 5 feet, believed to have strayed from its native Florida or Gulf Stream habitat, has been found floating near a wharf here after it was killed by a motorboat propeller.

It is the first time within the memory of the oldest waterman here that such a fish has been seen in Chesapeake Bay waters in this vicinity.

The fish weighs 308 pounds and is the largest fish ever taken from the water here.

Church Session Set In Waynesboro Area

Waynesboro, Pa., July 12 (Spl.).—Programs were mailed today to all Sunday school superintendents and pastors of this community, announcing the forty-seventh annual convention of Sunday schools in Franklin County, to be held July 31 and August 1 at Rhodes Grove.

The Once Over

By H. I. Phillips

Yoo Hoo, Prohibition!

It begins to look as if the best friend prohibition ever had is repeal.

• • • •

Everything that the drys tried to do to America is now being successfully accomplished by the wets.

• • • •

Nothing has done more for temperance than the terrible brands of liquor being put out since prohibition went out and repeal came in.

• • • •

The country is being flooded with so much offensive firewater that the cry of "Bring back the bootlegger!" is already being raised.

• • • •

Instead of the genuine, pure and palatable liquors the public expected to get with repeal, it is getting 5,700 varieties of alcohol that would take the hide off a buffalo.

• • • •

Compared with some of the legitimate distillers, the bootlegger was a purity fanatic.

• • • •

The bootlegger at least made some attempt to make it taste a little like rye or scotch, but some of these legalized distillers ask nothing except that it be liquid and nonexplosive.

• • • •

And it is all being done with the full cooperation of Washington. Under prohibition the bootlegger charged so much for even his bad whisky that only a few could afford it, but under the Federal Government's auspices, America is awash with bad liquor at such low prices that it is within the reach of all.

• • • •

The popular American host today is the fellow who boasts, "Come up to my house; I've got some prohibition stuff that I've had since before repeal. I got it right off a rum runner."

• • • •

We didn't mind those prohibition labels because we knew they didn't mean anything, but it hurts to be fooled with Government cooperation.

So Different.

Charlie Davis says he met an author last night who got a swell idea for his second novel from the film version of his first book.

"Well," sighs Arthur Murray, "repeal has increased one thing—the number of people who think they can sing."

Assists.

Is it true that graduates of agriculture colleges get the degree Doctor of Lettuce?

• • • •

Voice from the new leader of Tammany Hall: "Hey, boys, how am Dooling?"

• • • •

I don't think those strikers have settled enough to close the Golden Gate.

• • • •

Motto for the purified stock market: A fair exchange is no robbery.

SID GLICKMAN.

"Communists Set Down for Foul at Empire City Track."—Headline. Pete the proofreader thinks it is too bad we can't send those race track judges out to Frisco.

Ted Husing, the radio announcer, has been divorced. Both by his wife and by Harvard.

(Copyright, 1934, Associated Newspapers.)

Salem Will Organize Red Cross Motor Corps

Salem, Va., July 23 (Spl.).—Instruction in first aid classes by G. V. Downing began here today as the first move in the organization of a Red Cross motor corps which will work in cooperation with the motor safety stations of the American Red Cross to be established along the Lee highway.

The group of men and women taking the first-aid course will meet again Wednesday and Friday and on Monday, Wednesday and Thursday of next week. Miss Kitty Adams is in charge of the motor corps service for the town. She expects to have a dozen trained women in the corps.

Berlin Soldier Wins Marksmanship Medal

Berlin, Md., July 23 (Spl.).—For attaining the highest score of 83.5 points out of a possible 100 in pistol marksmanship in his company, Charles F. Culver, second-year private in the Signal Corps, C. M. T. C., at Fort George G. Meade, Md., has been awarded a pistol marksmanship medal by the Government, according to word received here yesterday.

Culver is a son of Night Police Chief and Mrs. Fred A. Culver, of Berlin.

Tower at Thayerville Will Be Torn Down

Grantsville, Md., July 23 (Spl.).—The 60-foot fire tower at Thayerville is to be dismantled and transported to Boonsboro, Md., and reconstructed on South Mountain.

Twenty feet will be added and a beacon placed on top of the tower to guide planes. The work is being done by a crew from the CCC camp and when completed will stand fully 80 feet in the air.

Christian F. Rowland Dies in Hagerstown

Hagerstown, Md., July 23 (Spl.). Christian F. Rowland, 65, retired merchant, son of the late Rev. Abram S. Rowland, died suddenly here today of a heart attack. His widow survives.

Wm. Lyon Phelps

Daily Talk About Books and Authors.

Spelling and Pronunciation.

When I was a boy, the two words that caused the largest number of casualties in spelling-down contests were separate and supersede. But nearly all persons who can spell fairly well have no trouble with these today; and in printed books one never sees them misspelled. The three words today that are most commonly misspelled in books are ecstasy, tranquillity, and tonsilitis. The correct spelling is as I have given it.

Although there are exceptions, the English usually write gipsy, the American gypsy. Both are right; and I wonder, if the people in question do any spelling, how they spell it themselves. The other day I read in a book written by a distinguished American a quotation ascribed to King George, in which he was made to say "gotten"—a word abhorrent to all Englishmen. He could not possibly have said it. Gotten is today, exclusively American though it was good English in the days of Queen Elizabeth.

I have never been able to determine what makes spelling come easy to some boys and girls and never so to others. It is not a matter of much reading; Stevenson was an omnivorous reader, but always a bad speller. His manuscript letters have curious errors. I think the best explanation, though even that does not cover everything, is what may be called ocular memory. Those of us who have always been naturally good spellers seem to remember with ease words we have seen in print; it is a matter of their appearance. When a good speller is occasionally bothered by a word like gauge, for instance, he will write it out both ways, and then his eye—that is, his eye-memory—instantly tells him which is right. Guard looks right, guage looks wrong.

The orthographical salvation of the business man is his stenographer; she must know how to spell. And I wonder whether the fact that thousands of business men now depend entirely on their secretaries and stenographers for their spelling has still further injured their own.

The novelist, William De Morgan, had little peculiarities in spelling which gave me great delight. If he asked a definite question, like, How hot was it yesterday? he said it was enquire. But if he asked a question in philosophy, he said it was to inquire. That is, enquiries expect definite answers, and inquiries do not. I myself think it preferable always to write enquire and enquiry, and then no one will be tempted to accent the first syllable. The second syllable should always be accented.

There is no reason why individuals should not spell certain words to suit themselves, provided there is some good authority for it. I always spell connexion, reflexion, inflexion—don't you rather like it yourself? You don't? Sorry.

(Copyright, 1934.)

Tomorrow—Fairies.

R. L. Eastham Manages Front Royal Dispensary

Front Royal, Va., July 23 (Spl.). R. Lewin Eastman has been appointed by the Virginia Alcohol Beverage Control Board as manager of its store to be opened here August 1.

Charles L. Reeves, former merchant, has been named assistant manager, and J. Francis Donaldson and Shelby Compton, clerks.

Two A. B. C. Stores to Open.

Richmond, July 23 (Spl.).—The Alcohol Beverage Control Board will open a State liquor store at Lexington on Wednesday and at Waynesboro on Thursday, it was announced today.

The National Gallery

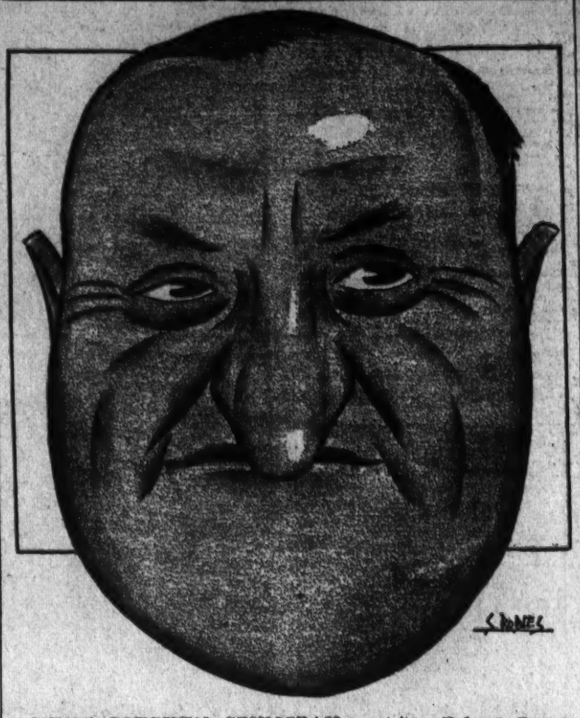

MENC STEPHEN SZYMCZAK, member Federal Reserve Board. Of Polish extraction, he is native of Chicago, where he attended schools and college, taught economics for 13 years, and later devoted his time to real estate, insurance, building and loan and finance organizations. Served the late Mayor Anton Cermak of Chicago as city comptroller. Dark, heavy set, he has a forceful personality, is easy to meet and quickly arrives at heart of problems. Appointed member Federal Reserve Board just a year ago, where his duties allow him only occasional relaxation at the theater.

Such a large proportion of those who have been pictured by Mr. Robles have asked for the originals that The Washington Post is saving all these drawings to honor the requests of any future members of "The National Gallery."

Thoroughbreds, Stock, Men

By Robert Quillen

When a certain young man came into his inheritance, he found himself possessed of a large farm, a few thousands dollars and no knowledge of any way to earn a living.

He therefore decided to become a gentleman farmer and hire an expert to manage his affairs.

In the course of time he found an experienced and capable man to do the work; but it was necessary to make him a partner in the business, for there was no money to pay his salary.

"I shall furnish the land and equipment," said the young man, "and you shall furnish the brains and brawn. Then we shall divide the profits share and share alike."

Thus it was agreed. But while the young man knew nothing of farming, he did know something about the value of good blood and he insisted that all animals bought to stock the farm should be thoroughbreds.

"Our capital is limited," said he, "and we can buy but a few to make a start. But a thoroughbred eats no more than a scrub and brings a much greater price, so we must get the best of everything. Blood will tell, and nothing can take the place of good breeding."

So they bought registered stock of the best blood lines—cows and hogs and sheep and chickens—and began their venture with great expectations.

Apparently their hopes were justified. The crops were good; the stock multiplied; the surplus brought a great price, and no misfortune or storms or pests cut into the profits.

Yet each year, when the gains were divided, the young man found that his share was less than $10.

At last, in desperation, he hired another expert to examine the farm and discover where the fault lay.

The expert spent one day on the job and then reported. "Your trouble," said he, "is scrub stock."

"It can't be," said the young man. "Everything on the place is thoroughbred."

"Everything," said the expert, "except your partner. He comes of mongrel stock and inherited sticky fingers."

(Copyright, 1934, Publishers Syndicate.)

Keyser Postoffice Building Site Accepted

Keyser, W. Va., July 23 (Spl.).—The site offered by Dr. E. V. Remig on the northeast corner of Davis and Piedmont streets has been officially accepted as the site for the new Keyser Postoffice Building.

The price is $10,000. The site includes two lots, one owned by the First Methodist Church and the other by Paul D. Peeters. Both sites have houses on them which will be torn down. An appropriation of $57,200 was made several months ago for the Keyser postoffice.

Funeral Rites Held For Miss Pheobe Holt

Lynchburg, Va., July 23 (Spl.). Funeral services for Miss Phoebe Holt, who died Saturday, were conducted today. Miss Holt was a communicant of St. Paul's Episcopal Church. She is survived by a brother, J. Dudley Holt, and a sister, Miss Kate Holt, both of Lynchburg.

Strike Peace Move Ignored In Minneapolis

Truck Owners, Drivers Make No Reply to Conciliators.

Minneapolis, July 23 (AP).—Prospects for peace in the Minneapolis truck drivers strike teetered uncertainly today as employers held aloof from negotiations to settle the dispute.

An informant said the employers advisory committee would reject the proposal of the Rev. Francis Haas and E. H. Dunnigan, Federal mediators, for an employes' election to determine if the latter wanted to be represented by the union in negotiations with the owners.

The committee publicly refused to divulge its attitude on that question. Indications that the truck owners had decided to stand fast in hopes of breaking the strike were strengthened by their announcement that of 2,653 drivers employed by 110 firms, only 225 had failed to report for work or advise that they were available.

Strikers also had not replied to the conciliators' proposition.

Openly resentful at movement of trucks, pickets in automobiles followed commercial vehicles but did not try to stop them. The trucks were convoyed by heavy guards of armed police.

National Guardsmen still were billeted in the city, most of the force being quartered in a downtown armory, ready, if needed, for any outbreak of violence.

Mayor A. G. Bainbridge refused an extension of the week-end truce by which no armed convoys would be supplied owners.

City garbage trucks were prevented from moving, but strike leaders later said that was a "mistake" and that no attempt would be made in the future to halt them.

Taxicabs remained off the streets, though ice, milk and beer trucks operated.

Missing Man Back, Charges Kidnaping

Says Pair Took Wallet Containing $103.

Danville, Va., July 23 (Spl.).—L. B. Starling, Danville contractor missing since Friday, returned to his home here during the night saying he had been abducted and robbed of $103.

Chief of Police James H. Martin said "we have dropped the case."

Starling said that while he was waiting for a street car Friday, two white men in a car bearing Michigan tags arrived, one of them aiming a pistol at him, and ordering him into the car.

They took him into North Carolina, he said, plied him with liquor, and when he came to himself he was lying alone in some woods, his wallet missing. He stated he walked 5 miles to the nearest telephone, called his wife and returned the best way he could.

Norfolk to Be Host To 3,500 Shriners

Norfolk, Va., July 23 (Spl.).—Thirty-five hundred Shriners from cities along the Atlantic seaboard are expected to be in Norfolk September 7 to join in the three-day celebration in observance of the twenty-fifth anniversary of the Khedive Temple.

Post Classified Ads fill good jobs with the right kind of jobs. Just phone National 4200 and ask for a Post Ad-Writer.

"DOWN EAST" VACATIONS

CANADA'S Maritime Provinces

Warm, lazy days of luxurious loafing are only part of a vacation in New Brunswick, Nova Scotia or Prince Edward Island. You'll want to explore quaint fishing ports — swap stories with old salts, go sailing and fishing, too. Back from the coast, pine forests hide silvery lakes and brawling streams. Golf, tennis, swimming — every summer sport. Swank, luxurious summer hotels or quiet inns, as you prefer. Write, 'phone or stop in—

GEORGE L. BRYSON
922 Fifteenth Street, N.W.
Southern Railway Building
Washington, D.C.
Telephone: National 2333

CANADIAN NATIONAL
To Everywhere in Canada

"JUMBO" Eyelet Batiste FROCKS

Orig. $3.95 Recently $2.95—Now..... $2.59

Two for $5.00

—There's always a rush for these Summer favorites, and they go out almost as quickly as they come in. 300, you may imagine, won't tarry long; so we urge you to come early for the size you require in the color you prefer. The color list includes maize, navy, brown, green, flesh, and white.

Misses' and Women's Sizes

In the Cotton Shop—Second Floor

Kann's

Hawaii Ready To Greet the President

Mr. Roosevelt to Get Picturesque Welcome at the Islands.

Will Be Entertained by Governor, Historical Pageant Planned.

By Evelyn Peyton Gordon.

For those who have never visited the beautiful Hawaiian Islands there is no way to describe the beauty that awaits President Roosevelt when at dawn this morning he sights the shores of the islands. Before noon he will dock at Kailua, and long before that he will look down from the decks of the U. S. S. Houston and see the water dotted with the tiny outrigger canoes, in which the native boys paddle themselves among the islands.

As the Houston nears the harbor, more boys and girls will swim out to meet the boat, as they always do, diving far down in the clear blue water for the chance coins that are tossed to them.

The thrill of being the first President to visit the picturesque insular possessions of the United States must be great, and the tremendous welcome that awaits President Roosevelt will be spectacular.

Will Greet the President.

When the cruiser rounds Diamond Head, the lofty volcanic mountain which guards the harbor of Honolulu, the hundreds of small craft will be augmented by hundreds of others, bearing messages of welcome to the Chief Executive as in former days ancestors of the men in the boats welcomed homecoming chieftains.

Before he lands, the President will see the beautiful Royal Hawaiian Hotel, where he is to spend his brief sojourn in Honolulu; standing embowered in palm trees, on the edge of the famous Waikiki Beach. Gleaming pink and blue through the foliage, it will present a colorful and truly delightful sight.

Almost all the musicians in the islands have been gathered together to greet the President with native music as the Houston eases into the harbor. There, officials bearing more flowers than can be imagined, will salute their Chief, and bedeck him with the traditional "leis" of tropical blossoms. During his two or three-day stay, the President will be entertained by the Governor of the Territory of Hawaii, Mr. Joseph B. Poindexter, and undoubtedly, with his love of the water, will avail himself of the pleasure of bathing at one of the world's most famous and romantic beaches, Waikiki.

Historical Pageant Planned.

A pageant, representing the history of the islands will be presented for the Chief Executive during his visit, with costumes copied from the authentic robes of the native chieftains, which are in the museum of Honolulu. These robes are made of tiny feathers, red and yellow, taken from small birds which bear only one of these bright feathers on each of their more somber wings.

On Thursday the President has planned to attend the picnic given by the Harvard alumni in Hawaii for the Harvard baseball team, which is stopping in Honolulu en route to Japan, where they will pit their strength against the sons of Nippon.

The President will have left Hawaii and be well on his return trip to the West Coast before his Attorney General, Mr. Homer S. Cummings, with Mrs. Cummings, sail on their trip to the glorious little spot in the mid-Pacific.

Engagements of Capital Girls Announced

Underwood & Underwood.

Right, Miss Margaret McReynolds, whose parents, Representative and Mrs. Sam D. McReynolds, announce her engagement to Mr. Darrell St. Claire, of Phoenix, Ariz. The wedding will take place in the autumn in Chattanooga, Tenn.

Bachrach Photo.

Below, Miss Mildred Hall, daughter of Mr. and Mrs. John W. Hall, of Berwyn, Md., who have announced her engagement to Mr. T. Allen Campbell, son of the former Governor of Arizona and Mrs. Thomas E. Campbell. The wedding will take place at Palo Alto, the home of the former President and Mrs. Herbert Hoover, in California.

Miss Wernette Wed in Chapel At Georgetown

Marriage to Mr. Charles Hurley Is Followed by Reception.

The wedding of Miss Frances Catherine Wernette, daughter of Justice N. D. Wernette, of the Idaho Supreme Court, of Boise, Idaho, and Mrs. Wernette, to Mr. Charles Hurley, son of the late Mr. and Mrs. Michael Hurley, of Portsmouth, N. H., took place yesterday morning at 9 o'clock in the Dahlgren Chapel of Georgetown University.

The ceremony was performed by the Rev. Joseph Hurley, of Manchester, N. H., brother of the bridegroom, in the presence of a group of close relatives and friends.

The bride wore a gown of orchid mousseline de soie, fashioned with a long flared skirt, and fitted sleeves of lace of the same shade as the gown. Her large hat was of orchid mousseline and she carried an old fashioned bouquet of pastel flowers in a lace holder.

Miss Catherine McGill, daughter of Senator George McGill, of Kansas, and Miss Robye Gibson, of Roanoke, Va., were the bridesmaids. They wore frocks of pale yellow organdie fashioned with pleated capes of the same material, and small hats of yellow organdie. They carried bouquets of yellow Shasta daisies and blue delphinium.

Mr. J. William Hurley, another brother of the bridegroom, was best man.

The ceremony was followed by a reception for those attending the wedding at the home of Mr. and Mrs. H. L. Chisholm, after which the young couple left for a wedding trip, the bride wearing a white crepe ensemble with black velvet accessories. They will be at home after August 15, at Corcoran Courts.

Mr. Hurley was graduated from Holy Cross College at Worchester, Mass. and is a graduate of the Georgetown Law School.

Culbertson on Bridge

1115.

Discarding the Obvious.

As I have often stated in these columns, there is more to winning Dummy play than sound technique. The Declarer is the general of an army consisting of twenty-six pasteboard soldiers and as such he is in complete charge of the movements of each and every one of his men. He must plan his attack, assign certain duties to each of his soldiers, and then be prepared to change his entire plan of campaign at a moment's notice, as new information comes to him in the early stages of the battle.

In today's hand, the Declarer, after looking at the Dummy, decided that he had only one chance of fulfilling his contract—taking a certain finesse. At Trick 2 a play was made by the defense which suddenly caused South to discard his original very simple line of play and adopt a more complicated one, which, despite its difficulty, seemed to offer the greater chance for success.

North, Dealer.
Neither side vulnerable.

The bidding: (Figure after bid refers to numbered explanatory paragraph.)

North	East	South	West
Pass	Pass	1♠	Pass
4♠(1)	Pass	Pass	Pass

1—The correct bid with the North hand. Although the North player has only 2 honor-tricks and 5 playing-tricks, his great length in spades plus the fact that he has passed originally justifies this triple Raise.

West, after fumbling about a bit, stumbled upon the best Opening lead—the diamond eight. South, before playing from Dummy to the first trick, stopped and took stock. He immediately saw there were two diamond tricks to be lost, and two heart tricks unless the heart Ace was in the East hand; therefore the fulfillment of his contract seemed to depend upon a simple lead up to the heart King. The Declarer, however, instantly realized that correct technique demanded that he duck the first round of diamonds and not play the Ace from Dummy. This would keep control of the suit for the time being at least, and permit him greater latitude in the later play.

East overtook his partner's diamond eight with the diamond nine, and correctly shifted to the heart Queen, fearing the possibility of Declarer's holding the A-Q-x of clubs and thus getting a valuable discard in Dummy. When East led the heart Queen South restrained himself from obeying the natural impulse to cover with the King, and played low. He realized that the East player, holding the A-Q-J of hearts and not just the Q-J, would not be so anxious to immediately shift to that suit, and even if he did shift, would lay down the Ace. South accordingly saw a new way in which his contract might be fulfilled. Marking the West player with the heart Ace, South knew it would drop on the third round if it were guarded only twice and the King would then be set up for a diamond discard from Dummy.

Of course East did not know that his partner's heart Ace was guarded three times, and obeying West's play of a small card on the heart Queen, he shifted back to diamonds. Declarer naturally won this second round of diamonds with the Ace in Dummy, and drew two rounds of trumps. He then played the Ace of clubs and a small club to Dummy's King, stripping both hands of that suit. The nine of hearts was now led from Dummy, and East's play was immaterial. Actually East did not cover the nine with the Jack but played the four-spot, South played a low card from his own hand and West won with the Ten.

The West player was now completely trapped. Because of Declarer's very fine hold-up on the first round of diamonds. West had no more cards of that suit to lead. A club lead would give South a ruff and discard and to lay down the Ace of hearts would set up South's King and enable him to discard a diamond in Dummy. Actually West played in the hope that South had another club in his hand and led the third round of that suit. South merely discarded Dummy's last diamond and trumped in his own hand, and was then able to claim the balance of the tricks.

Admittedly, the defense slipped to a very great extent, but this should not detract from credit, which is due South for a very intelligent line of play.

Tomorrow's Hand.

North, Dealer.
North and South vulnerable.

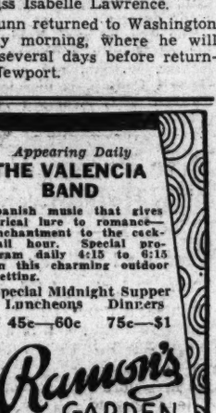

The hand will be discussed in tomorrows article.

(Copyright, 1934, by Ely Culbertson.)

Capt. and Mrs. Jeschke Transferred to Kansas

Capt. and Mrs. Hall Jeschke, who have been stationed at Quantico, Va., for the past year, have been transferred to Fort Leavenworth, Kans.

They are now visiting Mrs. Jeschke's parents, Dr. and Mrs. John Ryan Devereux, at their home, in Chevy Chase for a fortnight before starting for the West.

Miss Lawrence Guest In Villa at Newport

The Chief of Protocol of the State Department and Mrs. James Clement Dunn had as their guest for the week-end in their villa at Newport, R. I., Miss Isabelle Lawrence.

Mr. Dunn returned to Washington yesterday morning, where he will remain several days before returning to Newport.

Miss Le Breton To Make Debut This Season

Was Presented at Court of St. James Last Month.

Miss Polly LeBreton, daughter of Capt. David LeBreton, U. S. N., and Mrs. LeBreton, will be presented to society in New York this season by her aunt, Mrs. Ralph Rainsford, of Morristown, N. J., and later will come to Washington to take part in the debutante activities.

Mrs. Rainsford had expected to present her daughter, Miss Barbara Rainsford, with Miss LeBreton, but the former, who was graduated from Miss Walker's School at Simsbury, Conn., in June, has chosen to enter Vassar College this fall.

Miss LeBreton was presented at the Court of St. James' last month, and with her mother is spending the summer in Europe. They will come to this country in the early autumn. Capt. LeBreton has been Naval Attache of the United States Embassy in Paris for the last few years, and recently left there to take up his new duties as commanding officer of the U. S. S. Portland, now at Provincetown, Mass.

Another of next season's debutantes who is spending the summer abroad is Miss Stellita Stapleton, who with her mother, Mrs. D. C. Stapleton, is vacationing in Italy. Miss Stapleton recently spent some time in Rome, where she had an audience with his holiness, Pope Pius XI, and now she and her mother are in Florence. They will return to the Capital late in the fall to reopen their home on Massachusetts avenue.

KEEP COOL
enjoy a refreshing Limeade
NUNNALLY'S
1035 Conn. Ave. 1208 F Street

INWEAVING
New Process of Repairing Tears in All Woven Materials
(Silks—Linens—Woolens)
SOUTHERN STELOS CO.
613 12th st. nw. Nat'l 8442.

KEEP COOL
enjoy a refreshing Pineapple Soda
NUNNALLY'S
1035 Conn. Ave. 1208 F Street

Ogilvie Sisters
Hair, Skin and Henna Specialists.
Vacation Kits $1.00 and $2.00
Only One Washington Branch.
1120 Connecticut Ave.
Opposite Mayflower Hotel.
National 6960.
604 Fifth Avenue, New York
23 Rue De La Paix, Paris, France

FRESH ICE CREAM
Fresh Fruits—Fresh Cream
NUNNALLY'S
1035 Conn. Ave. 1208 F Street

NOTES OF SOCIETY

Official and Resident

Margot Bell, Carlyle Maw Are Engaged

Bride to Be Was Born in Capital; Educated Here and Abroad.

Col. and Mrs. J. Franklin Bell announce the engagement of their daughter, Miss Margot Bell, to Mr. Carlyle Elwood Maw, of New York, son of Dr. and Mrs. Charles E. Maw, of Provo, Utah.

Miss Bell has spent much of her life traveling in Europe and the Orient. She was educated in Paris at the Chateau de Groslay, later attending classes at the Sorbonne. Last summer she returned to Chicago where Col. Bell, formerly engineer commissioner of the District of Columbia, is assistant to the general manager of the World's Fair.

Miss Bell was born in Washington. She attended Cathedral School and George Washington University.

Mr. Maw was graduated from the Harvard Law School in 1928 and is now associated with the law firm of Cravath, de Gersdorff, Swaine & Wood, of New York City.

The wedding will take place in September at the Lake Shore Drive Hotel, where Col. and Mrs. Bell reside.

Mr. and Mrs. Reginald E. Gillmor, of Great Neck, Long Island, N. Y., are at the Shoreham for a short visit in Washington, having come from Annapolis, where they visited over the week-end. They will return to New York from this city.

Mr. and Mrs. James Roosevelt, son and daughter-in-law of the President and Mrs. Roosevelt, will be the guests of honor at a banquet on Thursday evening at the Flanders Hotel, Ocean City, N. J., on the occasion of the National Life Guard Championship races. Among those who have been invited to attend are Representative Mary T. Norton, Representative Isaac Bacarach, and the former Assistant Secretary of the Navy, Mr. Ernest Lee Jahncke.

The Chief Justice and Mrs. Charles Evans Hughes, who are at Mount Washington, N. H., spent Sunday with Mr. and Mrs. Adolph Caspar Miller at their summer home in Sugar Hill, in the White Mountains. The Chief Justice and Mrs. Hughes are lingering in Bretton Woods for several days longer before continuing their motor trip to Canada.

The Commercial Attache of the American Embassy at Buenos Aires and Mrs. Alexander V. Dye have arrived from their South American post and are in Washington for an indefinite period. They are guests at the Shoreham.

Reception to Honor Vice Admiral Craven.

Capt. H. R. Stark, U. S. N., who is commanding the U. S. S. West Virginia, and his officers, will give a reception on board the ship on Friday afternoon in honor of Vice Admiral Thomas T. Craven, commanding the battleship divisions of the battle force, and Mrs. Craven. The West Virginia is now at Newport.

Mr. and Mrs. Henry Bernard have come from their home in Jamestown, N. Dak., and will spend most of this week at the Shoreham.

Col. and Mrs. Henry H. Rogers, who have been cruising aboard their yacht the Fan Kwai, have returned to their Southampton home, the Port of Missing Men. On Sunday night Mr. and Mrs. Edward H. Hutton entertained at dinner in their honor aboard their yacht, the Hussar which is anchored off the Sebonac Yacht Club at Newport.

Mrs. Margaret McChord Boyle, who has been making her home in Paris for some time, will return from Europe today aboard the Ile de France and will be accompanied by her daughter, Miss Josephine Boyle. Following a brief stay in New York, they will come to Washington to joint the former's parents, Judge and Mrs. C. C. McChord, at their apartment at the Mayflower.

Col. and Mrs. Kelly Stopping in Capital.

Col. and Mrs. William Kelly, of Buffalo, N. Y., are stopping at the Shoreham while in Washington for a brief visit before going to New York City. Col. Kelly is a former assistant to the chief of engineers, U. S. A., and is public utilities operator.

Mr. and Mrs. Gwynn Dent have returned to their home at 1424 Sixteenth street after spending several weeks on Chesapeake Bay.

Mr. and Mrs. Joseph Fortunato have come from their home in Glendale, Calif., and are spending a few days at the Shoreham.

Mr. George Angus Garrett spent the week-end as the guest of Mr. and Mrs. Hermann Oelrichs, at their villa Rosecliff, at Newport, R. I., where they entertained at luncheon in his honor on Sunday.

Mrs. Clark Arrives From California.

Mrs. Clark, wife of Lieut. Robert Scott Clark, U. S. N., has joined Lieut. Clark at the Martinique, arriving by motor from California. They have as their guest Mrs. Clark's father, Mr. Ronald Farrister, of Pasadena.

Miss Frances Simpson entertained at a buffet supper Sunday evening at Glen Anlie, the country home of her parents, Dr. and Mrs. August Simpson, at Herndon, Va. Her guests included Miss Katherine Fraint, Miss Katherine Pearson, Mrs. Neitah King, Miss Margaret McMullen, Miss Betsy Simpson, sister of the hostess; Lieut. Frank Henry, Mr. Richard Jones, Mr. Charles Beall, Mr. David Smith, Mr. Charles Koester and Mr. William Williams.

Mr. and Mrs. Stanton Brown and their sons, Stanton, jr., and Spencer, of Waco, Tex., who have been spending a few days at the Shoreham, will continue their journey to New York today.

Mr. and Mrs. Frederick S. Stitt, who make their home at the Woodley Park Towers, have left Washington and have opened their summer home at Chamberlain, Me., where they will be for the remainder of the season.

Miss Betty Wildman, of New York City, daughter of Mrs. Thomas H. Wildman, Decatur Heights, Md., is spending some time visiting her mother.

Mr. and Mrs. Brooks Taking Northern Trip.

Mr. and Mrs. Kenneth F. Brooks, of Hyattsville, left yesterday by motor for the North. They will visit Mrs. Brooks' brother-in-law and sister, Mr. and Mrs. Palmer Lewis, in New York City, and Mr. and Mrs. Roy S. Haggard, in Mystic, Conn., and also plan to stop in Jamestown, R. I., to visit friends. Kenneth F. Brooks, jr., is spending some time at Camp Letts, Md., and his sister, Miss Eleanor Brooks, is the guest of her grandmother, Mrs. Thomas B. Gourley, at Holland Point, Md.

Mr. and Mrs. Douglas F. Smith have arrived in Washington from their home in Omaha, Nebr., and are at the Carlton.

Miss Belle Gurnee has as her guest in her home at Bar Harbor, Me., Mrs. Burgess Gurnee, in whose honor she is entertaining frequently.

Miss Clarke Becomes Bride At Fort Logan

Married to Lieut. Lincoln July 17; Has Many Friends Here.

From Fort Logan, Colo., comes the announcement of the marriage of Miss Mary Catherine Clarke, daughter of Lieut. Col. Albert Patton Clarke, U. S. A., and Mrs. Clarke, to Lieut. Lawrence Joseph Lincoln, U. S. A. The wedding took place on July 17 at Fort Logan where Col. Clarke is now stationed.

The bride, who is a granddaughter of Mr. Herman J. Clarke, of Chevy Chase, Md., and the late Mrs. Clarke, made her home in Washington for many years before going with her family to the Western station, and has many friends among the younger set who will hear with interest of her marriage.

Lieut. Lincoln was graduated from West Point in 1933, and is detailed to the Engineer Corps. After September 1, the young couple will be at home at Schofield Barracks, Hawaii, where Lieut. Lincoln has been ordered.

Evelyn Babour Weds Mr. Kogok

Ceremony at Home of Bridegroom's Uncle.

Miss Evelyn Babour, daughter of Mr. and Mrs. B. Babour, of Philadelphia, became the bride of Mr. Jack Kogok, son of Mr. and Mrs. Anthony Kogok, at the home of the bridegroom's uncle, Mr. Nicholas Barrick, in Washington on Saturday afternoon at 4 o'clock.

The bride, who was given in marriage by her father, wore a charming frock of white organdie with a large picture hat of organdie to match and she wore a shoulder corsage of gardenias and lilies of the valley.

The matron of honor and only attendant was Mrs. Helen Keart, who wore a gown of green crepe with a large hat to match and she wore a corsage of gardenias and lilies of the valley. The best man was Mr. Albert Kogok, brother of the bridegroom.

A small reception followed the ceremony after which Mr. Kogok and his bride left Washington for a wedding trip and upon their return to the Capital they will make their home at 1328 Maryland avenue.

Mr. and Mrs. Dewey Going to Newport

First Will Spend a Short Time in New York.

Mr. and Mrs. Albert B. Dewey, jr., of Chicago, who have been making their home in Washington for the year, left the Capital yesterday for New York, where they will spend a short time at the Ritz-Carlton, en route to Newport, where they will be the guests of Mr. and Mrs. C. Mathews Dick at their villa for several weeks.

Later in the season Mr. and Mrs. Dewey will go to visit Mr. and Mrs. Sidney Kent Legare, at their country home in New England.

Mrs. Dewey, before her marriage several years ago, was Miss Gwendoline Ffoulke-Smith and was presented to Washington society by her grandmother, the late Mrs. Charles M. Ffoulke, whose home on Massachusetts avenue they have converted into an apartment house, where they occupy an apartment.

Mrs. T. Howard Duckett, of Hyattsville, left last night to visit her son, Mr. T. Howard Duckett, jr., and her brother, Mr. Louis Dent, at Clo-Chin-Toh Ranch, near Ramah, N. Mex.

Visitor in Virginia From New Jersey

Hessler-Henderson, Inc.

MISS MARY ARKELL,

who is the guest of Miss Lucy Matheson and her sister, Miss Peggy Matheson, daughters of Mr. and Mrs. Malcolm Matheson, at their home on the Mount Vernon boulevard. Miss Arkell will remain here for another week before returning to her home in Englewood, N. J.

Appearing Daily
THE VALENCIA BAND
Spanish music that gives lyrical lure to romance—enchantment to the cocktail hour. Special program daily 4:15 to 6:15 in this charming outdoor setting.
Special Midnight Supper
Luncheons 45c—60c Dinners 75c—$1
Ramon's GARDEN
1341 Connecticut Avenue

Dinner on the Broadmoor Roof
Connecticut Ave. at Porter St.
Dine in a cool retreat among the tree tops . . . For the spacious Broadmoor Roof is actually in a woodland setting—the tops of towering trees in Rock Creek Park, surrounding it. Broadmoor cuisine is temptingly different—each course providing a new treat that will tempt those who love variety in menu.
DINNER LESS THAN $1.00
Served from 6 to 9
Refreshments Served Until 1 A. M.
A SELECTION OF CHOICE WINES AND LIQUORS
to enhance your enjoyment of an occasion to be remembered.
No Cover Charge at Any Time

Featuring
3 BEAUTIFUL STUDIO PORTRAITS for $12.50
OR 12 FOR $25
WONDERFUL STUDIES MADE BY OUR FINEST ARTISTS.
TELEPHONE NOW FOR YOUR APPOINTMENT. DISTRICT 4488.
UNDERWOOD & UNDERWOOD
1230 CONNECTICUT AVE.

FOR RENT
Unfurnished on Fashionable
KALORAMA CIRCLE
French rennaissance type of residence, beautifully adapted for entertaining. Description—Entrance hall, powder room, drawing room, library, conservatory, dining room, kitchen, pantry, recreation basement. Second floor—Five master bedrooms, three baths. Third floor—Two master bedrooms, two baths, three servants' rooms and bath. Large lot, beautiful garden with fountain; four-car detached garage.
Call Potomac 3486

SWIM IN THE BEAUTIFUL GARDEN POOL AT THE
MARYLAND CLUB GARDENS
ON THE MARLBORO PIKE
OUT PENNSYLVANIA AVE. S.E. ONE MILE PAST DISTRICT LINE
SWIM, LOCKER and TOWEL
ADULTS 55c, CHILDREN 25c
9 A. M. to Midnite
No Extra Charge for Gymnasium and Sun Bathing.

Patmos Island Monks Play Host to Woman Artist In Castellated Monastery Off Coast of Asia Minor

Far More Beautiful Than Carcassonne, She Says of Island.

By Hope Ridings Miller.

CARCASSONNE, long the Mecca for artists, has lost its appeal for at least one artist since she has visited two relatively unexploited islands in the Aegan Sea off the coast of Asia Minor.

"The islands of Patmos and Rhodes are far more beautiful than Carcassonne," said Miss Susanne Webb, of Nashville, Tenn., who is now in Washington completing a book about Rhodes.

Later, she may write a volume on Patmos, for it was there she had the singular experience of being a guest at the famous St. John monastery, the only woman traveling alone ever to be so honored.

But, at present, Rhodes is her major interest.

"I was so pleased with this enchanted island, I stayed there six months, although I had planned to be there only a few hours on my way to Egypt. Its architecture reminded me of Greece; it is more beautiful than any I had ever seen before."

Difficult to Say.

That statement from an artist who had spent ten years traveling and painting abroad meant a deal more than it would coming from the average traveler, so the interviewer leaned forward eagerly to learn why those little-known islands were lovelier than Carcassonne with its embattled turrets, its thickly foliaged trees, and its quaintly colorful houses.

"It's difficult to tell just why Rhodes is so beautiful," she began. "There aren't many trees, only a few palms and scattered scrubby plants. I suppose it is because there are so many wonderful remnants of Greek architecture, and that was what I was looking for.

"Then, too, I liked the people. Unaccustomed to tourists, the natives are nevertheless courteous and hospitable. And the children are so well behaved. Versed in oriental courtesy, they treat every stranger with respect."

An artist at work is never annoyed by the children, according to Miss Webb. Why they are so much better than Christian children is still a mystery to her.

No Tomatoes There.

"During the entire time I stayed and painted in Rhodes," she said, "I never had the embarrassing experience of being the target for ripe tomatoes and other dangerous missiles, as I often was in Spain and Italy."

She said she would also remember Rhodes pleasantly because visiting there was a fitting prelude for her trip to the Island of Patmos.

How did she, a stranger traveling alone, ever procure an invitation to be a guest at the noted monastery in Patmos-Town?

"It is the rule with the monks of St. John," she said, "to offer hospitality to strangers. Accordingly, when I arrived in Patmos-Town, I went at once to the monastery and presented a card sent by Greek friends in Rhodes. That was how I happened to remain a guest. I shall never forget that visit. Those Greek Orthodox monks, spending their lives in that structure 700 feet above the sea, live in a world of their own completely untouched by the world outside."

The monastery is supposed to be on the site where John the Apostle stood withdrawn from earthly things, like Moses on Sinai and Elijah on Carmel.

Towering above the clustered white buildings of the city, this castellated monastery today surveys what was once a prison island but is now the fulfillment of an artist's dream.

Marvelous Visit.

"Talking with those monks, gazing at the colorful panorama of the island from the monastery heights, browsing in the library where shelves were heavy with rare books all this made up a glorious ten-day visit," she said.

Such an experience resulted from an unusual chain of circumstances. If Miss Webb had followed the profession for which she was trained and had become a full-fledged scientist, she would probably never have seen either Rhodes or Patmos. She was temperamentally unsuited for a scientist's career and became an artist.

Now, added to the store of rich memories of colorful lands she has visited, Miss Webb has a portfolio of rarely beautiful sketches she has made during her many travels. Some of these will be used to illustrate her book on Rhodes. Others will go into volumes already planned but yet unwritten.

"This, for instance," she said pointing to an attractive sketch, "will go into my book on Morocco."

But that will be another story.

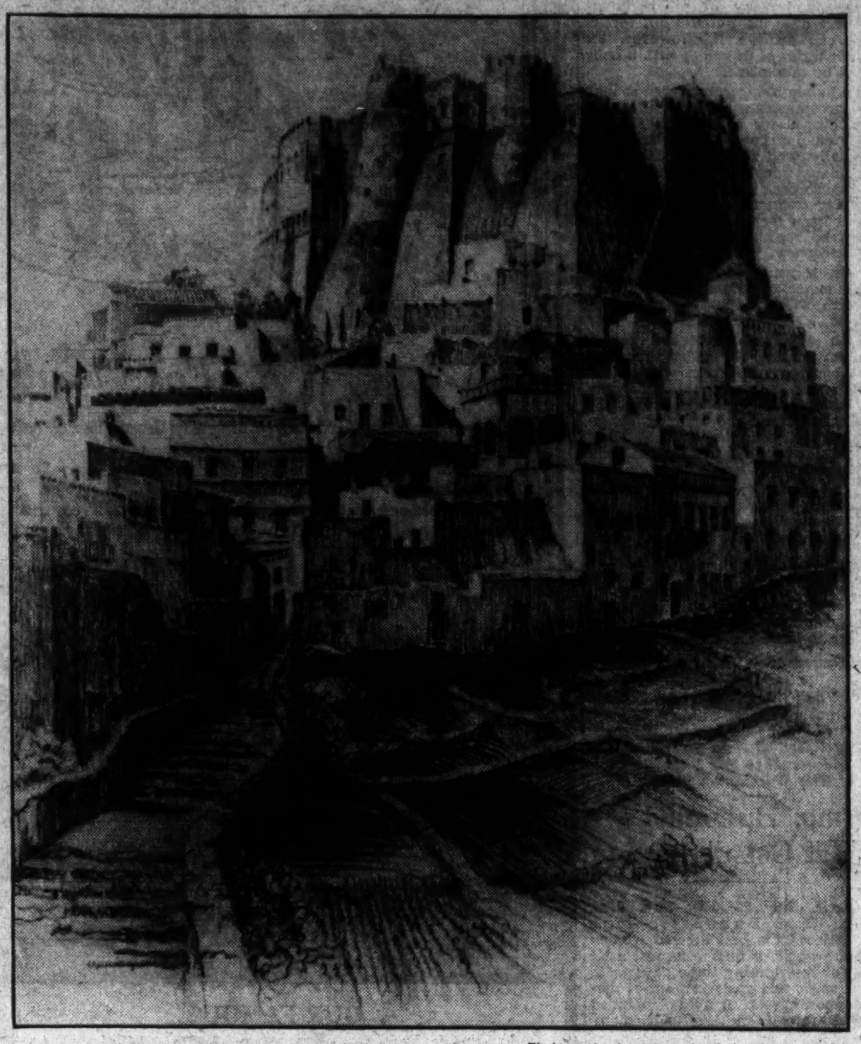

Photograph of original sketch by Susanne Webb.

On the Island of Patmos, famous in biblical history because of St. John's divine revelation, this castellated monastery now stands, 700 feet above the sea. Miss Susanne Webb, artist now in Washington, had the singular experience of being a guest there, the only woman traveling alone ever to be so honored.

Strictly Speaking

Answer These.

1. Is *claret* properly pronounced the English or the French way?

2. If you want to see a *chaise longue* in a store and call for it as *shaiz long* only to have the clerk pronounce it after you *shaiz lounge*, who is correct?

3. What will you get if your order *pate de foie gras*, and how do you pronounce it?

4. Where is the accent on *gumbo*? What is it?

5. What is a *canape*? Is it properly called ka-NAPE or can-a-PAY?

Check Here.

1. *Claret* is an English, rather than a French, word. It is the general name in English for the red wine of France. KLAR-et.

2. You are correct. It is called *shaiz long*, not *shaiz lounge*.

3. If you order *pate de fois gras*, you will get a case or form of pastry filled with livers of especially fattened geese. Pronounced pat-AY-de fwo-gra.

4. The accent is on the first syllable—GUM-bo, the okra plant or its mucilaginous pods.

5. Canape, called kan-a-PAY, is a thin piece of toast or a cracker covered with fish, game, cheese or other seasoned preparation.

Boston's North Church Menaced by Fire Hazard

The old North Church, in whose belfry in 1775 were hung the lanterns that signaled Paul Revere to ride and rouse the Minute Men of Lexington and Concord, is being menaced by fire hazards in the near-by crowded tenements of a later America.

To remove the threat, the Lantern League of the Old North Church, organized to preserve the building, has started a campaign for contributions from prominent American men and women. The response has already been sufficient to permit the purchase and razing of the most hazardous of the tenements.

What Today Means

"Leo."

If July 24 is your birthday, the best hours for you on this date are from 9:30 to 11:30 a. m., from 2:30 to 4:30 p. m. and from 7:30 to 9:30 p. m. The danger periods are from 6:30 to 8:30 a. m., from 12:30 to 2:30 p. m. and from 5:30 to 7:30 p. m.

Business should start off with a regular bang on this date, and you should be kept as busy as the proverbial bee. Money will be made by a good many people, and there is no reason why you should not receive your share of it. A rather "dumb-bell" type of individual may cause you a good deal of irritation, if you do not try to remember that they deserve more to be pitied than blessed out. Enterprises of a speculative nature may tempt the unwary, but the wise woman or man will give them the cold shoulder.

If a woman and July 24 is your natal day, you should be agreeably surprised before the day is over. You possess keen powers of perception, which enables you to quickly classify people whom you meet for the first time. You are one of those rare individuals whose presence in a sick-room has a marvelously soothing effect. If the practice of medicine, or trained nursing, appeals to you, then you should make every effort to gratify this desire. Any love affair should terminate most successfully.

The child born on July 24, as it grows up, may display a keen interest in one of the professions. It should have an unusually keen sense of touch, and be able to use its hands skillfully. Everything possible should be done to gratify this child's ambition regarding a professional career, and its training should be in accordance with the future requirements of the profession chosen.

If a man and July 24 is your birthday, you are an excellent judge of human nature, and possess a sympathetic understanding of all its frailities. Women and children are especially attracted to you, and have confidence in your advice. Educational work, the legal profession and the pulpit or lecture platform offer men of your type exceptional opportunities. Your dramatic instincts would also assure success as an actor.

(Copyright, 1934, Bell Syndicate, Inc.)

Casual Glance Reveals Many Hefty Figures

Too Much Thigh Is Seen About Beaches This Summer.

By Frances Mangum.

THE chief things wrong with the beaches this summer are the sun and the figures.

The sun has taken the inferiority complex out of thermometers and sent their mercury soaring skyward. It has broiled lily skins to lobster reds and planted freckles in swarms and hordes. Beachcombers have learned that sun oils, creams, and big umbrellas are the only weapons for defense.

As for figures, they, too, can be improved. A casual inventory taken at a glance along the sandy shore discloses far too many thighs massive, thighs fleshy, and thighs flabby. Yet no matter the sum total of their inches, they can be carved down and trimmed off by exercising.

Exercise—a word that brings nightmarish visions of a weary somebody, bending, twisting, rolling, turning, racing mile after mile. And yet there are exercises that are almost games. Some of these are beneficial taken even ten minutes morning and night, but taken consistently and whole-heartedly.

One of these is known as the "running in place" exercise. Bend the elbow, clench the fist, and pretend you are priming yourself for an Olympic championship. Lift the knees high, and higher. Continue to bring them up as far as possible. After a few minutes stop for breath, and then at it again.

Don't try to run the whole ten minutes the first day. The idea is to begin leisurely and work into the full time gradually. Three weeks of this and then peek into the mirror for another inventory. Thighs will be on the way to a normal trimness.

If the hips as well as the thighs are in need of a little shaving down try the squatting exercise. This, like numbers of others, is a lot easier than it sounds. First rise on the toes, bend the knees and squat. Up again, and down again. Continue all the time to balance the weight of the body on the toes. Besides reducing thighs and hips this one is good for strengthening the feet.

Other good thigh exercises are the "bicycle" and the "knee raising to chest."

Jewish Juniors Will Give Party

The Washington Chapter of the National Council of Jewish Juniors, will sponsor a bingo party Thursday night on the roof of the Jewish Community Center.

Besides prizes for the bingo winners, door prizes will also be awarded.

Miss Beulah Hess, assisted by Miss Ruth Markwood, Miss Hilda Levy, Miss Jeannette Naiman and Miss Betty Krohnman, arranged the program. The proceeds will go into the fund being raised to defray the expenses of the National convention to be held next year in Washington.

Officers of the local chapter are Miss Anne Sachs, president; Miss Markwood, vice president; Miss Anne Donzis, recording secretary; Miss Estelle Levine, corresponding secretary, and Miss Bessie Weinberg, treasurer.

PILLAR To POST

Missing Man, Depressed and Slightly Alcoholic, Turns Up Again.

"THE Mystery of The Missing Man which gave a fillip to the Starlight Ball at Lake Jackson last Saturday has been cleared up. The "missing man" who was thought to have drowned his sorrows not only in punch but in the deep waters of the lake, has since been seen on the streets of Washington looking rather sheepish.

It seems he was unable to keep to himself the very popular young lady he took to the ball. There is safety in numbers and he wouldn't have minded fending off a crowd of her admirers but one swain monopolized her all evening.

The depressed young man visited the wishing well where the punch was served but the "cup that cheers" seemed to work the reverse on him. And for what he wished at the wishing well he could be put in jail.

• • • •

Mrs. William Laird Dunlop, jr., the hostess, in the true Virginia manner tried to make her guest happy, but to no avail. The tantalizing Southern tunes were wasted on him. He had no appetite for the Virginia supper of ham, fried chicken and beaten biscuits, served by waitresses costumed like Aunt Jemima, with bandannas around their heads nor did he give a hang for the beautiful rustic logwood setting. He was hot and the cool breezes from the lake did him no good, but when the others donned bathing suits for a cool swim in the pool he refused to join them.

• • • •

He was last seen walking through the thick green forest in the direction of the lake. He didn't return, not even to take the young lady home. His disappearance was the cause of some excitement after several hours.

• • • •

There were other casualties that only emphasized the hilarity of the occasion. Charles Bell, a member of a houseparty being entertained by the Misses Frances and Betsy Simpson, fell from a diving board and hurt his knee. Another guest of the Simpson's had $13 stolen while he was in swimming. But on the whole everybody was very, very happy, which one young man expressed when he danced around with his coat turned inside out. Another, even more joyous, hurled an empty bottle onto the dance floor and was promptly taken in hand by the sheriff.

An SOS.

Thomas Leroy Aires, better known to the younger set as Roy, sends this SOS to his friends in Washington from Skyland, Va., where hs is spending a month: "You know there is something about this mountain that makes me lonesome. Maybe it's because I am staying in a seven-room cottage by myself. It is swell here on week-ends but otherwise it's not so hot. In fact I slept under two blankets last night. If I don't freeze to death I will die of lonliness."

SPICEBOX

Your talk's a bore,
Your face is wet,
But all the more
I'll get you yet.

W. T.

This BUSINESS of LIVING

A Three-Year Separation Worries the Girl in Question.

By Mary Haworth.

DEAR MISS HAWORTH: I am 23. Three years ago this summer I fell in love with a boy whom I had known in my high school days. He loved me, too, and while no definite plans for marriage were discussed, we had a sort of understanding.

• • • •

Then his family moved to California, and he entered the university there. Before leaving, he made me promise to wait for him. He wrote me passionate love letters the whole first year, every day for months, and always several times a week. The second year he wrote in a spirit of warm friendliness. This past year he has written less frequently, and more in a platonic vein.

In the meantime, I have become interested in another man. I don't like him as much, nor in the same way, as I did—and do—this first boy. But if I hadn't known the feeling I had for this first boy three years ago, I am sure I would think I was in love with the one I'm going with now.

• • • •

I haven't seen the first one since he left for California. Do you think we still love each other? In his letters, he never mentions another girl. But it seems to me he would be urging me to visit his people, or coming here to see me, if the same feeling existed. Do you think I should forget him? Or is there any chance of winning him back? JANE.

Break It Off.

DEAR JANE: Under the circumstances as you state them, I think you may as well forget the Californian. Since he is not pressing you to remember your promise, as the time draws nearer when he can begin seriously to consider marriage, it is safe to assume he is no longer sure you are the only girl.

• • • •

The fact that he never mentions other girls is not necessarily an indication he is not aware of their existence or their attractions. In my opinion, his tongue is tied by remembrance of the promise he impetuously exacted of you. He can not bring himself to unsay his own words, and is hoping you will guess his change of heart by the tone of his letters, and voluntarily offer to set him free.

• • • •

To do so is your only course. Once he feels he is free to choose from the whole world of girls, and that you have no desire to hold him to a three-year-old pledge, his first feeling for you may reassert itself. Certainly your pride and self-sufficiency will command his increased respect, and you will have cleared the atmosphere for a future meeting.

Don't think, however, that I hold out any real hope for a resumption or continuance of the romance which first blossomed. I don't. I think it's died the natural death which three years' unbroken separation practically invited.

• • • •

Console yourself with the thought that if and when you meet again, you will likely find yourselves comparative strangers. To meet in such guise as a couple dutifully affianced would be awkward indeed.

In the normal evolution of the individual, such great changes in temperament, personality, standards and even in appearance occur between the ages of 20 and 23, that the person who fits the pattern of one's ideal at the earlier age, scarcely conforms at any point at 23.

• • • •

I don't think you are in love with the boy on hand. Nor do I think you particularly committed to the absentee. I think rather you are in love with love. First romance is seldom more than the draping of our idealism on some convenient human peg. When real love comes along, we recognize the first fancy for the gossamer unreality it was. I suggest you wait for the man who can make the memory of your Californian as unsubstantial as his memory makes your present beau unsatisfactory. H. M.

Miss Haworth will be glad to help you in solving your problems. Write her in care of The Post Woman's Page.

Black Satin for Autumn Is Best Seller Already

Enter, black satin. The style stage is set with linens, piques, and ginghams, but suddenly from a door marked "fall" there looms under the full beam of the fashion spotlight, black satin, soft and glossy.

It has come weeks before its cue. But like the early bird it is garnering results. Purchasers are already raving over black satin dresses with tailored capes and jackets and black satin gloves and berets are best sellers.

London Dowager Shops, Carrying Chair With Her

Women who are exhausted by a day's shopping might take a tip from the London dowager who recently took her own chair when she went shopping. Followed by a stately chauffeur bearing a white enameled bathroom chair, the woman proceeded from counter to counter in Harrod's department store. Whenever a bargain struck her fancy the chair was set in position for her comfort and the chauffeur stood at attention while she made her purchases.

With Brief Case and Enthusiasm Feminine Brain Truster Arrives

Post Staff Photo.

"They have acquired vocabulary," defends Dr. Dorothy Nyswander in behalf of scholars in government. She is Utah's contribution to the Brain Trust.

Dr. Nyswander Is Latest Addition to Ranks of FERA.

By Mary Greiner Kelly.

HER brown eyes wide with interest and a brief case under her arm, Dr. Dorothy Bird Nyswander, Utah's feminine contribution to the Brain Trust, arrived in Washington yesterday. Recently appointed Federal emergency relief director of women's work in 11 western States, the youthfully energetic professor of psychology in the University of Utah, came to the Capitol to learn more about her new job.

She will spend the next few days conferring with Acting Administrator Aubrey Williams and Mrs. Ellen S. Woodward, women's director of FERA. Then she will plunge into the gigantic task to which she has devoted much of her spare time without compensation since last November. Having closed a summer course at the university Thursday, she will give full time to the emergency program until October, when she will again resume classes.

Woman Brain Truster? Dr. Nyswander was neither offended nor flattered by the title. Smiling, she came back with. "We grow them out in Utah." She explained the FERA in her State was virtually manned by experts enlisted from universities and colleges.

Enthusiastic About FERA.

Having worked after teaching hours on relief projects and devoted much of her spare time to experimental work along this line, Dr. Nyswander is frankly enthusiastic about the FERA. The women's phase of the work especially interests her.

"The program throughout is sound and scientifically planned," she said. "Each project is made to serve a multifold purpose. Under the direction of the women's division, thousands who need work are gainfully employed. Their efforts are expended in making use of the Nation's resources and supplies. Surpluses are used up, and subsequently, farmers and producers are aided."

In illustration, she cited the four factories being erected in Utah in an effort to utilize a large share of the cotton surplus. There, women will be employed in manufacturing 10,000 mattresses and 20,000 comforters.

"This," she added, "is only one of 82 such projects being carried out in our State alone. Other activities carried on by women under FERA throughout the 11 Western States include child welfare and nursing centers, text book repairing, food canning and preservation, and recreational and educational projects.

Interested in Handicrafts.

"I am personally much interested in a revival of the handicrafts," added the professor.

In defense of professors in the Governmental scheme, Dr. Nyswander said:

"They have, first of all scientific training which obviously and logically should qualify them in specialized work where expert knowledge is demanded. Accustomed to scientific procedure and experiment, they are inclined to attack social problems with open minds, instead of plunging into the task with a set of blind convictions. They are not concerned with politics. In fact, the ordinary professor rarely thinks to inquire to what political faith his coworkers belong. He is too engrossed in obtaining results. Last, but not least, they have acquired vocabulary. And that is of vast importance as a medium of expressing ideas in their proper light."

Dr. Nyswander, who has a 15-year-old daughter, has academic learnings matrimonially as well as professionally. Her husband is a professor of mathematics at the University of Michigan. Their daughter having accompanied her mother as far as Ann Arbor is visiting with her father until Dr. Nyswander's return trip.

Animals Get Sympathy.

Humanity, keenly awakened to needs of suffering by the depression, has broadened it's sympathy and recognizes and resents cruelty and neglect of animals as never before, according to George M. Woolsey, president of the American Society for the Prevention of Cruelty to Animals.

Too Strong on Conversation, Says Golfing Pro of Women

Alex Morrison Thinks as a Whole They're Better Pupils Than Men; They Have More Patience and Putt With More Skill.

WOMEN make better golf pupils than men; they're better putters and are more patient with difficult, short shots. But when it comes to playing the game day in and day out, the so-called weaker sex is too strong on conversation to make much headway, Alex Morrison, wizard of the links, has discovered.

"They talk too much," he declared yesterday afternoon in his dressing room at Loew's Fox Theater. "They talk about the weird hat Mrs. So-and-So is wearing, about the swell game of bridge they played the night before; all this when they should only be thinking about their game and letting the other players think about theirs."

In addition to a prolific talent for talk, women golfers are held back by the idea they can not possibly play as good a game as a man because they lack the necessary physical strength.

"That's pure foolishness," snorted Mr. Morrison.

He will give a public demonstration of his own golfing prowess tomorrow at 4:45 p. m., on the East Potomac golf course. The demonstration is being presented by The Post and by Loew's Fox Theater, where the widely known golf instructor is making stage appearances this week.

Golfers Are Made.

"A woman can use just as vigorous a swing as a man if she'll only get over the idea she is handicapped by a lack of strength," he continued. "It's knowing how that counts. Golfers aren't born. They're made. And they're made through mastering technique and fundamentals of the game. A person doesn't expect to sit down at the piano and play a Chopin nocturne without previous musical training. But you'd be surprised how many people think they can pick up golf in a couple of afternoons."

Women make good pupils because they regard the game as they would the baking of a cake, according to Mr. Morrison.

"They consider the clubs and the ball as ingredients and they want to know how they can mix them together for a good game," he explained. "But men—well, men are so used to bossing and managing other things in the world, it's hard for them to understand they can't get a golf ball over the course simply by bossing it. It's the same way with drives. Men are inclined to play golf like baseball. If they smack a ball for a long, straight drive, they think they've done something wonderful and forget that iron shots are important too."

Some Posies

Women, on the other hand, are likely to develop skill for putting and iron shots even when their drives fall short of the mark.

"They have a good eye for distance and they have the patience to study the best shot for lifting the ball out of traps," declared Mr. Morrison.

As for the unbridled conversation—the best cure for that is mixed foursomes, believes the golf teacher.

When women play right along with men, they soon learn that a golf course is a pretty serious place, with little time for the sort of conversation that sounds fine and dandy at the tea table. Men go to a golf course to play golf. And the women that go with them had better play golf too if they want a second invitation." He smiled. "Maybe I sound rather harsh. But you see, golf is a serious business with me."

Boots Hiding Ankles Come Back in Style

Fall Models Will Resemble Shoes Worn Couple of Centuries Ago.

PARIS, July 23 (AP).—Boots are coming back into women's wardrobes.

The shoe world here is agog with talk of new designs, still hidden in workrooms and still incomplete, which entirely cover the ankle bone. The new models, intended for fall wear and as yet only tacked to their wooden frames, are a cross between shoes worn 200 years ago and something as modern as an aerodynamic car.

They fit the foot as a glove fits the hand—and to make that matter certain a number are designed with elastic insets (just as in grandmother's day) placed in the side of the shoe.

Most of the new models, not yet out of designers' workrooms, are fashioned of kid. A black model stitched with red has a seam up the center of the foot ending at the pointed tip an inch above the ankle bone. It swoops smoothly over the instep and ankle to button on each side, with little black shoe buttons like those seen on a school boy's boots years ago. A dark green kid model has a vamp closed by elastic straps to insure its clinging close to the instep and ankle, and a brown kid model is finished with kid-covered elastic side gores to make it fit.

Julienne, who is working on a new fall boot, has already launched for summer and early fall wear shoes which completely cover the instep but whose tops stop short of the ankle bone. They are generally designed with a slenderizing, tongued effect which rises to a point and are often trimmed with diagonal bands of another leather slanting down the foot. Kid trimmed with calf and suede accented by patent leather are favorites. Black, a new rich red brown, dark gray, navy blue and dark green are the colors most often talked of.

The heels or the new models are a far cry from spikes. They are only of medium height and they have a solid base to balance the line of the shoe and to insure ease in walking.

Evening slippers are beginning to venture into the same high throat designs. Julienne fashions a black satin model completely covering the instep with bands of satin in contrasting color on a slant down the sides. Other designers have fashioned satin evening slippers with a criss-cross network of straps rising over the instep.

THE NEW Jelleff's
1216-1220 F STREET
4 Pre-View Days
Beginning today and continuing through Wednesday, Thursday, Friday, July 25, 26, 27—in advance of the opening of our—
Summer Sale of Winter Coats
Inspect the new styles . . . get a definite idea of the savings to be obtained by purchasing your coat in our Summer Sale.
$10, $15, $25
Savings Assured!
$49 to $129
—for coats we expect to be $59 to $145 later!
Summer Sale starts Monday, July 30. Annual Summer Sale of Furs Now On!
Coats, Furs—Third Floor

Sample Spray With Perfume Starts Trend

Now Everybody Wants an Atomizer and Demand Creates Supply.

By Ruth Anne Davis.

IT SOMETIMES happens that customers are responsible for delightful innovations in merchandise lines. A case of this kind has recently occurred.

It seems that so many women who received a demonstration spray of a certain perfume were impressed with the convenience of the atomizer that they insisted on purchasing this with the perfume. This trend took the company by surprise. At first it was unable to meet the demand, but seeing this as a fine opportunity to develop something "unusual, practical and attractive," it set to work on new flacon of perfume with the atomizer attachment.

A shipment has just arrived in a downtown store. The atomizers are a bulbless, plunger type which produces a generous spray. There is also a regular flacon cap which fits over the top and prevents evaporation and spilling when traveling.

Eight ounce sizes sell for $2.25.

Water Cooler.

It's time to discard the water bottle in the ice box now that it's possible to purchase porcelain water coolers for as little as $1.39.

These box-like coolers with spigots are placed in the refrigerator; a push of the button over the spigot and there's cold water on tap.

One Application.

A barber supply company has all kinds of interesting creams, dyes, lotions and toilet goods, but none more practical than the 10-cent package of hair remover.

Square paper envelopes are filled with a colorless powder. Mixed in a saucer with just enough water to turn it into a paste, spread over the legs and left a second or two it takes away the superfluous hair.

The price does not mean the quality isn't first-rate. It's simply that a fine product is sold in this small quantity, just enough for one application.

Sweet and Ruffled.

It's hard to describe the little dimity gowns featured in a local shop without bubbling over with "sweet," "quaint" and "old-fashioned."

There are several styles, one with a net ruffle around the neck, another with a square neck bordered by a wide dimity ruffle, and a V-neck with ruffles forming cape-like sleeves.

Old-fashioned bouquets dot the dimity, some against white backgrounds, others against baby blue, yellow and pink. Here is the nightie for women who want to be both coolly and attractively gowned.

A French Offer.

One Frenchman never fails to interest the gentlemen when it comes to shaving creams and lotions. For years now he has been catering to discriminating men by the fine quality of his products.

At present he extends a "three and one" offer that is a fine opportunity for 97 cents. It is a large package which contains an after-shave lotion, eau de quinine hair tonic, and a shaving cream.

Rainbow Stockings.

It is a rare occasion when stockings change styles. And this is an even rarer occasion.

Manufacturers of women's hosiery have suddenly gone artistic in a striking way, to judge by the new hose on display in a downtown store. To say they're causing comment and attracting attention is stating it mildly. Anytime of the day between 9:15 in the morning until 6 at night there are customers standing gazing at them in rapt wonder.

They're chiffon hose in graduating shades. For instance the brown ones are only brown in the back. From there they fade to a light tan in the front. The blues are dark blue at the seams but a light sky blue in front. Besides these there are Burgundy (to pink) and gun metal (to gray).

They're exceptionally striking for evening and certainly dashing for cocktails.

Toe Guards.

Toe guards will effect a large saving in hose. Women who walk a great deal, tennis and golf fans, shoppers, and housewives will find that wearing toe guards under their hose results in fewer worn places and less darning.

They look like the "half a foot" of a pair of hose. But they are specially designed to fit over the foot under the stockings. In this way they take first-hand much of the wear and tear that would ordinarily go to the hose.

Powder for Family.

A cedar chest filled with bath powder usually sells for $1. Now, however, as a sort of compensation for the hot weather, it is selling for 69 cents.

The chest itself is an attractive little box which may be used for handkerchiefs, belts, jewelry or letters. It holds an ample amount of powder to last a large family the summer through.

Call Ruth Anne Davis, of The Washington Post, National 4200, Extension 105, for further information. Or write, inclosing stamped, addressed envelope.

Can of Salmon Versatile in the Kitchen

Take Fish Out of Can, Read These Recipes and You're Set.

By Ann Barrett.

FOR cooking purposes, a fish in the can is worth two swimming in the brook. Salmon, for instance. With a can of this fish handy, in all its pink perfection, you can easily make grand summer fish-stories come true. Including that one about salmon caught in a delicious salad-loaf with cucumber-cream dressing (Irene Dunne's favorite).

You can have hot salmon and rice loaf, too. And salmon-wiggle, salmon a la king and salmon salad. All the preparation needed is to drain the salmon, pick out the skin and bones, and break it up. Then with a good recipe on hand, you're all set. Take this molded salmon loaf, for example.

Molded Salmon Loaf.

This starts with a cooked dressing as follows: Put ¼ teaspoon dry mustard in top of double boiler with 1 tablespoon flour, ½ teaspoon salt, 1 tablespoon sugar and a few grains of cayenne. Add 1 egg (slightly beaten) and mix well. Then stir in ¼ cup vinegar and mix again. Finally, stir in ¾ cup milk slowly (bottled or evaporated milk) and cook over hot water till thickened. Remove from fire and stir in 2 teaspoons unflavored gelatin (first soaked in 2 tablespoons cold water).

Then fold in 1½ cups flaked canned salmon, 2 chopped or sliced eggs (hard-cooked), 1 tablespoon grated onion, and ½ cup (if you like) chopped, ripe olives. Turn this mixture into mold (first rinsed out of cold water) and chill thoroughly. Then unmold on lettuce, and serve with this dressing: First peel a large cucumber, slice it very thin, sprinkle it with ½ teaspoon salt, and squeeze it dry (in a thin napkin or piece of cheesecloth). Next, slowly beat 3 tablespoons lemon juice, ¼ teaspoon salt and ⅛ teaspoon pepper into ½ cup heavy cream (sweet or sour). Add the cucumber, and chill.

Salmon-Rice Loaf.

For a hot salmon loaf (made with rice instead of bread, for a change) here's how: First make a medium-thick white sauce with 4½ tablespoons butter, 4½ tablespoons flour, 1½ cups milk, ½ teaspoon salt. Add to this 1½ cups flaked salmon, 1½ cups cooked rice, 2 teaspoons grated onion, 1 tablespoon minced parsley, and 3 eggs (well-beaten).

Turn mixture into buttered baking dish (or loaf pan), set this in pan of hot water, and bake in moderate oven (350 F.) till firm (about 45 minutes). Serve from the dish, or turn it out and garnish with green peas and lemon. Or serve with a cream sauce to which you have added a few green peas.

Salmon Salad.

Salmon salad can be made in a dozen different ways, but here's a version with enough other ingredients in it to make pretty nearly a full meal. Like this: First combine 1½ cups flaked salmon with ¼ cup cooked peas and ¾ cup cooked potato (diced).

Pour over ¾ cup peppy French dressing, and chill at least 30 minutes. Then drain, add ¼ cup diced cucumber, ¼ cup sliced celery, and serve on lettuce with mayonnaise. Or serve it with the cooked dressing used with the molded salmon loaf—adding to this (for a little variation, if you like) 1 minced dill pickle, or 1 teaspoon horseradish, or 4 tablespoons India relish.

Salmon a la King.

For another good salmon dish (a la king) here's how: First melt 3 tablespoons butter, add 2 tablespoons shredded green pepper, 1 tablespoon minced pimento and 1 teaspoon grated onion. Cook about 2 minutes (don't let mixture brown). Next add 1 cup sliced mushrooms and cook about 5 minutes more.

Then sift in 3 tablespoons flour, and slowly stir in ¾ cup chicken broth mixed with ¾ cup thin cream or rich milk (or use all milk or cream). Stir till thickened and smooth; then add 1½ cups salmon (left in pieces, not flaked), ½ teaspoon salt and ⅛ teaspoon paprika. Heat gently and stir as little as possible (so as not to break up salmon too much). Serve on hot toast.

Salmon Wiggle.

Another favorite salmon dish—which calls for green peas and then

Salmon Wiggle, With Peas, Is Famous for Its Name and Quality.

gets itself dubbed salmon wiggle—goes this way: First make a cream sauce of 3 tablespoons each butter and flour, 1 cup milk and ½ cup cream (or all rich milk), ½ teaspoon salt and ⅛ teaspoon pepper. Add 1½ cups salmon (in pieces, not flakes) and 1 cup cooked peas. Heat (stirring as little as possible) and serve on hot toast. As you would likely guess, you can leave the peas out of this, if you like. In that case, creamed salmon is what you'll have.

Send for More Recipes.

If you'd like recipes for both fresh and canned fish, and haven't sent for my bulletin, "Fish Dishes of Greater Variety, you might like to have this bulletin now. To make sure of getting this bulletin promptly, please send 6 cents in loose stamps with self-addressed envelope and coupon below.

MRS. ANN BARRETT
The Washington Post Food Service
500 Fifth Ave., New York
6c in loose stamps and self-addressed envelope enclosed. Please send me your bulletin, "Fish Dishes for Greater Variety."

NAME .....
ST. & NO. .....
CITY & STATE. .....

How to Keep Well

By Dr. Irving S. Cutter.

Goiter and Iodine.

Of the many substances that the body demands for normal activity iodine is particularly conspicuous when it is absent. The enlargement of the thyroid gland that we call goiter occurs because the gland is endeavoring to manufacture thyroxin [the internal secretion of the thyroid from an insufficient supply of iodine in the body. A number of years ago David Marine showed that thyroid enlargement in children could be prevented or caused to recede by supplying small quantities of iodine at certain intervals. Whenever an adequate supply of iodine is not available in the body, the thyroid struggles to secure it and enlargement and overactivity, sometimes attended with toxic symptoms, follow.

It is important that we recognize that self-medication with iodine may be attended with considerable danger. Without the supervision of a skilled physician the iindividual patient is rarely able to determine when iodine should be used or when discontinued. There are many types of goiter. In the type known as toxic adenoma and in exopthalmic goiter iodine, if used at all, must be adminstered with the greatest caution.

The rigid rule of not using iodine in toxic goiter depends, as Marine points out, on the presence of diseased gland tissue that is incapable of responding to the stimulating influence of the drug.

In exopthalmic goiter, routinely recognized by protuding eyeballs, many observers regard iodine as a temporary remedy of great value. In some cases the response is quick and spectacular, with decrease in pulse rate and in metabolic rate followed by increase in weight.

(Copyright, 1934, by the Chicago Tribune.)

ESCAPE *from the* SOVIETS

By TATIANA TCHERNAVIN

Imprisoned by the Soviets and released after months of hardship, Tatiana Tchernavin rejoined her boy and with him started for Kem to see her exiled husband. In yesterday's installment of this fact story, she told how her son saw his father unofficially; red tape prevented her seeing him immediately.

I FILLED up the form. The boy was obviously upset, but said nothing till we came out into the street.

"Mother, but daddy said you must go to the commandant's office and get the permit."

"But, my dear, you've heard what the commandant said?"

"And daddy said it would be all right."

"Let's go there again, but mind, we must not let out that you've seen daddy."

We came to the commandant's office again.

"Excuse me, but they sent me to you from the permits office," I lied at random. "Perhaps you have already received the permit?"

"No."

"What am I to do then?"

"Wait."

"Where am I to inquire?"

"At the permits office."

The window was shut. A queue was standing there by now, and they grumbled at me for coming to the wrong place.

Boy Disappointed.

We went out into the street. The boy's eyes were full of tears.

"Go home," I said to him.

"I won't go anywhere till you get the permit."

"But how am I to get it?"

"You keep saying the wrong thing."

"I'll go once more to the permits office and then you can go and talk to the commandant yourself."

He remained in the street and I went up to the office.

"Tell me, what am I to do? I said quietly to the hopeless young man.

"Wait for an answer to your application," he said aloud, and then added in a whisper: "Call in the evening."

That gave me hope anyway. I went into the street again and told the boy. He was unhappy at the delay and thought that I did not know how to set about the business. But I knew the habits of the OGPU: it was quite possible that the permit was lying at the commandant's office, but he did not want to give it me straight away; it was possible, too, that they had deceived my husband and that there was no permit, and would not be. Men who have unlimited power and no responsibility whatever do many things for no reason at all.

Plan Frustrated.

"Let us go and look at the Fisheries," said I. "Perhaps daddy will see us."

We walked the whole length of the street and turned back again. We felt utterly miserable.

Suddenly we heard nervous footsteps behind.

"Have you got the permit?" my husband asked without stopping. I shook my head.

"Go to the commandant's office," he said, walking on in front.

"There, you see!" the boy said triumphantly.

My husband walked fast and came to the office before us; we followed him in.

"You see, my wife and son have come to see me. I have been promised a permit, perhaps it has been given to you?"

We stood in silence, not daring to go near him.

"You may talk," the commandant said in the same stony voice, and shut the window.

We sat down on the bench by the window. We did not speak, but just held hands. The boy was stroking his father's hand, his knee, his coat.

Ghost of Former Self.

Did you recognize me with a beard?" his father managed to say at last.

"I did," the boy answered seriously. "You smoke a pipe now?"

"Yes. How do you know?"

"Why you have a pipe in your pocket."

How strange it was. . . . His face was the same and yet not the same. What ages had passed since we last looked at each other! It might have been in another existence. He used to be handsome—they are a good-looking family—he was handsome still, but what a face! Whom did he remind me of? Oh, yes, Surikov's picture, "Streltsi Before the Execution." He was terribly pale, and his skin was coarsened by the wind and the cold. There were shadows under his eyes and under the cheek-bones. The untrimmed black beard made him look as though he belonged to some other age. His neck was dreadful; thin and withered, it showed above the collar of an old thick shirt with strings instead of buttons, and it seemed as though the head were too heavy for it. His hands were rough and terribly thin.

He Had Aged.

When a year ago they took him to prison, he was a young man; though he was forty-two he easily passed for thirty-five. Though he could not be called old now, it was clear that he had not long to live.

The window opened.

"Citizen, your passport."

I gave it.

"Here is your permit for the visit. Sign. You'll receive your passport back when the visit is over."

I signed and carefully put away the permit. Prison had taught me not to show any feelings before the OGPU officials, but I felt as though a weight had been lifted off my heart.

Now we walked down the street together. My husband held the boy's hand, and I walked beside them. He had huge boots on and walked in the mud, as though it were the natural thing to do. Our son, forgetting everything in the world, tried to keep pace with him, chattering away.

He talked of his school, of the journey, of me, of how he did not let me go anywhere alone now for fear I would be "lost"—of everything he could think of. I could see that his father was not taking in his words, but merely listening to the child's voice. The boy was bubbling over with joy because he was holding his father's hand and talking to him, while only half an hour before everything had seemed so hopeless.

"How stupid of me to make you walk in this mud!" said his father, noticing that I was lagging behind. "I am used to it. Till quite recently we were forbidden to walk on the causeway so I've lost the habit of it."

Guarded by Wire.

"That's nothing, daddy, I don't like walking on the causeway, and it's not very muddy here," the boy said with conviction, getting another galoshful of liquid mud.

"Where are we going? Where did you put up?" my husband asked. "It was so dreadful that I could not do anything for you. We are kept in the camp behind barbed wire and are not allowed to speak to anyone in the town. I simply did not know what to do—and the train arrives at night, too."

"Everything turned out splendidly," I reassured him. "We've put up with some townspeople, very nice women."

"The townspeople are very nice. It's much better than in the hotel, of course, there it's full of spies. But I can't come with you now. I must go back to work. I've let off on business," he remembered suddenly.

Piece of Luck.

"How? Daddy, darling, why?"

The boy and I were so grieved that he gave in, though perhaps it was not safe for him to do so.

"I'll call in for a minute, then go to work and return by 4 o'clock; the day will soon pass."

We said nothing. It was dreadful to feel all the time that he was a slave.

"It's a wonderful piece of luck that I got the permit before you arrived and that we met so soon," he said to comfort us. "People often have to wait a week or ten days, and then are only allowed to meet at the office. And at the Solovki Islands visits are hardly ever allowed."

We went in at the gate. The boy was amused at the way it opened; you pulled a string, and that was all. His father followed him more and more timidly. I saw that he had lost the habit of houses and that being constantly forbidden to do this and that had unnerved him.

"Come in, daddy. This is the kitchen and the next room is ours."

The boy had forgotten all his fears. He was happy at being with his father and at the moment wanted nothing more. All was right with the world.

(Copyright, 1934, E. P. Dutton & Co.)

To Be Continued Tomorrow.

Child Chats

THE tired mother's idea of a perfect vacation would be to leave the baby at home in such competent care as to eliminate worry over his welfare, but few of us can achieve it. However, the difficulties of traveling with a baby can be minimized.

A handy refrigerator, large enough to accommodate six bottles, can be purchased for as little as $1. Intended for beer bottles, it serves equally well for milk. This is an insulated metal container, with space to pack ice around the bottles. Under ordinary conditions the ice will keep for 12 hours and usually can be replenished along the way if necessary.

Or, if your baby is healthy and the doctor approves, powdered milk which will not sour can be substituted.

An excellent precooked cereal, approved by physicians, requires no cooking. Just mix with warm milk and it is ready! Almost any roadside restaurant will warm the milk, or if you are camping, an inexpensive, solidified alcohol stove makes it possible to heat the milk along the wayside.

The stores are showing several varieties of paper diapers. Equally satisfactory is a pair of net pants, with a pad to be inserted which can be disposed of easily, doing away with the daily wash.

Every mother needs a change and it is folly to forfeit an opportunity to go places because she has no place to leave the baby.

(Thursday: A Rainy-Day Box.)

Your suggestion for hot weather care of children is invited. Your name will not be published if you so indicate. Address Alice Fox Pitts in care of The Washington Post.

Mme. Dubonnet's Hat Gets Attention

Paris, July 23 (U.P.).—Mrs. Jean Nash—Mme. Dubonette—iong considered the best dressed woman in the world, is said to be just a bit out of the running these days, with her spick and span just-out-of-the-bandbox effects. A note of planned carelessness is the key to harmony these days, but Mme Nash-Dubonnet, who has just returned with her son following his trial in America, never fails to be noted in any gathering of fashion intellectuals.

At the chic Polo Club recently she was the fashion center because of the novelty of her hat. It was a model of black straw with the brim turned sharply up on one side and held in place by two mustard-colored ostrich plumes. These feathers are used unanimously for trimming, and when varied at all, swerve to paradise plumes.

Sacha Guitry's new leading lady was stared at recently when she appeared at a garden party in a taffeta jacket. Cut on new lines, the back running to a point, it had a little short rippling peplum and no belt. The sleeves were muttonish and the fullness at the elbow was caught in with a scroll of taffeta cord.

SANITARY & PIGGLY WIGGLY FOOD STORES
SANITARY GROCERY CO., INC.

Silver Jubilee

For Twenty-Five Years

the Sanitary Grocery Company has grown and expanded in Washington.

For all this achievement we have our friends—our customers—to thank.

It places on us the obligation to deliver more and more service—more and more value—to those who have made our existence and growth possible.

QUALITY PRODUCTS That have made Food History Down through the years

OUR FAMOUS
Green Bag Coffee
"A cup you'll linger over" ..... lb. 25c

Afternoon Tea
None but the tenderest tips of selected tea leaves are used. Wonderful for icing.
¼-lb. pkg. 15c ½-lb. pkg. 29c

Sanico Bread
Only the finest quality ingredients.
Sliced loaf in the transparent wrapper 10c

Sanico Peanut Butter
Ground from No. 1 Virginia and Spanish Peanuts
Packed in a genuine safedge tumbler 17c

Sanico Flour
The all-purpose flour
12-lb. sack 55c 24-lb. sack $1.05

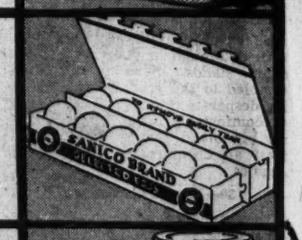

Sanico Carton Eggs
Every egg guaranteed to give perfect satisfaction
doz. 25c

Sanico Mayonnaise
Rich, creamy, smooth. You can buy none finer
8-oz. jar 10c pint jar 19c

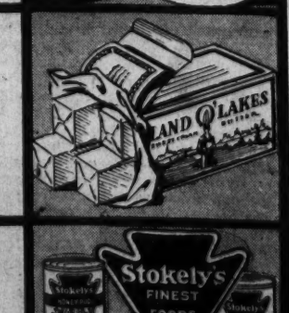

Land O' Lakes Sweet Cream BUTTER
America's Finest Quality Butter ..... lb. 35c

Stokely's Finest Foods
Picked at their perfection point and canned the same day. Their garden-fresh flavor is protected in golden-enameled-lined cans.

SANITARY & PIGGLY WIGGLY FOOD STORES
SANITARY GROCERY CO., INC.

Baseball
Racing

TUESDAY
JULY 24, 1934

The Washington Post

TUESDAY
JULY 24, 1934

Boxing
Golf

Nats' 15-Hit Attack Blasts Chisox, 11 to 5, as Whitehill Goes Route

Lott, Stoefen Beat Australians in Doubles, Boosting U. S. Hopes

Anzacs Need One Singles Triumph

Odds Against Americans but Some Feel Rally May Take Series.

Crawford, Quist Beaten Decisively by Foes' Brilliant Play.

WIMBLEDON, Eng., July 23 (AP).—American racquets, muted in the opening singles matches Saturday, sang a belated song of triumph today as George M. Lott, jr., and Lester Stoefen scored a decisive victory over Jack Crawford and Adrian Quist in the second phase of the interzone final of Davis Cup play.

The result was not unexpected, but, coming after the heart-breaking debacle in singles, the 6—4, 6—4, 2—6, 6—4 victory of the American doubles players, served to bolster the United States forces for a desperate last ditch struggle tomorrow.

Americans Optimistic.

While Australia still holds a tremendous advantage, needing to win only one of the two remaining engagements, there was a feeling the American players might yet pull it out of the fire.

Richard Norris (Dick) Williams, the nonplaying United States captain, was among those declining to concede defeat.

"They beat us twice Saturday, didn't they?" he asked. "Then what's to prevent us doing the same?"

If Sidney B. Wood, jr., playing Crawford, phlegmatic Australian ace, in the first match, is successful, Frank X. Shields has promised he will lick Vivian McGrath in the final contest. Saturday Wood was the victim of an upset at the hands of McGrath, 7—5, 6—4, 1—6, 9—7, and Shields fell before Crawford 6—1, 6—2, 12—10.

Odds Favor Aussies.

While admiring Shields' fine college spirit the biggest tennis bookmaker, who has been picking them consistently this year, remained unimpressed. He offered 2-to-1 against Wood and 4-to-1 against Wood and Shields both winning. Before the doubles match he had quoted 5-1 against the Americans for the series.

The fact that Crawford simply is not cut out for a doubles player made the task of Lott and Stoefen a comparatively simple one today. Except for the third set, which they lost, and a stretch of four or five through the fourth, the cool, crafty Lott and his hell-for-leather partner were complete masters of the play. Lott did the thinking for both and Stoeffen was chief executioner on the "kills."

Crawford Hit Thrice.

Crawford was so thoroughly rattled by the fast play and the terrific the bombardment Lott and Stoefen directed at him that he was hit three times by the ball, once stopping play to massage a shoulder struck by a terrific shot off Stoefen's bat.

Quist strove manfully against the Americans and played fine tennis, but he found the burden too heavy.

Lott supplied some comedy for the few hundred spectators who rattled around in the big center court stands. Several times he tumbled to the ground while making desperate returns and then rested comfortably on an elbow while his big blond partner came up to blast an unreturnable shot at the Aussies.

30—11 in Placements.

The evident superiority of the Americans is seen in the stroke analysis which showed 30 placements for the Americans to 11 for Quist and Crawford, and eight service aces to none for the Australians.

For some unexplainable reason Williams let Shields and Wood be drafted for an exhausting three-set doubles exhibition against Don Turnbull and Harry Hopman, Australian spares, following the cup match. They lost it 3—6, 6—0, 7—5.

Gets Results
From Post Twice

Mrs. Carl Anderson, 3525 13th Street northwest, recently rented her apartment through an ad in the Classified Section of The Washington Post. She was not surprised when her small ad brought results, for once before she had rented an apartment through a Post ad.

Don't let your rooms or apartment stay empty...costing you money. You can rent them through the Classified Columns of The Post—quickly, and at less cost. Just call

NAtional 4200
The Result Number
Ask for an Ad-Writer

Extends Streak

DIZZY DEAN,
St. Louis Card mound star, who yesterday turned in his tenth straight victory while toiling on the hill against the league-leading Giants.

J. Dean Downs Giants, 6-5, For 18th

Wins His 10th Straight and 4th Over Champions; Medwick Hurt.

NEW YORK, July 23 (AP).—Jerome (Dizzy) Dean stretched his consecutive winning streak to 10 games and boosted his total number of victories for the season to 18 today as the St. Louis Cardinals won their seventh straight game with a 6-to-5 decision over the New York Giants in the series opener. The setback reduced the world champions' lead to two games over the Cubs and three games over the Cards.

In snapping Hal Schumacher's successive winning streak at nine games, Dean fanned eight Giants, to bring his total strike-out for the year to 116. He allowed ten hits, four in the fourth inning, when the Giants scored three of their runs. The victory also was Dean's fourth straight over the Giants this year.

CollinsHero at Bat.

The Cardinals' ace right-hander received considerable aid from Rip Collins, who connected with five hits in as many times at bat, one of the blows being his twenty-first homer. After scoring two unearned runs in the first inning as the result of Hughie Critz's fumble of Rothrock's roller, the Cards counted one run in each of the next four innings. Johnny Salveson relieved Schumacher in the fourth, while Herman Bell took the mound duties in the fifth. Al Smith completed the quartet of Giant hurlers that saw service, pitching the ninth inning.

Joe Medwick, St. Louis' clouting outfielder, injured his right shoulder in diving after a fly hit by Bill Terry in the fourth, and was forced to leave the game.

ADD CARDS

St. Louis.	AB	H	O	A	New York.	AB	H	O	A
White'd.2b	3	0	2	3	Moore.cf	4	0	5	0
Martin.3b	5	2	1	0	Critz.2b	5	2	5	2
Rothr'k.rf	4	0	2	0	Terry.1b	4	2	9	0
Medwick.lf	3	1	1	0	Ott.rf	3	1	2	0
Fullis.lf	2	0	1	0	O'Doul lf	4	2	1	0
Collins.1b	5	5	8	1	Vergez.3b	4	1	0	2
DeLancey.c	5	0	9	0	Ryan.ss	4	0	2	3
Orsatti.cf	5	4	1	0	Mancuso.c	4	1	3	0
Du'cher.ss	5	1	2	2	Schuma'r.p	1	1	0	0
J.Dean.p	4	2	0	2	Salveson.p	0	0	0	0
					*Watkins	1	0	0	0
Totals	41	15	27	8	Bell.p	1	0	0	0
					†Gr'tham	1	0	0	0
					Smith.p	0	0	0	1
					Totals	36	10	27	8

*Batted for Salveson in fourth.
†Batted for Bell in eighth.

St. Louis	2	1	1	1	1	0	0	0	0	—6
New York	1	0	0	3	0	0	0	0	1	—5

Runs—Rothrock, Medwick, Collins (2), Orsatti, J. Dean, Critz (2), Terry, Ott, O'Doul. Errors—Critz, Ott, Mancuso. Runs batted in—Collins (2), Critz, Durocher (2), Martin, O'Doul, Vergez, Ott. Two-base hits—Durocher, Terry, Vergez, Mancuso, Orsatti. Home runs—Critz, Collins. Sacrifice—Whitehead. Double plays—Collins to Durocher, Smith to Ryan to Terry. Left on bases—New York, 9; St. Louis, 11. First base on balls—Off Schumacher, 1; off J. Dean, 5; off Bell, 1. Struck out—By Schumacher, 1; by J. Dean, 8; by Salveson, 1; by Bell, 1. Hits—Off Schumacher, 8 in 3 1-3 innings; off Salveson, 0 in 2-3 inning; off Bell, 5 in 4 innings; off Smith, 2 in 1 inning. Losing pitcher—Schumacher. Umpires—Sears, Magerkurth and Quigley. Time of game—Two hours 40 minutes.

Cubs Triumph, 8-3, End Dodger Streak

Brooklyn, July 23 (AP).—The Chicago Cubs let loose with a barrage of heavy hits today, ending the Brooklyn Dodgers' winning streak at four games with an 8-to-3 decision in the first game of the series.

Chicago.	AB	H	O	A	Brooklyn.	AB	H	O	A
W.Her'n.2b	5	2	3	1	Boyle.cf	3	1	2	0
English.ss	3	1	3	4	Stripp.3b	5	1	0	1
Stainb'k.lf	5	1	4	0	Frey.ss	4	2	3	5
F.Her'n.rf	3	2	2	0	Taylor.lf	3	1	3	0
Cuyler.cf	5	4	1	0	Leslie.1b	5	1	8	0
Hartnett.c	5	1	5	2	C'nello.2b	4	1	2	5
Grimm.1b	3	2	8	4	Freder'k.rf	3	1	3	1
Hack 3b	3	0	0	3	Lopez.c	1	0	3	0
Malone.p	3	0	0	1	Sukeforth.c	3	0	3	0
Tinning.p	2	0	1	0	Munns.p	0	0	0	0
					Leonard.p	1	1	0	1
Totals	37	13	27	15	Carroll.p	2	1	0	0
					*Koenecke	1	0	0	0
					Totals	35	10	27	13

*Batted for Carroll in ninth.

Chicago	2	0	2	0	3	0	1	0	0	—8
Brooklyn	0	0	0	0	1	1	0	0	1	—3

Runs—English, Stainback, F. Herman (3), Cuyler, Hartnett, Grimm, Stripp, Frey, Frederick. Errors—Taylor, Lopez. Runs batted in—Cuyler (2), Hartnett (4), Grimm, Frederick, Cuccinello, Taylor, F. Herman. Two-base hits—Cuyler (2), F. Herman, Leonard. Home runs—Hartnett, Grimm, Frederick. Stolen base—W. Herman. Sacrifice—Boyle. Double plays—Stripp to Frey to Leslie, Hack to Hartnett to Grimm, Frey to Cuccinello to Leslie. Left on bases—Chicago, 10; Brooklyn, 11. First base on balls—Off Munns, 4; off Carroll, 4; off Malone, 3; off Tinning, 2. Struck out—By Leonard, 2; by Carroll, 2; by Malone, 3; by Tinning, 1. Hits—Off Munns, 1 in 1 inning (none out in second); off Leonard, 8 in 3 innings (none out in fifth); off Carroll, 4 in 5 innings; off Malone, 6 in 5 1-3 innings; off Tinning, 4 in 3 2-3 innings. Winning pitcher—Malone. Losing pitcher—Munns. Umpires—Stewart and Stark. Time of game—Two hours 10 minutes.

P. G. A. Stars Start Play Today

Olin Dutra, Ill Again, Warns His Rivals to "Watch Out."

Shute and Vitense Card 68s and Al Houghton Shoots a 71.

BUFFALO, July 23 (AP).—Olin Dutra, the swarthy American Open king, today arrived on the scene of the seventeenth annual Professional Golfers Association championship which starts tomorrow and soon had the rest of the boys guessing and groaning.

"Hi-ya, boys" Olin greeted his welcomers. "I've got it again, so you'd better watch out."

8hey didn't have to be told what he meant and he didn't leave any doubt in their minds. Olin was suffering from an attack of amoebic dysentery at the start of the 1934 open championship and he had to be coaxed by his brother, Mortie, to play in the tournament. He is suffering from the same malady again and will start in the 36-hole qualifying round tomorrow with 113 other title hopefuls against the advice of his doctor.

Urged to Take Rest.

"This illnes has kept me out of commission for five weeks since I won the open title seven weeks ago," Olin said. "I was terribly ill in Detroit yesterday and a doctor there told me it would be foolish for me to play this week and that I should spend a week resting."

He went out for a practice round with Eddie Loos, of Chicago, and hit three shots off the first tee. He played all of his second shots to the green within 10 feet of the cup, one of them good for an eagle 3 and the others birdies.

"I've been playing badly, but I may get hot and win this championship," he said, smiling. Then he played three balls on the second hole and came out with a birdie and two pars.

Won Title in 1932.

Olin won the P. G. A. crown in 1932, when he also won the Metropolitan championship and several minor tournaments.

The par 72 Park Club layout was whipped by a stiff breeze today, but it didn't affect the scores Denny Shute, the 1933 British Open title-holder, and George Vitense, of Milwaukee, paced the contestants with 68s, Tommy Armour, of Chicago, posted a 69, Clarence Hackney, of Atlantic City, and Jack Thomson, of Cleveland, had 70s, and Craig Wood, of Hollywood, N. J.; Al Houghton, of Washington, D. C.; Reggie Myles, of Cleveland; Johnny Revolta, of Milwaukee, and Harry Cooper, of Chicago, carded 71 each.

Forsythe New Pilot Of Woodstock's Nine

Woodstock, Va., July 23 (Spl.).—The Woodstock Athletic Club reorganized here today. It was agreed at a meeting of the board of directors that Dick Forsythe, third baseman, will succeed Watt Haslett as manager of the local nine.

Edwards, Bradshaw and Boaltz were released due to the poor showing they made in games Saturday and Sunday. It is probably that a change in the infield will be made, according to J. Grove Kniesly, president of the local club.

Woodstock will face three league teams this week, meeting the league leaders at Culpeper Thursday. Charlottesville and Newmarket will appear at the local park Saturday and Sunday.

How They Stand

American League.

Team Standings.

	W.	L.	Pct.	G.B.
Detroit	56	33	.629	....
New York	54	33	.621	1
Cleveland	48	40	.545	7½
Boston	48	43	.527	9
WASH'GTON	43	47	.478	13½
St. Louis	39	43	.476	13½
Philadelphia	35	52	.402	20
Chicago	29	61	.322	27½

Yesterday's Results.

WASHINGTON, 11; Chicago, 5.
Detroit, 7; Boston, 2.
Philadelphia, 11; Cleveland, 9.
New York, 5; St. Louis, 2.

Today's Games.

WASHINGTON at Chicago.
Philadelphia at Cleveland.
Boston at Detroit.
New York at St. Louis.

National League.

Team Standings.

	W.	L.	Pct.	G.B.
New York	57	33	.633	....
Chicago	55	35	.611	2
St. Louis	53	35	.602	3
Pittsburgh	41	44	.482	13½
Boston	43	48	.473	14½
Brooklyn	39	51	.433	18
Philadelphia	38	52	.422	19
Cincinnati	29	57	.337	26

Yesterday's Results.

St. Louis, 6; New York, 5.
Chicago, 8; Brooklyn, 3.
Philadelphia, 3; Pittsburgh, 2.
Cincinnati, 4; Boston, 2.

Today's Games.

St. Louis at New York.
Chicago at Brooklyn.
Pittsburgh at Philadelphia.
Cincinnati at Boston.

Babe Bemoans Midwestern Heat

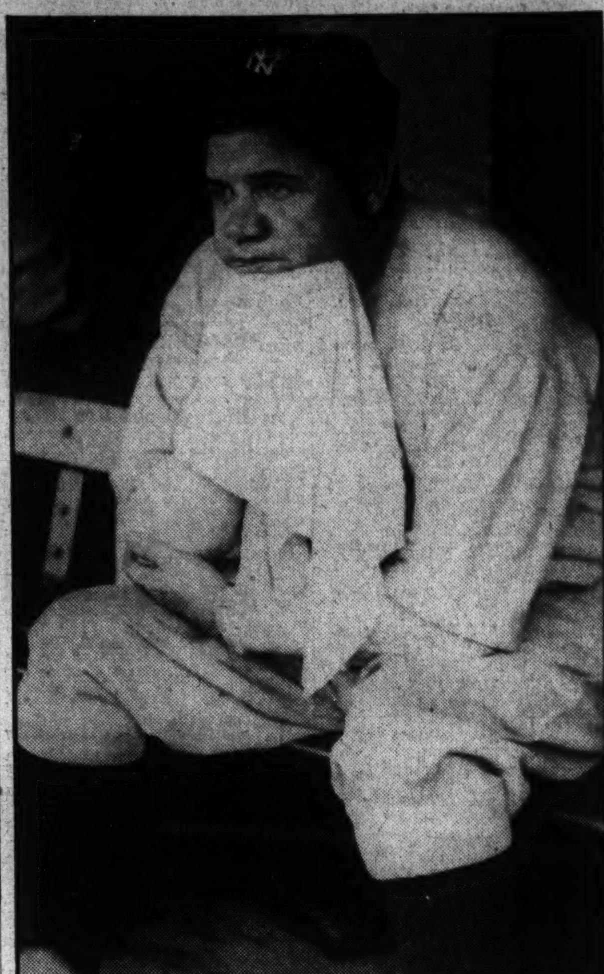

Associated Press Photo.

The Midwest's heat wave was no myth to Babe Ruth. The Yankee slugger is pictured above applying a towel to his perspiring face as he watches his teammates at bat against the Chicago White Sox.

Baer Demoted to Semifinal On Huttick-Brown Card

MERRIE MAXIE BAER, the Clouting Clown who heads the heavyweight division, will be relegated to a secondary ring position for the first time in many years when he acts as guest referee and master of ceremonies at the American Legion fight show which will be headed by a ten-rounder between Natie Brown and Arthur Huttick Wednesday night. Originally scheduled to work as third man in the main event, Baer was dropped to the semifinal following protests of Jimmy Bronson, Huttick's manager.

"I think Arthur's got a great chance of upsetting Brown and landing himself in the real big time," Bronson maintains, "but not with an inexperienced third man in the ring."

Apparently unworried about referees, or anything concerning the forthcoming bout, Brown, the seventh ranking heavy, and his manager, Bill McCarney, have expressed supreme indifference as to whether Baer works the bout or whether there is any referee in the ring with them at all.

"This left hook's my referee," says Brown, paraphrasing a famed witticism of Ole Sam Langford's. "I do wish Baer could be in there with us. In fact, I'd rather have Baer in there fighting me—with Huttick refereeing."

An eight-round semifinal will bring Steve Dudas, the Young Jack Dempsey, back to the District against Wild Bill Mathews, a Baltimore heavyweight with a penchant for punching opponents decisively on the chin.

Reds, Outhit, Deal Braves Sixth Loss

Paul Derringer Tight in Pinches; Wins, 4-2.

Boston, July 23 (AP).—Although they got three hits for every pair of enemy blows, the Boston Braves dropped their sixth straight game today when the lowly Cincinnati Reds took the first of a five-game series, 4 to 2. Homers by Wes Schulmerich, a tribal castoff, and Slade clinched the conflict for the Reds.

Bobby Brown, ailing member of the Braves' mound corps, started his third game of the season and held the Reds to five hits during his eight innings' service. Huck Betts gave the Reds another single in the ninth and the Braves nicked Paul Derringer for nine safeties, including four doubles.

The Reds pushed over three of their four tallies in the second inning. Slade's homer, with none on in the eighth, ended the Reds' scoring.

Cincinnati.	AB	H	O	A	Boston.	AB	H	O	A
Piet.3b	4	0	2	1	Urbanski.ss	4	1	4	4
Slade.ss	4	1	0	8	Jordan.1b	4	2	9	0
Koenig.2b	4	0	3	4	Berger.cf	4	3	2	0
Bot'ley.1b	3	0	11	1	Lee.lf	4	1	2	0
Hafey.cf	3	1	3	0	Whitney.3b	4	1	0	2
Com'sky.lf	3	3	2	0	Th'pson.rf	4	1	2	0
O'Farrell c	3	0	3	0	McMa's.2b	3	0	3	4
Schul'ch.rf	1	1	2	0	Spohrer.c	3	0	4	2
Derrin'r.p	3	0	1	0	Brown.p	2	0	1	1
					*Moore	1	0	0	0
Totals	28	6	27	14	Betts.p	0	0	0	0
					Totals	33	9	27	13

*Batted for Brown in eighth.

Cincinnati	0	3	0	0	0	0	0	1	0	—4
Boston	1	0	0	1	0	0	0	0	0	—2

Runs — Slade, Bottomley, Comorosky, Schulmerich, Urbanski, Berger. Runs batted in—Sculmerich (2), O'Farrel, Slade, Berger, Whitney. Two-base hits—Comorosky, Jordan, Berger, Lee. Home runs—Schulmerich, Slade. Sacrifice—O'Farrell. Double plays—Koenig to Bottomley, Slade to Koenig to Bottomley, Urbanski to McManus to Jordan (2), McManus to Urbanski to Jordan. Left on bases—Cincinnati, 3; Boston, 4. First base on balls—Off Brown, 5. Struck out—By Derringer, 3; by Brown, 3; by Betts, 1. Hits—Off Brown, 5 in 8 innings; off Betts, 1 in 1 inning. Losing pitcher—Brown. Umpires—Reardon and Klem. Time of game—One hour 50 minutes.

Foxx Slams Pair; A's Nose Out Tribe

Macks' Three Runs in 9th Triumph, 11 to 9.

Cleveland, Ohio, July 23 (AP).—Three home runs, two by Jimmy Foxx, gave the Philadelphia Athletics a 11-to-9 victory over the Cleveland Indians today.

The Indians had a one-run lead in the ninth when, with two out, Foxx clouted his second homer of the day, scoring Coleman, and Higgins followed with another.

Earlier in the game, Coleman also had punched a four-base sizzler, while Trosky had hit his nineteenth for the Indians. The Cleveland team completed its 100th double play of the season, leading all other major league clubs in this department.

Phila.	AB	H	O	A	Cleveland.	AB	H	O	A
Finney.lf	4	0	3	0	Carson.rf	5	1	0	0
Cramer cf	5	3	3	0	Kn'b'ker.ss	5	0	1	6
Cole'n.rf	5	2	2	1	Averill.cf	3	0	4	0
Foxx.1b	5	2	10	2	Vosmik lf	1	1	2	0
Higgins.3b	5	3	0	2	Rice.lf	4	2	0	0
McNair.ss	5	0	1	3	Trosky.1b	5	4	15	0
W'stler.2b	4	2	2	2	Hale.2b	5	2	4	7
Hayes.c	4	2	4	0	Kamm.3b	4	0	0	3
Berry.c	0	0	0	0	Myatt.c	4	2	1	0
Cain.p	2	1	2	0	Hudlin.p	0	0	0	1
*Miller	1	0	0	0	C.Brown.p	4	2	0	1
Wilshere.p	1	0	0	0	Totals	40	14	27	18
Benton.p	0	0	0	1					
C'carella.p	0	0	0	0					
Totals	41	15	27	11					

*Batted for Cain in seventh.

Philadelphia	0	4	0	0	0	1	3	0	3	—11
Cleveland	2	0	1	1	3	0	0	2	0	—9

Runs—Finney, Cramer, Coleman (2), Fox (2), Higgins (3), Warstler, Hayes, Carson, Averill (2), Vosmik, Rice, Trosky (3), Hale. Errors—Finney, Higgins, Hayes, Trosky. Runs batted in—Coleman (3), Foxx (3), Hayes (2), Higgins, Warstler, Cain, Trosky (5), Myatt (2), Averill. Two-base hits—Trosky (2), Hayes, Carson, Rice (2). Home runs—Foxx (2), Trosky, Coleman, Higgins. Double plays—Hudlin to Knickerbocker to Trosky, Kamm to Hale to Trosky, McNair to Foxx. Left on bases—Philadelphia, 4; Cleveland, 6. First base on balls—Off Cain, 2; off Brown, 1. Struck out—By Cain, 3; by Wilshere, 1; by Brown, 1. Hits—Off Hudlin, 5 in 1 1-3 innings; off Brown, 10 in 7 2-3 innings; off Cain, 8 in 6 innings; off Wilshere, 2 in 1 inning (none out in eighth); off Benton, 4 in 1 1-3 innings; off Cascarella, none in 2-3 inning. Winning pitcher—Benton. Losing Pitcher—Brown. Umpires—Owen and McGowan. Time of game—Two hours 9 minutes.

Fredericksburg Elks Defeat Hornings, 7 to 3

Fredericksburg, Va., July 23 (Spl.).—Held to three hits by the pitching of Garvey, Elks Club hurler, the Horning Jewelers of Washington were defeated, 7-3, here.

Shepherd, Blackwell and Timmons were the hitters of the day, Shepherd and Blackwell getting three hits out of five trips to the plate and Timmons making a home run.

Elks	AB	H	O	A	Horning.	AB	H	O	A
Pitts.3b	3	0	1	3	Duryee.ss	3	0	1	4
Sheph'd.2b	5	3	4	2	L.Schn'r.2b	4	0	0	3
Bl'kwell.ss	5	3	0	5	Hunt.c	4	1	5	1
Cutchins.cf	5	1	1	0	C.Schn'r.3b	4	0	3	1
Brown.rf	1	0	1	0	Albert.rf	4	2	1	0
Biscoe.1b	4	2	10	0	T'mons.1b	4	1	11	0
Calamos.lf	3	1	2	0	Linger.cf	4	2	2	0
Hoskins c	4	1	8	0	H.Duryee.lf	3	1	0	0
Garvey.p	4	1	0	1	Hunter.lf	1	0	0	2
					Porter.p	4	0	0	0
Totals	34	12	27	11	Totals	35	7	23	11

Horning Jewelers	0	2	1	0	0	0	0	0	0	—3
Elks	0	3	0	0	0	1	1	2	x	—7

Runs—Pitts, Shepherd, Blackwell, Brown, Biscoe, Calamas, Hoskins, L. Schneider mons (2), E. Albert, Timmons Errors—Duryee, Hunt. Runs batted in—Biscoe, Shepherd, Hoskins, Blackwell, Timmons (2), B. Albert. Home run—Timmons. Three-base hit—Blackwell. Two-base hits—Blackwell (2). Sacrifice—Brown. Struck out—By Garvey, 7; by Porter, 3; First base on balls—Off Garvey, 2; off Porter 5. Umpires—Faville and Pitts.

Tigers Down Red Sox by 7-2 Count

Detroit Greets Boston With 14-Hit Attack Behind Bridges.

4 Errors Aid League Leaders, Reynold's Homer Futile.

DETROIT, July 23 (AP).—The Boston Red Sox, which have yet to defeat the Tigers at Navin Field this season, kept their record intact today by going down before Detroit to the tune of 7 to 2.

The Tigers welcomed the Red Sox in the series opener by a brisk bombardment of 14 hits which included a triple by Owen, doubles by Fox and Greenberg and 11 singles.

Ostermueller and Bridges were the opposing pitchers, the latter allowing seven hits which were kept nicely scattered. One of the Boston safeties was a home run by Reynolds in the fourth inning. The bases were empty at the time.

The other Boston run came in the seventh n a single by Lary, a pass to Ostermueller and a double by Werber.

Boston Errors Help.

Four Boston errors helped the Tigers with their scoring. With the score tied in the fourth, the Tigers combined two singles, a pass and a double for a brace of runs which put them into the lead. Two more runs came in the seventh when Gehringer singled, Rogell sacrificed, Greenberg doubled and Morgan muffed Owen's hit. The last two Detroit runs were chalked up in the eighth when the Tigers combined a pass, a sacrifice and two singles.

A potential Boston rally died in the sixth when, with two men on base, Rogell, Gehringer and Greenberg worked a double-play and Porter popped for the third out.

Boston	AB	H	O	A	Detroit.	AB	H	O	A
Cissell 2b	5	1	3	1	Fox.rf	4	3	3	0
Werber.3b	4	1	0	4	Walker.cf	3	1	2	0
Morgan.1b	4	0	7	1	Goslin.lf	4	1	1	0
R.J'son.lf	4	1	2	0	Gehr'r.2b	5	2	4	3
R'nolds.cf	4	1	2	0	Rogell.ss	3	1	0	5
Porter.rf	3	0	1	0	Gr'berg.1b	4	2	9	0
R.Ferrell.c	4	2	6	1	Owen 3b	5	2	2	1
Lary.ss	4	1	3	2	Hayworth.c	4	1	6	0
Osterm'r.p	1	0	0	3	Bridges.p	4	1	0	0
*Bishop	0	0	0	0	Totals	36	14	27	9
Totals	33	7	24	12					

*Batted for Ostermueller in ninth.

Boston	0	0	0	1	0	0	1	0	0	—2
Detroit	0	1	0	2	0	0	2	2	x	—7

Runs—Reynolds, Lary, Fox (2), Gehringer (2), Greenberg (2), Hayworth. Errors—Werber, Morgan, R. Johnson, R. Ferrell. Runs batted in—Bridges, Reynolds, Fox, Goslin, Werber, Greenberg, Rogell, Gehringer. Two-base hits—Fox, Werber, Greenberg, Ferrell. Three-base hit—Owen. Home run—Reynolds. Sacrifices—Rogell, Walker. Double plays—Cissell to Ferrell, Rogell to Gehringer to Greenberg. Left on bases—Detroit, 12; Boston, 10. First base on balls—Off Bridges, 6; off Ostermueller, 5. Struck out—By Bridges, 5; by Ostermueller, 2. Wild pitch—Ostermueller. Umpires—Kolls and Dineen. Time of game—Two hours 14 minutes.

Leidy, D. C., Director Of Purcellville Golf

Purcellville, Va., July 23 (Spl.).—S. M. Leidy, of Washington, D. C.; A. Dibrell, of Leesburg, and J. Lynn Cornwell, of Purcellville, are the three new directors elected at the annual meeting of the stockholders of the Loudoun Golf and Country Club held here this afternoon. Directors reelected are Edward Chamberlain, H. C. Thompson and C. L. Robey. They will serve for three years, as six of the 18 directors are elected each year.

The other directors of the club are H. T. Pancoast, T. Janney Brown, Miss Charlotte H. Noland, D. C. Sands, George Babson, F. H. James, M. N. Lyon, H. H. Ball, Notley Ball, E. L. McFarland, Lloyd Slack and Jesse I. Miller.

The Hit Wave

WASHINGTON	AB.	R.	H.	O.	A.	E.
Myer, 2b	4	3	2	2	1	0
Gill, rf	5	2	2	1	0	0
Manush, lf	3	1	2	1	0	0
Bluege, lf	2	1	1	2	0	0
Cronin, ss	4	2	3	2	7	0
Travis, 3b	5	0	1	1	1	0
Schulte, cf	4	1	1	4	0	1
Kress, 1b	5	0	2	13	0	0
Sewell, c	4	1	1	1	0	0
Whitehill, p	4	0	0	0	2	0
Totals	40	11	15	27	11	1

CHICAGO	AB.	R.	H.	O.	A.	E.
Swanson, rf	5	1	2	2	1	0
Hopkins, 3b	4	0	1	1	3	0
Simmons, cf	5	0	0	5	0	0
Bonura, 1b	4	0	0	12	0	0
Appling, ss	4	1	2	2	2	1
Dykes, 2b	4	2	2	4	5	0
Bocek, lf	4	0	2	0	0	0
Madjeski, c	4	1	1	1	1	0
Gaston, p	1	0	0	0	3	0
Heving, p	3	0	0	0	1	0
Totals	38	5	10	27	16	1

WASHINGTON	2	1	3	3	0	0	0	2	0	—11
Chicago	0	0	2	0	0	1	0	2	0	— 5

Runs batted in—Myer, Gill, Manush (2), Cronin (3), Travis (3), Kress Simmons, Dykes (2), Madjeski (2). Two-base hits—Gill (2), Manush, Cronin, Travis, Sewell, Appling, Dykes. Three-base hit—Kress. Home runs—Cronin, Dykes, Madjeski. Stolen base—Kress. Sacrifice—Whitehill. Double plays—Swanson to Madjeski to Hopkins; Appling to Dykes to Bonura. Left on bases—Washington, 8; Chicago, 7. First base on balls—Off Whitehill, 1; off Gaston, 4; off Heving, 1. Struck out—By Whitehill, 1. Hits—Off Gaston, 6 in 3 1-3 innings; off Heving, 9 in 5 2-3 innings. Losing pitcher—Gaston. Umpires—Donnelly, Moriarty and Geisel. Time of game—One hour 47 minutes.

Hits Two Homers

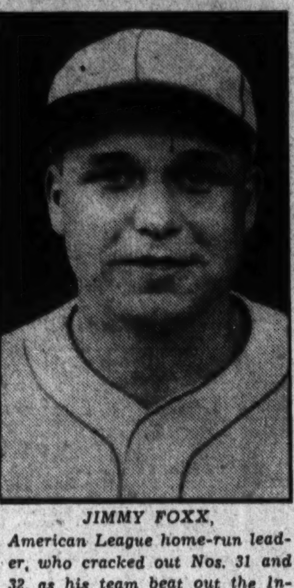

JIMMY FOXX,
American League home-run leader, who cracked out Nos. 31 and 32, as his team beat out the Indians yesterday. One of these blows came in the ninth, when the A's scored three runs.

Yankees Beat Browns on 2 Homers

Ruffing Coasts to His 10th, 5-2; Gehrig, Crosetti Hit for Circuit.

ST. LOUIS, July 23 (AP).—With the temperature hovering around 108 degrees, Charlie Ruffing, the Yankees, big red-headed right-hand pitcher, turned in his tenth victory of the season today as the New York Yankees defeated the St. Louis Browns 5 to 2.

The Yanks made only six hits off Bump Hadley and his successor, Ivy Paul Andrews, but they made them count. Lou Gehrig hit his twenty-seventh home run with nobody on in the fifth and Frankie Crosetti propelled another four-bagger into the left field bleachers in the sixth with Sam Byrd on base.

The New Yorkers received a gift of the other two runs, when Hadley handed out three free tickets to first and Clift fumbled Ruffing's grounder.

New York.	AB	H	O	A	St. Louis.	AB	H	O	A
Combs lf	5	0	3	0	Clift.3b	3	2	0	0
Saltzg'r.3b	5	0	1	0	West.cf	5	2	2	0
Chap'n.cf	4	1	4	0	Burns.1b	5	0	5	0
Gehrig.1b	4	1	5	2	Pepper.lf	4	0	3	0
Dickey.c	3	0	5	0	Campbell.rf	3	1	2	0
Lazzeri.2b	3	0	0	1	Melillo.2b	3	1	0	4
Byrd.rf	3	2	3	0	Hemsley c	4	1	10	0
Crosetti.ss	3	1	4	0	Strange.ss	4	1	3	1
Ruffing.p	4	1	2	0	Hadley.p	2	0	2	2
Totals	34	6	27	3	Andrews.p	0	0	0	0
					*Garms	1	0	0	0
					†Bejma	1	0	0	0
					Totals	35	8	27	7

*Batted for Hadley in the seventh.
†Batted for Andrews in the ninth.

New York	0	2	0	0	1	2	0	0	0	—5
St. Louis	0	0	0	0	1	0	0	0	1	—2

Runs—Gehrig, Lazzeri, Byrd (2), Crosetti. Clift, Melillo. Error—Clift. Runs batted in—Gehrig, Hadley, Crosetti (2), West. Two-base hits—West, Campbell. Home runs—Gehrig, Crosetti. Left on bases—New York, 7; St. Louis, 10. First base on balls—Off Ruffing, 4; off Hadley, 4; off Andrews, 1. Struck out—By Ruffing, 5; by Hadley, 6; by Andrews, 3. Hits—Off Hadley, 7 in 7 innings; off Andrews, 1 in 1 inning. Losing pitcher—Hadley. Umpires—Ormsby, Hildebrand and Summers. Time of game—Two hours three minutes.

Phils Beat Pirates, 3-2; Euel Moore Effective

Philadelphia, July 23 (AP).—The Phils continued their campaign to regain sixth place by defeating the Pittsburgh Pirates, 3 to 2, today in a four-game series opener.

Euel Moore, right-hand Indian hurler, was credited with his third victory in four starts since he joined the Phils. Moore scattered ten enemy hits in a pitching duel with Bill Swift. The Phils pushed over the winning run in the fifth when they scored twice after two outs on successive doubles by Dolph Namilli, George Davis and Andy High.

Pittsburgh.	AB	H	O	A	Phils	AB	H	O	A
L.Waner.cf	5	2	3	0	Bartell.ss	2	1	2	2
P.Waner.rf	4	3	3	1	Chiozza.2b	4	2	3	5
V'ghan.ss	5	1	2	2	Allen.lf	5	0	4	0
L'strom.lf	5	2	1	2	J.Moore.rf	4	2	2	0
Suhr.1b	3	1	8	2	Camilli.1b	3	1	7	0
L'etto 2b	3	0	2	2	G.Davis.cf	4	2	5	0
*Lucas	1	0	0	0	High.3b	4	2	1	1
Traynor.3b	0	0	1	0	Todd.c	4	1	3	1
Th'w.3b.2b	4	1	0	2	E.Moore.p	4	0	0	2
Padden.c	4	0	2	0	Totals	34	11	27	11
Swift.p	3	0	2	1					
†Jensen	1	0	0	0					
Chagnon.p	0	0	0	2					
Totals	38	10	24	13					

*Batted for Lavagetto in seventh inning.
†Batted for Swift in eight inning.

Pittsburgh	1	0	1	0	0	0	0	0	0	—2
Philadelphia	1	0	0	0	2	0	0	0	x	—3

Runs—Bartell, Cammilli, G. Davis, L. Waner (2). Errors—Thevenow (2), Bartell (2), High, Todd. Runs batted in—Allen, G. Davis, High, P. Waner, Vaughan. Two-base hits—L. Waner, Vaughan, Camilli, G. Davis, High. Sacrifice—Bartell. Left on bases—Philadelphia, 12; Pittsburgh, 12. First base on balls—Off Swift, 2; off Chagnon, 1; off E. Moore, 3. Struck out—By Swift, 1; by Chagnon, 1; by E. Moore, 3. Hits—Off Swift, 10 in 7 innings; off Chagnon, 1 in 1 inning. Hit by pitched ball—By Swift (Bartell). Losing pitcher—Swift. Umpires—Pfirman, Barr and Moran.

IF you are having brake trouble perhaps they need relining—we suggest

TRIPLEWEAR
Guaranteed
30,000 Miles

adjusting is all you need. We are equipped to handle the job.

Norris & Young
2018 14th St. N.W.
NO. 3949.

Cronin Stars At Bat and In Field

Pounds Homer, Double, Single; Manush Gets Two Out of Three.

Washington Coasts In After Scoring 9 Runs in Four Frames.

By Lewis F. Atchison
(Post Staff Correspondent).

CHICAGO, July 23.—The Nats were a little punchy in a baseball way this afternoon, so punchy that they pounded a couple of Chicago twirlers for 15 hits, including five doubles, one triple and a home run by Joe Cronin, and won their second consecutive victory by a score of 11-5.

The Sox were somewhat punchy, too, but not enough to disturb the calm equilibrium of Earl Whitehill, who surprised his confreres and confounded critics by not only starting the game, but finishing it. This has been done only twice before this season by The Earl.

Sox Get 10 Hits.

Home runs by Manager Jimmy Dykes and Eddie Madjeski were the principal effects of the Sox punchiness. In all the soiled hosiery crew thumped Whitehill's offerings for 10 hits, but when in position to push over a few badly needed runs, they suddenly lost their acumen for batting.

Cronin, with three out of four—a homer, double and a single—topped the Nats at bat and played a sensational game at shortstop to garner the individual honors. Heinie Manush made the most of the four innings he played, swatting a single and double in three tries, shoving his mark up to .399, a gain of two points.

Washington scored enough runs to win the game in the first three innings when two, one and three runners crossed the pan. Cronin's drive into the left field stands with Myer on first was responsible for the first two. Kress tripled, scoring Schulte, who had walked, for the third run.

But Milt Gaston, pitching for the Sox and doing well enough for Washington, did not encounter the worst part of the attack until the third when Johnny Gill's double scored Sewell and Myer to start with, and Johnny, himself, made the rest of the circuit on Travis' single.

Keep on Scoring.

Three runs Cronin's minions scored in the fourth and the two in the eighth were just so much wasted effort. Chicago made a feeble attempt to add a note of competition to the affair and managed to score twice in the eighth, but the uprising was quickly suppressed by several decisive strokes of the Whitehill arm.

Typically of the Nats, they scored in the eighth after two were out. Bluege, subbing for Manush, whose leg is not completely well, poked a single to center and Cronin followed with a double to left.

Travis supplied the final punch, a stiff left that knocked the apple to center field and was good for two bases, no less.

To hollow-eyed Ossie Bluege goes the palm for the outstanding bit of outfielding committed during the fray. He sprinted to box 51-D, located in the left-field corner, and would have disturbed the occupants, had there been any, by reaching therein and snaring Hopkins' fly.

Poland's Netmen Win.

Warsaw, Poland, July 23 (AP). Poland today eliminated Belgium from the preliminary Davis Cup competition for 1935 as it won the last two singles matches to take the series four matches to one. Poland meets Greece in the next round.

!

Good morning! To Washingtonians who have left the city but who have this paper delivered to them, we offer friendly and efficient service by mail. Write us your needs and you will find them filled promptly and at prices lower than you expected to pay. Keep this in mind, too, if you are just planning to be away from Washington.

Meyers.
MENS SHOP
1331 F STREET

The Pelican Wins Thrilling Five Furlong Duel From Crazy Jane at Rockingham

Pair Is Never More Than a Neck Apart

Winner's Time Near Record for Track; Third Money to Bittybit.

Crazy Jane's Win Streak Stops at Two; Three of Five for The Pelican.

SALEM, N. H., July 23 (AP).—In a driving finish, J. D. Mikel's The Pelican, once a star performer for J. E. Widener, today accounted for his third victory in five starts at Rockingham Park as he won the 5-furlong dash for high-class claimers.

Ridden by Tommy King, the 4-year-old gelding, a son of the famous Haste, took command at the half-mile post and from there to the finish held a head-advantage over Mrs. R. T. Flippen's Crazy Jane.

Neck Margin All the Way.

There never was more than a neck between the pair from the time they left the barrier. F. A. Grimith's Bittybit was third, two lengths back.

In snapping Crazy Jane's two-race winning streak, The Pelican ran the distance in 0:59 1-5 seconds, within two-fifths of the track record. As the favorite, he returned $4.90 for $2.

Gallaclay Winner With Westrope Up

Scores by Neck and Pays $10.20 at Arlington.

Arlington Park, Ill., July 23 (AP).—Gallaclay, a son of Sir Galahad III, running for the Milky Way Stable, conquered four other candidates for next Saturday's $25,000 added futurity today at Arlington Park.

Gallaclay, ridden by Jack Westrope, got home a neck in front of the Augley Farm's Show Boy, a non-eligible for the big 2-year-old event. C. V. Whitney's Blackmail, which will be coupled with Today in the Futurity, was third. Gallaclay ran 5½ furlongs in 1:06 1-5, and paid $10.20 to win.

The silks of Mrs. Roy Carruthers, of Lexington, Ky., were carried to victories in the fifth and sixth races, with Eddie Arcaro riding both winners. He booted Bye Lo home in the fifth, beating out Top Horn and Listening, which landed second and third. Bye Lo raced 5½ furlongs in 1:05 3-5, and paid $11.32.

Woodsboro Trims Frederick, 11 to 8

Brunswick, Union Bridge, Middletown Also Win.

Frederick, Md., July 23 (Spl.). Woodsboro defeated Frederick, 11 to 8; Brunswick downed New Windsor, 5 to 2; Union Bridge took the measure of Taneytown, 4 to 1, and Middletown triumphed over Thurmont, 3 to 2, in Frederick County League games.

Woodsboro.	AB	H	O	A	Frederick.	AB	H	O	A
L.Bar'k.cf.	5	2	2	0	Strine.lf.	5	0	0	1
Shaw.lf.	5	2	0	0	L.Rice.rf.	4	1	1	0
Stout.ss.	5	4	1	5	Warner 3b.	5	1	0	2
R.LeG'a.1b	4	1	0	0	Twamley.cf.	3	1	2	0
Crum.rf.	5	2	0	0	Murphy.1b.	5	2	9	0
C.Bar'k.2b	5	2	2	2	Harrison.as	5	0	1	0
W.LeG'a.3b	1	0	0	0	Abrecht.2b.	5	1	2	2
H.Smith.c.	3	1	7	1	A.Rice.c.	3	0	7	0
A.Smith.p.	4	1	0	1	D.Rice.p.	3	0	0	1
Rouck.c.	4	2	16	0	Bohn.p.	5	2	1	0
Totals.	41	17	27	8	Totals.	37	9	24	6

Frederick ..... 1 0 0 0 4 0 1 0 0— 6
Woodsboro ..... 4 3 2 0 0 2 0 0 x—11

Runs—L. Barrick (2), Shaw, Stout (3), R. LeGore, Crum, Strine (2), Rice, Teenty (2), Bohn. Errors—D. Rice, Murphy, Abrecht (3), L. Barrick, Stout. Two-base hits—Murphy (2), Abrecht. First base on balls—Smith, 2; Bohn, 1. Passed ball—A. Rice. Left on bases—Frederick, 13; Woodsboro, 7. Three-base hit—R. LeGore. Double play—Harrison to Abrecht to Murphy. Hit by pitched ball—By Smith (A. Rice, D. Rice). Losing pitcher—D. Rice. Hits—Off D. Rice, 6 in 1 1-3 innings; off Bohn, 10 in 6 2-3 innings. Umpire—Dorsey.

Thurmont.	AB	H	O	A	Middlet'n.	AB	H	O	A
Flory.cf.	4	1	2	0	Keller.2b.	4	1	3	3
Sewers.2b.	4	2	1	5	Remsb'g.cf	4	1	2	0
Zimm'n.lf.	4	1	3	0	H.Rems'g.ss	4	1	0	4
Shuff.p.	4	2	0	2	W.Rudy.3b.	4	2	0	2
Birely.ss.	4	1	4	0	Palmer.rf.	3	0	1	0
C'Gr'ger.1b	4	1	10	0	A.Rudy.1b.	3	1	12	1
E.C'ger.3b	4	1	1	0	Hauver.p.	3	1	0	5
Shaffer.rf.	2	1	1	0	Kepler.lf.	3	0	2	0
Anders.c.	3	0	0	1	D.Rudy.2b.	1	1	3	0
					Ambrose.c.	4	1	1	1
Totals.	33	9	24	12	Totals.	32	8	27	16

Thurmont ..... 0 0 0 1 0 0 0 2 0— 3
Middletown ..... 0 0 0 0 1 0 0 0 x— 2

Runs—Flory, Shuff, C. Remsberg, W. Rudy, A. Rudy. Errors—Summers, Shaffer, H. Remsberg. Two-base hit—Shuff. Three-base hit—A. Rudy. Stolen bases—Newman, Doubles plays—J. Kline to Bowman; Ott to Bankard; Riffle to Dern to Baker. First base on balls—Off Hauver, 2. Sacrifices—Anders, C. Remsberg, Shaffer. Struck out—By Shuff, 11; by Hauver, 4. Hit by pitched ball—By Shuff (Palmer); (Hauver). Left on bases—Thurmont, 7; Middletown, 8. Umpire—Brooks.

Brunswick.	AB	H	O	A	N. Wind.	AB	H	O	A
Brady.1b.	5	0	6	0	Haines.lf.	3	0	1	0
G.Smith.cf	2	0	2	0	Baker.ss.	4	3	1	0
McGul'n.lf	5	2	0	0	Grove.2b.	3	2	4	3
Gesnell.2b.	6	2	2	2	Fowble.cf.	5	3	2	1
Grove.3b.	3	0	0	2	Grove.rf.	3	0	0	0
Kaetzel.rf.	4	2	1	0	Talbot.rf.	2	1	0	1
Barnard.ss	3	1	3	1	Taylor.3b.	3	1	2	1
Marglis.c.	3	1	8	2	B.Shill'g.1b	3	1	5	2
Gaither.p.	1	0	0	0	G.Smith.1b	1	0	3	0
Phillips.p	3	2	0	0	R.Shilling.c	3	0	6	2
					Barnes.p.	4	1	2	3
Totals.	35	11	27	8	Totals.	34	12	*26	13

*Phillips out for interference.

Brunswick ..... 3 0 0 1 0 0 1 0 1—5
New Windsor ..... 0 1 0 0 0 1 0 0 0—2

Runs—Brady, Smith, McGuillen, Kaetzel, Magalis (2), Baker, Zepp, Barnes. Errors—Geo. Smith, B. Shilling. Two-base hit—Magalis. Three-base hit—Barnard. Zepp. Sacrifices—Haines, Zepp. Stolen bases—Fowble, Barnard. First base on balls—Off Barnes, 3; off Shilling, 3; off Gaither, 4. Struck out—By Barnes, 2; by Gaither, 4; by Phillips, 5. Hit by pitched ball—By Phillips (R. Shilling). Hits—Off Gaither, 3 in 2 1-3 innings; off Barnes, 9 in 6 innings. Left on bases—New Windsor, 11; Brunswick, 8. Winning pitcher—Barnes. Umpire—Ecker.

Union Br.	AB	H	O	A	Taney't'n.	AB	H	O	A
Bankart.rf	3	0	0	0	Dern.2b.	4	0	2	2
Newman.ss	3	0	3	0	Riffle.ss.	4	0	4	4
Gray.cf.	4	0	0	0	Hitchc't.cf	4	1	1	0
T.Kiss.c.	3	1	5	1	Bollinger.p.	3	1	0	3
Behrens.1b	5	4	13	0	Wecker.c.	3	1	7	1
Young.2b.	3	2	1	3	Bankart.3b	3	1	1	2
Wood'd.3b	3	0	1	1	Ecker.1b.	2	0	10	0
J.Kiss.2b.	4	2	1	7	Ott.rf.	3	0	1	0
Mozier.p.	4	0	1	4	Bricker lf.	3	0	1	0
Minnick.p.	3	1	0	2					
Totals.	36	9	*26	14	Totals.	35	5	27	13

*Ott out for running outside of baseline.

Union Bridge ..... 0 0 0 0 0 2 2 0 0—4
Taneytown ..... 0 1 0 0 0 0 0 0 0—1

Runs—Behrens, Young (2), J. Kiss, Bankard. Errors—Behrens, Dern, Riffle, Bankard, Ecker (2). Two-base hits—Behrens, Ott, Bollinger, Hitchcock. Sacrifices—Ecker, Bankart. Stolen bases—Newman, Double plays—J. Kiss to Bowman to Ott to Bankart; Riffle to Dern to Ecker. First base on balls—Off Minnick, 1; off Bollinger, 4. Struck out—By Minnick, 7; by Bollinger, 5. Hit by pitched ball—By Bollinger (Gray.). Wild pitch—Minnick. Hits—Off Minnick, 7 in 4 1-3 innings; off Mozier, 4 in 2 2-3 innings. Left on bases—Union Bridge, 7; Taneytown, 3. Winning pitcher—Minnick. Umpire—Berr.

Chart of Rockingham Races

Monday, July 23, 1934.

(Copyright, 1934, by Daily Racing Form Publishing Co.)

Weather, clear; track, fast.

FIRST RACE—Six furlongs. Purse $800. For maiden 2-year-olds. Start good. Won easily; place, driving. Went to post 2:35. Off at 2:39. Winner, gr. s. (2), by Sir Greystee—Toyshelf. Owner, S. W. Labrot. Trainer, W. Irvine. Value to winner, $600; second, $125; third, $50; fourth, $25. Time, 0:23, 0:46 3-5, 1:05 4-5.

Horses	Wgt.	Post	St.	¼	½	Str.	Fin.	Jockeys	Straight
ALL FORLORN	104	2	4	3²½	2ns	2¹½	1½	Hughes	$2.60
GAY BANNER	99	6	1	1¹	1¹	1ns	2¼	Peters	2.10
PLAYING ON	104	7	3	2¹½	3¹½	3¹½	3¼	King	2.20
FRED ALMY	114	5	2	5ns	5ns	5²½	4¾	Allen	6.55
MONKS STAR	109	8	7	6¹	6¹	4¹½	5¼	Vail	9.70
LEAFLET	102	4	6	8¹½	8¹½	6¹½	6¾	Lynch	32.40
NIGHT VINTAGE	111	3	5	4¹½	4¹½	7¹½	7¹	Walters	15.30

Two-dollar mutuels paid—ALL FORLORN, $7.30, $3.50, $2.60; GAY BANNER, $3.30, $2.40; PLAYING ON, $2.80.

ALL FORLORN followed in close attendance of the early pace, responded gamely when called upon, wore down GAY BANNER and drew out all through the closing furlong. GAY BANNER had good speed from the start, opened up a good lead, but despite being placed under punishment, was not good enough for the winner. PLAYING ON made a determined effort midway of the turn to reach the leader and weakened slightly thereafter. FRED ALMY was in a position to threaten the leaders. MONKS STAR tired in the stretch run. The others were outrun.

FOURTH RACE—Five furlongs. The Stoneham. Purse $1,200; claiming. For 3-year-olds and upward. Start good. Won, driving; place, same. Went to post 4:20. Off at 4:26½. Winner, ch. g. (4), by Haste—Catalpa. Owner, J. D. Mikel. Trainer, same. Value to winner, $850; second, $200; third, $100; fourth, $50. Time 0:23, 0:46 3-5, 0:59 1-5.

Horses	Wgt.	Post	St.	¼	½	Str.	Fin.	Jockeys	Straight
THE PELICAN	114	5	2	2¹	1½	1½	1¹	King	$1.45
CRAZY JANE	109	3	3	1ns	2³	2²	2²	Hughes	3.25
BITTY BIT	107	4	1	5¹	5²	3¹½	3ns	Peters	4.15
POSTSCRIPT	100	7	5	4¹½	4ns	4ns	4ns	Haviford	10.20
MARCH STEP	107	2	4	3²	3¹½	4h	5¹	Peters	7.15
CABOUSE	106	6	6	6ns	6²	5¹½	6¹	Helm	21.40
OUT BOUND	106	8	7	7	7	6¹	7	Maschek	61.10

Two-dollar mutuels paid—THE PELICAN, $4.90, $2.80, $2.40; CRAZY JANE, $2.90, $2.30; BITTYBIT, $3.20.

THE PELICAN, away well, fought it out with CRAZY JANE the entire last half mile, assumed a slight lead nearing the quarter pole and held it to the end. CRAZY JANE had speed from the start, fought it out courageously. BITTYBIT, unable to keep pace early, closed stoutly in the closing furlong. POSTSCRIPT finished determinedly in the last furlong. MARCH STEP, under pressure from the backstretch, weakened in the last three-sixteenths. CABOUSE moved up fast approaching the stretch but dropped back thereafter. OUT BOUND was never prominent.

FIFTH RACE—Mile and one-sixteenth. Purse $1,000; claiming. For 3-year-olds and up. Start good for all but Yonkel. Won, driving; place, easily. Went to post 4:58. Off at 5:02. Winner, H. H. Brown's ch. g. (5), by Cherokee—Ruth S. Trained by owner. Value to winner, $750; second, $150; third, $75; fourth, $25. Time, 0:24, 0:48 1-5, 1:14, 1:40, 1:46.

Horses	Wgt.	Post	St.	¼	½	¾	Str.	Fin.	Jockeys	Straight
ADOBE POST	112	4	1	1¹	1¹	1¹	1¹	1¹	Rollins	$4.70
BIFF	105	3	2	3¹	3¹	3¹	2¹½	2¹	Saunders	8.40
WAR PLANE	117	5	3	2¹½	2¹	2ns	3¹½	3¾	Watters	7.75
OLD DEPOT	100	7	4	4¹	4¹	4¹	4¹½	4¹	Kurtz	6.90
INHERITOR	105	6	5	5¹	5¹	5¹	5¹½	5¹	Helm	8.30
INTEGRITY	112	2	6	6¹	6¹	6¹	6¹½	6¹½	Hughes	5.90
YONKEL	108	1	7	7	7	7	7	7	Peters	10.40

Two-dollar mutuels paid—ADOBE POST, $5.50, $3.40, $2.80; BIFF, $8.30, $4.60; WAR PLANE, $4.50.

ADOBE POST outran his field to the first turn, drew away into a good lead, was steadied along in front and was in hand at the finish. BIFF, well up, continued gamely through the stretch. WAR PLANE followed the winner closest for most of the way, but weakened through the stretch. OLD DEPOT never could reach the leaders. INHERITOR was never able to reach a prominent position. INTEGRITY lacked speed and was outrun throughout. YONKEL stood still when the start came and galloped along in back of the field.

SIXTH RACE—One mile. Purse $1,000; claiming. For 3-year-olds and upward. Start good for all but Allenfern. Won, ridden out; place, driving. Went to post 5:31. Off at 5:32. Winner, Wm. G. Merion's ch. g. (5), by Archaic—Karine. Trained by owner. Value to winner, $750; second, $150; third, $75; fourth, $25. Time, 0:24, 0:48 3-5, 1:14 3-5, 1:41.

Horses	Wgt.	Post	St.	¼	½	¾	Str.	Fin.	Jockeys	Straight
FABIUS	112	6	6	7	4ns	3ns	1h	1¹	Yowell	$2.90
LAURETTA NASH	107	5	1	1¹½	1¹½	1¹½	2¹	2¹½	Lynch	9.30
DAUDET	116	4	3	2ns	2¹	2¹	3¹	3¹½	King	32.20
RHODIUS	115	2	4	4¹	3¹	5¹	5²½	4¹	Helm	7.70
ALLENFERN	107	7	7	5¹½	5ns	4ns	3¹	5¾	Peters	3.35
TUFFY G.	112	1	5	3¹	6¹	6¹	4¹	6¹	Castanzo	46.30
ERECH	105	3	2	6¹½	7¹	7¹	6¹½	7¹	Hughes	2.95

Two-dollar mutuels paid—FABIUS, $7.80, $4.60, $3.70; LAURETTA NASH, $9.40, $5.10; DAUDET, $7.00.

FABIUS, a trailer early, moved up fast approaching the far turn, was restrained until nearing the stretch, responded gamely to pressure and was going away at the finish. LAURETTA NASH had good speed from the start and held on well under pressure, though unable to stave off the winner. RHODIUS closed going gamely. TUFFY G. went evenly and was worked out an additional furlong. ERECH faltered in the last quarter mile after moving up fast on the outside leaving the backstretch. ALLENFERN away poorly, raced up fast, but weakened in the last three sixteenths.

SEVENTH RACE—One mile. Purse $800; claiming. For 3-year-olds and upward. Start good. Won, ridden out; place, driving. Went to post 6:02. Off at 6:03½. Winner, ch. g. (7), by In Memoriam—Hurry Up II. Owner, W. H. Gallagher. Trainer, J. L. Donovan. Value to winner, $600; second, $125; third, $50; fourth, $25. Time, 0:24 3-5, 0:48 3-5, 1:14 4-5, 1:41 1-5.

Horses	Wgt.	Post	St.	¼	½	¾	Str.	Fin.	Jockeys	Straight
QUICK STEP	108	5	1	1ns	1h	1h	1h	1¹	Lynch	$3.50
PLUMAGE	107	7	8	4²½	4²	5¹	3h	2¹	Helm	6.00
FRIGATE BIRD	112	3	5	5¹	5¹	4h	4h	3¹	King	4.10
SISKO	112	1	3	3¹	3¹	2h	2h	4ns	Jackson	26.05
MEETING PLACE	108	4	2	2¹	2¹	3h	5h	5¼	Sage	16.20
DANCING MACK	103	2	4	6¹	6¹	6¹½	6¹½	6¾	Hughes	3.10
BOY CRAZY	101	6	6	8	7¹	7¹	7¹	7¹	Peters	4.00
MATHIAS	105	8	7	6h	8	8	8	8	Vail	51.30

Two-dollar mutuels paid—QUICK STEP, $9.00, $4.60, $3.50; PLUMAGE, $7.70, $4.10; FRIGATE BIRD, $3.30.

QUICK STEP went to the front straightening out on the back stretch, was drawing into a good lead and steadied along in front for the remainder of the way, held PLUMAGE safe at the finish. PLUMAGE, restrained early, came out in the stretch and closed with a rush. FRIGATE BIRD outrun early, came fast on the outside through the closing furlong. SISKO moved up fast leaving the back stretch but was unable to improve his position in the final drive. DANCING MACK, well up early, faltered when the real racing began. MEETING PLACE weakened in the last furlong after following in nearest attendance of the pace.

At the Post . . .

with **Bill Bennings.**

Rockingham Park, July 23.

Dear Al:

O. R. Witmer, of Laurel, Md., a telegrapher, and I are accessories before the fact and the fact is that Clocker Mike showed up just before the seventh race today well-oiled, stinko, full to the gills or whatever you fellows down in Washington are using these days to designate a determined drunk. Mr. Witmer wrote that Mike should go back to that mountain corn. Mike saw a copy of my stuff at the telegraph office and it seems he took Mr. Witmer too seriously. I'm not so sure that Mike can get the same results from White Mountain cornas he did from Blue Ridge Mountain corn,but he certainly turned in some of the most sensational workouts of the year on his daily list, to wit: Phar Lap, 6 furlongs, 58 1-5, breezing; Tom Ochiltree, mle, 1:01 2-5, in hand; Capital City, 2 miles, 1:14 flat, ridden out, and Bright Bird tok the jumps well. Three winners today for the boy.

BILL.

First race—Polyfon has turned in several good sprinting jobs at this course and is not too heavily opposed in tihs 6-furlong dash. Looks as if **The Heathen** and **Hasty Peter** are in the most formidable of the others.

Second race—I'm going to give Clocker Mike another chance to put over his **Color Bearer.** He has been raving about this one ever since we arrived here. Personnally, I lean to **Charlie Dawn** and **Wax,** a pair of recent winners. However, Mike has been known to be right.

Third race—Westy's Duke came through with a sizzling winning effort here last week. That race repeated tomorrow would earn the major part of the purse. Hughes will ride again and he is a sharp boy at present. **Prosecutor** and **Migrate** appear to be the most dangerous of the others.

Fourth race—Dornoch is not the outsider that the morning lines have him stamped. I fully expect him to be from 4 to 6 to 1 in this field. I have reason to believe that he will be in running form and I'm stringing along. **Ayston** and **Jaz Age** are good at 5½ furlongs.

Fifth race—Little Stokes is about ready to take a set of brackets and this spot looks auspicious. He has shown improvement of late and seems ready to take care of **Pennywise. Khamseen** for the show end. **Gloritone** has failed so often that I can't even fall for that 99 pounds.

Sixth race—Waterset ran a powerful sprint the other day. He may be able to stretch that speed to a mile at a good mutuel. **Rock Point** should be in he money along with **Gabbo.**

Seventh race—Brass Monkey earns his feed in these long races. Hardly the horse he once was but still good enough to take care of this kind. **Cold Spill** and **Kibitzer** for the other awards.

The Post's Consensus at Rockingham

The following consensus has been compiled by The Post from the selections of the leading handicappers of the turf. The figures show how the selections were rated.

Consensus of Leading Handicappers

First race	Second race	Third race	Fourth race	Fifth race	Sixth race	Seventh race
Polyfon (35)	Charlie Dawn (25)	Westy's Duke (30)	Ayston (24)	Pennywise (36)	Rock Point (35)	Cold Spill (31)
Hasty Peter (19)	Wax (21)	Migrate (14)	Jaz Age (21)	Khamseen (19)	Santero (20)	Allenfern (13)
The Heathen (12)	Color Bearer (18)	Prosecutor (13)	Informal (19)	Little Stokes (13)	Hernando (12)	Grand Acre (11)

Bennings, Washington Post

Polyfon	Color Bearer	Westy's Duke	Dornoch	Little Stokes	Waterset	Brass Monkey
The Heathen	Charlie Dawn	Prosecutor	Ayston	Pennywise	Rock Point	Cold Spill
Hasty Peter	Wax	Migrate	Jaz Age	Khamseen	Gabbo	Kibitzer

Best bet—Little Stokes.

Louisville Times, Associated Press

The Heathen	Charlie Dawn	Westy's Duke	Jaz Age	Little Stokes	Squeeze Out	Gay Party
Polyfon	Wax	Prosecutor	Ayston	Khamseen	Dark Vision	Inflex
Lamp Black	Colorbearer	Migrate	Dornoch	Vested Power	Rock Point	Kibitzer

Best bet—Little Stokes.

Racing Selections

Empire City.

(For fast track.)

1—Alario, General Parley, Air Line.
2—Later On, Phyllis Ann, Omar Jones.
3—Bright Pattern, Troboy, Singing Heart.
4—Sang Froid, Fluffy Lee, Modern Ace.
5—Saladin, Nipped, Flaming Light.
6—Pernikeerty, Pending, Strlad.

Best bet—Alario.

(A.P. Consensus.)

(For fast track.)

1—Jobakheta, General Parley, Alario.
2—Omar Jones, Evasive, White Dragon.
3—Singing Heart, Don't Blush, Chimney Top.
4—Modern Ace, Fluffy Lee, Dunbar.
5—Fortis, Flaming Light, Bright Chance.
6—Pending, St. Christopher, Pernikeerty.

Best bet—Modern Ace.

—Louisville Times (A.P.).

Rockingham Park.

(For fast track.)

1—The Heathen, Polyfon, Lamp Black.
2—Charlie Dawn, Wax, Color Bearer.
3—Westy's Duke, Prosecutor, Migrate.
4—Jaz Age, Ayston, Dornoch.
5—Little Stokes, Khamseen, Vested Power.
6—Squeeze Out, Dark Vision, Rock Point.
7—Gay Party, Inflex, Kibitzer.

Best bet—Little Stokes.

—Louisville Times (A.P.).

Kings Park.

(For fast track.)

1—Soliloquy, Golden Storm, Londsun.
2—Tee Off, Doctor Syntax, Airway.
3—Grant Lady, Chipmunk, Hey Kelly.
4—Penweep, Par Excellence, Ferry of Fate.
5—Wee Toddler, Frisid Frosty, Imabud.
6—Captive, Bold Bendigo, Time Enough.
7—Judge Direnzo, Make Believe, Chipola.

Best bet—Tee Off.

—Louisville Times (A.P.).

Belmbridge.

(For fast track.)

1—The Crostaw, Statecraft, Autumn Bloom.
2—Miss Pete, Harsha, Catherine T.
3—Ballistic, Saxonne, Tuleyrias.
4—McKell, Calapan, Delma Dunn.
5—Athena, Pauline H., Lion Married.
6—Outcry, Aurica, Pompala.
7—Don Us, King Today, Sweet Joe.

Best bet—McKell.

—Louisville Times (A.P.).

Arlington Park.

(For fast track.)

1—Howard, Cold Steel, Quasimodo.
2—Commandant, Bainbridge, Duke.
3—Annas, Ma Agnes, Norman D.
4—Chirae, Sun Boy, Dustina.
5—Kathy, Synod, Good Harvest.
6—Olympian, Coldstalk, Mount Hood.
7—Jervee, Granarve, Uncommon Gold.
8—Morpheus, Kuvera, Le Ministre.

Best bet—Howard.

—Louisville Times (A.P.).

Detroit.

(For fast track.)

1—Cross Ruff, Herendeth, Dark Hazard.
2—Suncircle Blaze, Choro, Hannah Anne.
3—Delano, Indefinite, Steady Lines.
4—Lanier, Switchette, Sunset.
5—Gay Jet, Amarita, Come Seven.
6—Lotta Airs, Odorie, Little Turtle.
7—Twill, Watch Tower, Bright Day.
8—Gay Bird, Lurane, Milleflore.

Best bet—Lanier.

—Louisville Times (A.P.).

Detroit Entries.

(Associated Press.)

FIRST RACE—Five and one-half furlongs; purse, $800; claiming; for 2-year-old maidens.

1	Dark Hasard	116	6 Uptodate 113
2	Maple Husky	116	7 Cross Ruff 112
3	Blue Orsani	116	8 Delight 112
4	Nymareus	113	9 Fansy Purple 108
5	Herendeth	108	

SECOND RACE—Five furlongs; purse, $800; claiming; for 2-year-olds.

1	Suncircle Blaze	108	7 Gyana 108
2	Hannah Anne	112	8 Explorer 110
3	Maple Dream	109	9 Buss Storm 109
4	Choro	110	10 Pacific Comet 110
5	Albenstock	111	11 Imp'l Blondy 106
6	Lady Marlboro	106	12 Jim X 115

Evangelline Farm entry.

THIRD RACE—Six furlongs (chute); purse, $800; claiming; for 3-year-old maidens.

1	Indefinite	105	6 Delano 115
2	Steady Lines	115	7 Acrobatic 110
3	Respect	115	7 Saunter 115
4	Zerach	110	

FOURTH RACE—Six furlongs (chute); purse, $800; claiming; for 2-year-olds and upward.

1	Fair Billows	111	7 *Careful Kitty 106
2	*Thistle Ace	114	8 Lanier 116
3	*Aunt Sue	103	9 Buchan 114
4	*Swifty	114	10 Cooley Square 106
5	Storm Angel	116	11 *Meley 114
6	Mastico	116	12 *Dee Tess 106

FIFTH RACE—Six furlongs (chute); purse, $800; claiming; for 3-year-olds.

1	*Six Bells	107	5 *Gay Joe 110
2	*Minnedua	105	6 *Moon San 110
3	*Come Seven	105	7 *Divert 99
4	*Annarita	108	

SIXTH RACE—One mile; purse, $800; claiming; for 3-year-olds and upward.

1	*Little Turtle	107	6 *Lotta Airs 105
2	*Reidivirus	103	7 *Catwalk 110
3	*Electric Gaff	116	
4	*Odorie	110	

SEVENTH RACE—One and one-eighth miles; purse, $800; claiming; for 3-year-olds and upward.

1	Stronsheart	111	4 *Wise Lee 106
2	*Bright Day	105	5 *Twill 110
3	*Thistle Gun	109	6 Watch Tower 115

EIGHTH RACE—One mile; purse, $800; claiming; for 4-year-olds and upward.

1	*Last Attempt	103	7 *Radio Service 103
2	*Redivivus	103	8 *Royal Pchase 102
3	Representative	106	9 Cactus 110
4	Lucano	112	10 *Milleflore 93
5	*Flying Flynn	98	11 Kilmore 111
6	Athol	112	12 Putter 102

*Singleton-Perrill entry.

*Apprentice allowance claimed.

Weather, clear; track, fast.

Warsaw Loses Box Duel To White Oaks, 1 to 0

Fredericksburg, Va., July 23 (Spl.). The pitching arm of Lanahan, Warsaw club pitcher, weakened just long enough to give the White Oaks nine three successive hits and a lone run. M. Christy, Jett and Sullivan hit safely in the third inning and pushed over the marker, which was enough to win the 1-to-0 contest, although Lanahan fanned the next three men to face him.

The contest was a pitchers' battle from the start, Lanahan striking out 14 men and allowing 5 hits, while Daniels, Oak hurler, was fanning 12 and giving only 2 hits.

Wh. Oaks.	AB	H	O	A	Warsaw.	AB	H	O	A
M.Ch'ty.cf	4	1	3	0	R.San'rs.3b	4	0	1	0
Jett.1b.	4	1	7	0	L.San'rs.2b	4	1	1	2
M.Sull'n.ss	3	1	2	3	Lower'y.1b.	4	0	4	1
Runes.rf.	4	0	1	0	Walker.cf.	4	0	1	0
L.Chr'ty.lf	3	1	1	0	Marks.c.	4	0	1	0
L.Sull'n.3b	4	1	0	4	Jones.ss	2	0	1	0
F.Sull'n.2b	4	0	0	1	S.San'rs.rf	2	0	1	0
Daniels.p.	3	0	0	2	Gardner.lf.	3	0	1	0
Snellings.c	2	0	12	0	A.San'rs lf.	1	0	0	0
					Lanahan.p	3	0	0	0
Totals.	30	5	27	8	Totals.	31	2	24	5

Run—M. Christy. Run batted in—D. Sullivan. Errors—D. Sullivan, L. Sullivan. Two-base hits—Jett, M. Christy. Struck out—Daniels, 12; by Lanahan, 14. First base on balls—Off Daniels, 1; off Lanahan, 2. Hit by pitched ball—By Lanahan (Finney, L. Christy). Umpire—Curtis.

Leading Hitters

American League.

	G.	A.B.	R.	H.	Ave.
M'USH, WASH.	86	358	70	143	.399
Gehringer, Det.	89	341	89	132	.387
Vosmik, Cleve.	60	234	43	87	.371
Gehrig, N. Y.	87	336	81	124	.366
Higgins, Phila.	88	322	54	115	.357

National League.

	G.	A.B.	R.	H.	Ave.
P. Waner, Pitts.	83	347	66	126	.363
Terry, N. Y.	90	349	74	126	.361
Moore, N. Y.	85	360	69	126	.350
Ott, N. Y.	90	346	71	121	.350
Leslie, B'klyn.	89	342	51	119	.348

Home Run Hitters

(Associated Press.)

Yesterday.

Foxx, Athletics	1
Gehrig, Yankees	1
Crosetti, Yankees	1
Cronin, Nats	1
Madjeski, White Sox	1
Reynolds, Red Sox	1
Vosmik, Indians	1
Dykes, White Sox	1
Coleman, Athletics	1
Higgins, Athletics	1
Cole, Giants	1
Schulmerich, Reds	1
Coll

Stocks Decline 2.8 Points in Heavy Sales

General Liquidation Lifts Turnover Volume to 1,868,790 Shares.

New York, July 23 (AP).—Stocks declined sharply today to a new level for the year under the heaviest volume since May 10 last.

Rails were particularly weak and dropped 1 to 3 points. Elsewhere losses in prominent stocks ranged up to 7 points, National Lead showing one of the extreme recessions.

Disappointment over the failure of the market to muster support after its decline last week resulted in general liquidation and some forced selling as margin calls went out, brokers said.

Explanation Is Difficult.

Market observers were at a loss to find a pat explanation for the resumption of the decline at the outset of the new week. There was nothing specific in the day's news to cause selling. Weakness of rail stocks, however, spread gloom in the financial community.

As pessimism mounted, it befogged somewhat the rosy glasses through which some observers had been viewing the autumn business prospects.

Swelled by increased offerings in the last hour, volume on the stock exchange totaled 1,868,790 shares, compared with 1,237,315 Friday.

The Standard Statistics Co. average for 90 stocks closed 2.8 points lower at 72.2. Rails, utilities and industrials have penetrated the resistance points established on the spring decline in mid-May.

Among Losing Rails.

Among rails, Santa Fe, Delaware & Hudson, Union Pacific, New York Central, Northern Pacific and Erie finished about 2 to 3 points lower.

U. S. Steel, General Motors, Chrysler, Bethlehem Steel, Goodyear Tire, J. I. Case, Owens-Illinois Glass and International Harvester were on the list of industrial shares touching the lowest prices recorded this year on declines of 1 to 3 points.

Crop and live stock losses resulting from drought and heat in farm areas were emphasized in week-end news and the potential effects of these on autumn trade was discussed pessimistically by some market commentators. However, that was not a new market factor.

Business reports showed little change in the summer tempo. The American Iron and Steel Institute estimated current steel output at 27.7 per cent of capacity compared with 28.8 per cent a week ago.

Bank Stocks

New York, July 23 (AP).—Over-the-counter market:

Banks.	Bid.	Asked.
Bk Manhattan (2)	27½	29
Chase Natl (1.40)	25¼	26¾
Commercial (8)	147	157
Fifth Ave (34a)	1010	1060
First Natl (100)	1610	1650
Natl City (1)	24¼	25¾
Public (1½)	31	33
Trust Companies.		
Bankers (2)	62	64
Bklyn Trust (4)	94	99
Cen Hanover (7a)	123	127
Chemical (1.80)	40½	42½
Continental (.80)	13½	13¾
Corn Exch (3)	48½	50½
Empire (1)	18½	19½
Guaranty (20)	357	362
Irving (1)	15¾	17¼
Manufacturers (1)	19½	21
N Y Title & Mtge	½	¾
N Y Trust (5)	100	e 103
Title G & T	5¾	7¼
United States (70a)	1685	1735
Insurance.		
Aetna Cas (2a)	50¾	52½
Aetna Fire (1.60)	38½	40¼
Aetna Life (1.0c)	16½	18
Agricultural (2.60)	56½	59½
Am Reinsur (2½)	41¾	43
Am Surety (1⅓a)	25½	27
Baltimore Am	3½	4½
Boston (16)	508	e525
Conn Gen Life (.80)	27½	29
Pfd & Dep (1⅓a)	38½	40
Priemens Ins	5¾	6¾
Frank Fire (1.05a)	21¼	22¾
Glen's Falls (1.60)	28½	29¾
Globe & Rut	37½	41½
Great Amer (1)	18	19½
Halifax (.90)	16	17½
Hanover (1.60)	29	30½
Hartford Fire (2)	53	55
Home Fire Sec	¾	1¾
Home Ins (1.10a)	23¾	25¼
Lincoln Fire	3¼	4¼
Mass Bond	15	17
Natl Fire (2)	54½	56½
Natl Liberty (¼g)	5½	6½
N Y Fire	9¾	12¾
North River (.75a)	19½	21
Phoenix (2)	62¼	64½
Prov Wash (1)	28¾	30¾
St Paul Fire (6)	144	148
Springfield (4½)	97	100
Sun Life	390	413
Travelers (16)	403	418
U S Fire (1.80a)	37½	39½
Westchester (1.30a) XD.	26	27½

(a) Including extras.

Money Markets

Foreign Exchange.

New York, July 23 (A.P.).—Foreign exchange, firm. Great Britain in dollars, others in cents:

Great Britain—Demand, 5.04¼; cables, 5.04¼.

France—Demand, 6.59½; cables, 6.59¾.

Demand Rates.

Italy	8.58½	*Austria	18.95
Belgium	23.35	Hungary	29.75
Germany	38.93	Rumania	1.01
Holland	67.67	*Argentina	33.60
Norway	25.34	*Brazil	8.56
Sweden	26.01	Tokyo	29.95
Denmark	22.52	Shanghai	34.00
Finland	2.24	Honskong	37.63
Switzerland	32.60	Mexico City, silver peso	27.95
Spain	13.56	Montreal in New York	101.43¾
Portugal	4.59	New York in Montreal	98.58¾
Greece	.95		
Poland	18.92		
Czechoslov'a	4.16		
Yugoslavia	2.29		

*Nominal.

New York.

Call money, steady: 1 per cent all day. Time loans, steady: 60 days-6 mos., ¾-1 per cent. Prime commercial pare, ¾ per cent. Bankers' acceptances unchanged. 30 days, ⅛ @ ¼; 60-90 days, ¼-⅜; 4 months, ⅜@½; 5-6 months, ½-⅝. Discount rates, New York Reserve Bank, 1½ per cent.

Bar silver—Unchanged at 46½.

London.

Bar gold advanced 1 pence to 137s 10½d. (U. S. equivalent $34.77 on basis of sterling opening at $5.04¾).

Money, ¾ per cent. Discount rates, short bills, 1; three-month bills, 1@1⅛ per cent.

Bar silver quiet, ⅛ lower.

Paris.

Three per cent rentes, 75 francs 10 centimes; 4½ per cent rentes, 89.10. Exchange on London, 76.49. The dollar was quoted at 15.17¾.

Wool Market.

Boston, July 23 (A.P.) (U. S. Dept. of Agri.).—Buyers for large mills were included in the number of purchasers that have been making inquiries recently for specific grades of domestic wool. Some of the recent inquiries for wool in this market were thought by members of the trade to have been made in anticipation of pending business.

Estimated receipts of domestic wool in Boston, reported to the Boston Grain & Flour Exchange during week ending July 21, amounted to 11,512,400 pounds, compared with 10,304,400 during the previous week.

Silk Market.

New York, July 23 (A.P.).—Raw silk futures closed easy and unchanged to 2c lower. Sales, 1,940 bales. July, 1.10*; October, 1.13*; December, 1.14¼*.

Open market quotations (60-day basis): Shanghai, steam filature 78 per cent seriplane, 20-22s, 1.45; Canton double extra, A, 16-16s, 91; Japanese, special crack, double extra, 81 per cent seriplane 13-15s, 1.16; Japanese, special crack, double extra, 81 per cent seriplane, 13-15s, 1.16¼.

*Bid.

Chicago Egg Futures.

Chicago, July 23 (A.P.).—Butter futures, storage standards, November, 25¾; fresh standards, July, 24½.

Egg futures, refrigerator standards, October, 19½; fresh graded firsts, July, 16⅝.

Robey's Review

Finance Economics Business

Performance of the Basic Function of Security Exchanges Assures That Volume of Trading Will Not Remain at Present Levels.

By Ralph West Robey.

Old timers around Wall street say they can not remember a period when the financial district was more permeated with a feeling of hopelessness than during the last few weeks. They have seen times when the volume of trading was less and when the outlook was considered blacker, but always in such periods there were some people that remained optimistic and that went ahead trading on that basis. Now the opinion appears to be almost unanimous that dullness is here to stay. It is not a question of being optimistic or pessimistic in so far as the general outlook is concerned. It merely is that there seems to be nothing ahead in so far as the stock market is concerned, on either the good or the bad side.

Such an attitude, of course, is worth exactly nothing as a forecast of what will happen. It is the direct outgrowth of the dullest period of trading that the street has witnessed for years. Under such conditions traders quickly lose any element of cheerfulness. They can see nothing but blackness ahead of them. They say the chances of making a reasonable living in the market are gone forever and one may just as well get out of the market. They explain their hanging on solely on the basis of inertia, but they always stay, and heretofore activity always has returned.

Function Performed by Exchanges Assure That Activity Will Return.

It seems to me, too, that it will return in due time again. This is not because the Security Exchange Commission is going to turn its back on pool operations nor because the Federal Reserve Board is going to encourage speculation through being extremely liberal in fixing margin requirements. Rather, it is because the security exchanges of the country, especially those in New York, perform an essential function in the economic system.

This function is that of carrying the marginal load of the capital structure of our industrial organization. Unless this function is performed we will revert to relatively small business organizations—organizations the capital of which can be provided by those who are willing to freeze their capital funds in an investment for years. For in the absence of organized security markets, the liquidation of an investment becomes a mere gamble and almost certainly will result in a lower price than otherwise would be true.

Many Investors Demand Ability to Liquidate.

In other words, among the stockholders of every large corporation there are a substantial number that consider as a requisite to their investment the ability to sell on short notice and on a reasonably firm market. This may not apply to those who buy into an organization with a view of controlling it. Their investment may be "fixed." But in addition to these, there always, or almost always, are others who are in no position to make an investment from which they can not get free at any moment. It is this latter group that necessitates the existence of stock exchanges, and stock exchanges that are sufficiently active to make liquidation of holdings possible without knocking the bottom out of the market.

Of course, this does not mean that we will return to the markets of 1929 or to the markets of the first few months under the New Deal. That kind of a market is quite unessential for the performance of the basic function of a security exchange. It is to be hoped that they never have another one.

Nevertheless, the function can not be satisfactorily performed with the volume of trading under 500,000,000 shares a day. This does not give a fiber that can stand liquidation. In due time, accordingly, either we shall have greater activity or our industrial system will start to disintegrate because of a lack of capital. When it comes to making a choice between these two possibilities, there is little doubt as to which the public will select as the more desirable.

(Copyright, 1934.)

Metal Market.

New York, July 23 (A.P.).—COPPER—Quiet; electrolytic spot and future, Blue Eagle, 9.00.

TIN—Dull; spot and nearby, 31.95; future, 32.00.

IRON—Firm; No. 2, f. o. b. eastern Pennsylvania, 19.50; Buffalo, 18.50; Alabama, 14.50.

LEAD—Firmer; spot, New York, 3.85; East St. Louis, 3.75.

ZINC—Quiet; East St. Louis spot and future, 4.30.

ANTIMONY—Spot, 8.25.

QUICKSILVER—76.00@78.00.

Baltimore Securities.

Baltimore, July 23.—Closing prices:

Arundel Corporation	13¾
Houston Oil pfd new	8¼
Monongahela Pow 7% pfd	17½
New Amsterdam Casualty	8¾
U S Fidel & Guar	4½

Visible Supply U. S. Grain.

New York, July 23 (A.P.).—The visible supply of American grain shows the following changes in bushels: Wheat increased 8,685,000; corn increased 506,000; oats decreased 695,000; rye increased 384,000; barley decreased 286,000.

Second-Grade Bonds Drive Prices Lower

Declines Fail to Increase Trading Volume; Sales, $11,509,000.

New York, July 23 (AP).—Secondary loans suffered a relapse in the bond market today, coincident with a sharp decline in stocks, and losses ranged from 1 to around 4 points in the more active issues.

Dealers found some encouragement in the fact that the trading volume did not pick up appreciably on the downturn and that prime issues generally followed a small fractional range, with a few showing moderate improvement.

Other than the reaction of stocks and nervousness of various commodities, there was little news that would have depressed the loans market as a whole.

Sales Slightly Smaller.

Transfers totaled $11,509,000, par value, compared with $11,592,000 last Friday. The Standard Statistics Co. average for 60 domestic corporate bonds, however, was off one-half point at 86.1, the sharpest drop for a single day since May 7 last.

Among the most noticeable and more active losers were Alleghany Corporation 5s of 1950, off 4 points at 31; American Water Works 5s, off 2 at 102; Chicago Great Western 4s, off 2½ at 43½; St. Paul 5s of 2,000 and 5s of 1975, off 1¾ and 3 points, at 8⅜ and 30¾, respectively, Chicago & Northwestern 4¾s and General 3½s, off 2 and 5⅛ points at 27¾ and 52, respectively; Denver & Rio Grande 4s, off 2⅜ at 45½; Erie 5s of 1975, off 2¼ at 69; Hudson Coal 5s, off 2⅛ at 45 ⅞; International Paper 6s, off 1⅜ at 57⅝; International Telephone 5s, off 1⅜ at 61¼; New York Central 5s of 2013, off 2½ at 69; Postal Telegraph 5s, off 4¾ at 43¼; Southern Railway 4s, off 4½ at 54; Walworth 6s, off 3½ at 44 and Warner Bros 6s, off 1¾ at 51½.

Federal Loans Easier.

Federal obligations were a trifle easier, although not especially lively. Most of them ended somewhat above their lows for the day.

This division was principally interested in the direct offering by the Treasury of $100,000,000 of Federal Farm Mortgage 3s. The implication was that the Government may be paving the way for periodical offerings of bonds of other emergency bodies, although the present issue was regarded as insignificant in comparison with the total Treasury loans outstanding.

The foreign section was somewhat irregular. Bonds of Germany were lower, but quiet. Issues of Poland, Copenhagen and Denmark firmed.

Curb's Prices Shrink Under Selling Wave

Losses Range to 3 Points; Trading Volume Rises to 299,000 Shares.

New York, July 23 (AP).—A flood of selling orders caused a general retreat in curb prices today. Losses of 1 to around 3 points were frequent throughout the list and embraced utilities, oils, alcohols and metals.

Transfers, which approximated 299,000 shares, were the largest since May 7, and compared with 220,000 last Friday.

"The market was steady at the start, but offerings appeared shortly after the turn of the first hour. The list steadied around noon, but reaction was later resumed. Some support developed at the close.

Pepperell Manufacturing lost 4 points, while shares finishing around 2 to 3 lower included Dow Chemical, Fisk Rubber preferred, Gulf Oil, Pittsburgh Plate Glass, Parker Rust Proof, Hiram Walker, Schiff Co. and Newmont.

Recessions of major fractions to more than a point were shown by American Gas & Electric, Electric Bond & Share, Distillers Corporation-Seagrams, Greyhound Corporation, Lake Shore, Humble Oil, Sherwin Williams and Glen Alden Coal.

Securities Averages.

(Associated Press.)

Stocks.	50 Ind.	20 R.R.	20 Ut.	90 To'l.
Yesterday	85.2	40.7	62.4	74.3
Previous day	85.7	41.4	64.0	75.0
Week ago	88.1	43.1	65.7	77.2
Month ago	88.1	45.0	69.2	78.1
Year ago	81.0	45.7	90.0	77.1
3 years ago	108.8	74.7	164.2	113.4
7 years ago	125.9	118.8	114.0	119.7
High, 1934	105.0	54.3	90.3	93.8
Low, 1934	83.9	41.4	63.5	74.2
High, 1933	102.1	58.0	113.7	96.9
Low, 1933	42.3	23.5	61.1	43.9
High, 1932	72.3	39.8	111.0	73.9
Low, 1932	35.1	13.2	51.8	35.0

Bonds.	20 Ind.	20 R.R.	20 Ut.	60 To'l.
Today	83.4	85.6	89.4	86.1
Previous day	83.6	86.4	89.8	86.6
Week ago	83.6	87.5	90.0	87.0
Month ago	82.4	87.0	89.7	86.3
Year ago	75.4	80.9	85.9	80.7
2 years ago	58.8	56.5	76.2	63.8
3 years ago	84.7	99.4	101.1	95.1
High, 1934	83.9	90.0	90.6	88.1
Low, 1934	72.6	74.1	77.2	74.8
High, 1933	77.1	84.9	88.5	83.4
Low, 1933	58.3	57.0	74.1	63.6
High, 1932	71.3	78.0	86.2	78.1
Low, 1932	53.2	47.4	70.9	57.5

(1926 average equals 100).

(Copyright, 1934, Standard Statistics Co.)

Commodities Price Range

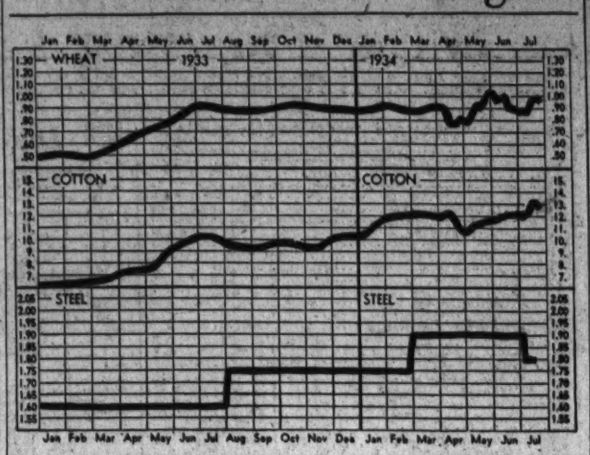

Leaders in Markets	Today	Yes'day	Week Ago	Month Ago	Year Ago
Cotton, New York (July)	12.85	12.90	12.83	11.98	10.03
Wheat, Chicago (July)	98 ½	99 ⅝	97 ⅝	89 ¼	90
Corn, yellow, Chicago (July)	64	63 ⅛	59 ⅝	55 ⅝	47 ½
Oats, white, Chicago (July)	44 ¾	44 ¾	44 ½	41	35 ½
Cattle, choice steers	6.25	6.25	6.25	7.00	6.10
Hogs, choice, Baltimore	4.90	4.90	4.65	4.65	5.10
Lambs, choice, Baltimore	7.50	7.50	7.50	8.50	2.25
Eggs, special, New York	22 ½	18 ½	17 ¼	18	19 ½
Butter, creamery, New York	25 ¼	24 ½	24 ½	25	24
Flour, New York	7.40	7.40	7.40	7.00	7.10
Coffee, New York	10 ¾	10 ¾	10 ½	11 ½	7
Sugar, raw, New York	3.17	3.18	3.15	3.10	3.50
Steel, bar, Pittsburgh	1.80	1.80	1.80	1.90	1.60
Rubber, New York	14.57	14.50	14.60	13.30	7.10
Pig iron, foundry	18.50	18.50	18.50	18.50	14.50
Tin	51.95	51.95	51.90	50.87	45.87
Copper, electrolytic	9	9	9	9	9
Silver	46 ½	46 ½	46 ⅝	45 ⅛	35 ½
Zinc, East St. Louis	4.30	4.30	4.30	4.20	5.00
Lead, pig, New York	3.85	3.80	3.75	4.00	4.50
Coal, bituminous	4.12	4.12	4.12	3.97	3.38
Anthracite	9.46	9.46	9.46	9.88	8.12

Deflation in Gold Bloc Nations Leads to Devaluation Demands

By Anna P. Youngman.

Between the middle of July, 1933, and July, 1934, wholesale commodity prices rose 8.1 per cent according to the index of the United States Bureau of Labor Statistics, while the advance from the low level of March, 1933, amounted to 25 per cent. During the past year the sterling index of the London Economist has shown great stability. Since Great Britain abandoned the gold standard in the fall of 1931, however, sterling prices have increased about 7 or 8 per cent. Meantime prices in gold bloc countries have been declining in recent months as the dollar and the pound have depreciated.

According to the index of the Statistique Generale, the drop in French prices amounted to more than 9 per cent between the end of June, 1933, and the beginning of July, 1934. The decline has been especially rapid since the beginning of the year, being close to 7 per cent. In Germany, on the other hand, there has been some increase in wholesale prices during the past year, and reports indicate that the pace of the advance has been accelerated in recent weeks. As Germany is only nominally on the gold standard, and domestic inflation is now in progress, her situation is of course radically different from that of the gold bloc countries.

Gold Bloc Nations' Misfortune.

Unfortunately for the gold bloc countries, the rise in sterling and dollar prices has not been great enough to neutralize the effect of currency depreciation by the United States and Great Britain. Wholesale prices in gold in France are considerably higher than prices calculated on a gold basis in this country or Great Britain. For Switzerland and Holland the discrepancy is even greater than in the case of France.

The result is that the gold bloc countries, handicapped as competitors in world markets, find themselves faced by the necessity of deflating the level of domestic prices as a probable alternative to depreciation or devaluation of their currencies. Again the position of Germany constitutes an exception, because although the mark is theoretically maintained at gold parity, international transactions are being carried on in various kinds of mark currencies, depreciated as much as 70 per cent for certain categories of blocked marks. Devaluation or ultimate reorganization of the disordered German currency system appears, therefore, to be merely a matter of time.

For the countries whose currencies are still maintained at gold parity, the pressure to deflate is becoming increasingly severe. France, Belgium, Holland and Switzerland are all engaged in trying to reduce the level of domestic prices in order to enlarge their export outlets in face of competition from countries with depreciated currencies, and also to protect themselves against the loss of gold which results from unfavorable balances in international dealings.

The franc, of course, could withstand the effect of a prolonged gold drain without necessarily endangering currency stability. However, there, as elsewhere, a growing sentiment in favor of devaluation is due to the depressing effect upon domestic business of loss of export trade.

Dangerous Alternative Ahead.

If their currencies are not devalued, the gold bloc countries must face the painful and politically dangerous alternative of forcing a reduction in internal wages, salaries, &c., in order to lower production costs and enable their industries to compete more effectively in foreign markets. Resistance to this deflationary policy naturally is encountered everywhere. In Amsterdam bloody street riots have followed cuts in wages and unemployment benefits. Belgium is fearful of similar violence, and France has already experienced serious political troubles, not yet over, which are likely to be aggravated by a program of economy and cost-cutting.

The opinion was recently expressed by Paul Reynaud, former Minister of France, that conditions were growing worse in the gold bloc countries while improving in Great Britain, the United States and Japan. Endeavoring to combat this argument which has created sentiment in favor of devaluation Frederic Jenny, of Le Temps, points out that prohibitive tariffs, quotas and other restrictions are responsible in large part for loss of French export trade. Devaluation would merely lead to the erection of new barriers. Moreover, if any advantages were gained temporarily, they would soon be lost since France is obliged to buy a large part of her raw materials abroad. These arguments apply with similar or greater force to other gold bloc countries, but it is doubtful whether their validity will overcome the opposition to deflationary measures.

Predictions made at the time that the abandonment of the gold standard by the United States would lead to its complete breakdown may yet be realized. Certainly if the franc were to be devalued, other gold bloc countries would follow the French example, unless they had anticipated it. If the United States and Great Britain have gained anything by their monetary manipulations, it is evident that they have at the same time added to the political and economic difficulties of other countries. The effect upon world trade and industry of sterling and dollar depreciation has been throughly demoralizing and the end is not yet in sight. It may be, as one financial writer predicts that by the middle of next year no currencies will be left on their old parities. What then will be the ultimate gain to the countries that led in the race to obtain a competitive advantage in foreign markets by resort to currency depreciation?

Naval Stores Steady.

Savannah, July 23 (AP).—TURPENTINE—Steady, 42; sales, 201; receipts, 473; shipments, 226; stock, 13,405.

ROSIN—Firm; sales, 1,234; receipts, 1,669; shipments, 1,067; stock, 106,402. Quote, B, D and E, 4.15; F and G, 4.32½; H, I and K, 4.35; M, 4.40; N, 4.50; WG, 4.60; WW and X, 4.75.

Flour Markets.

New York, July 23 (A.P.).—FLOUR—Steady; spring patents, 7.40@7.65; soft winter straights, 5.90@6.15; hard winter straights, 6.65@6.90.

RYE FLOUR—Steady; fancy patents, 4.90@5.40.

Minneapolis, July 23 (A.P.).—FLOUR—Unchanged; carload lots, family patents, 7.35@7.45 a barrel in 98-pound cotton sacks; shipments, 2,283.

BRAN—21.50@22.00.

Hops Market Quiet.

Hops—Quiet; Pacific Coast, 1933, prime to choice, 33@34; medium to prime, 31@33; 1932, prime to choice, 23@26; medium to prime, 21@23.

Union Carbide Net Profit Rises To $4,779,505

Cluett, Peabody & Co. Reports Income Gain for 6 Months.

New York, July 23 (AP).—Net income of the Union Carbide & Carbon Corporation in the June quarter totaled $4,779,505, after all charges, equal to a little more than 53 cents a share on the capital stock this compares with earnings of $2,642,744.01, about 29 cents a share in the same quarter last year.

Cluett, Peabody & Co., report for six months ended June 30, net income of $258,351 after all charges, equal, after preferred dividend requirements, to 72 cents a common share. This compares with profit of $82,619 in the initial half of 1933.

Directors of Hollinger Consolidated Gold Mines have declared the usual extra dividend of 5 cents a share and the regular monthly dividend of the same amount, both payable August 13 to stock of record July 27.

Net profit of Consolidated Film Industries and subsidiaries in the June quarter totaled $320,782, after charges, equal, after preferred dividends to 23 cents a share on the common stock. This compares with $197,177 in the second quarter of 1933.

Per share earnings of corporations reporting during the week with comparisons with the previous year included the following:

Quarter Ended June 30.	1934	1933
General Electric	.15	.09
Johns-Manville	.16	*$1.23
National Biscuit	.44	.47
Caterpillar Tractor	.68	....
International Business Machines	$2.43	$1.99
Rowe Sound	$1.10	.70
American Chicle	$1.19	.58
Corn Products Refining	.66	$1.05
Gulf States Steel	.84	....
Texas Gulf Sulphur	....	.37
Wrigley Co., William, jr.	$1.00	$1.04
Curtus Publishing	.43	.63
United Biscuit of America	.46	.41
Six Months Ended June 30.		
Sun Oil	$2.04	.83
Atlantic Refining	$1.12	....
International Salt	.70	.58
Chesapeake & Ohio Railway	$1.82	$1.35
Year Ended June 30.		
Continental Can	$5.16	$3.13

*Preferred.

Foreign Markets.

(Associated Press.)

London—The stock exchange started the week with a quietly cheerful tone. Gold mining shares received the most attention, while industrials and gilt-edged securities were steadily supported. Home rails and foreign and transatlantic issues, however, eased. The market closed irregular.

Paris—Business on the bourse continued to mark time today, traders awaiting the outcome of the cabinet meeting tomorrow. Rentes changed slightly. The closing was firm.

Berlin—Steadiness ruled throughout the list in today's session on the boerse. Slight gains were registered owing to accumulation of buying orders.

The Markets at a Glance

What the Stock Market Did.

	Mon.	Sat.
Advances	47	99
Declines	681	378
Unchanged	97	136
Total issues	825	613

Stocks—General liquidation forced stocks down 2.8 points. Rails led the decline. Sales volume was the largest since May 10, totaling 1,868,970 shares.

Bonds—Secondary bonds weakened and drove the market .5 of a point lower. Dealers found encouragement in the fact that the volume of sales did not increase. Sales totaled $11,509,000.

Curb—Floods of selling caused curb's prices to slump 1 to 3 points. Sales volume increased to 299,000 shares.

Wheat — Prices advanced with corn but sagged later, and wheat closed ⅝ to ⅞ down. Corn touched new highs. July wheat sold at 98⅛, September 99⅞.

Cotton—Heavy early declines of nearly $1.50 per bale were trimmed by late rallies to 4 to 6 points. Liquidation was blamed. July sold at 12.85; October at 12.99.

Rubber — Crude rubber was irregular today. July sold at 14.56; September at 14.80.

Sugar—Raw sugar declined one point to 3.18. Refined sold at 4.75.

Coffee — Spot coffee was unchanged. Rio No. 7, sold at 9½; Santos No. 4 sold at 10¾.

Silver—Bar silver was unchanged in New York, at 46½.

Gold—Bar gold sold in London at 137½ shillings and 10½ pence.

Dollar—The United States dollar gained slightly on foreign exchanges. It stood in New York with reference to other currencies $5.04¾ to the English pound; 6.59⅛ cents to the French franc; 38.92 cents to the German mark.

U. S. Treasury Receipts.

(Associated Press.)

The position of the Treasury July 20 was: Receipts, $10,436,810.24; expenditures, $19,581,796.55; balance, $2,521,597,-016.42; customs receipts for the month, $12,820,014.31.

Receipts for the fiscal year (since July 1), $163,305,552.54; expenditures, $366,-723,980.40 (including $174,700,555.60 of emergency expenditures); excess of expenditures, $203,418,427.86; gold assets, $7,900,256,285.31.

Receipts for July 20, 1933 (comparable date last year), $5,899,787.62; expenditures, $11,347,928.60; net balance, $843,-196,064.76; customs receipts for the month, $14,394,799.31.

Receipts for the fiscal year, $115,607,-865.26; expenditures, $225,716,572.24; including $38,192,575.38 of emergency expenditures; excess of expenditures, $110,-108,706.98; gold assets, $3,189,913,813.99.

Treasury Certificates.

(Reported by Chas. D. Barney & Co.)

Rate.	Maturity.	Bid.	Offer.
2½	Aug. 1, 1934	100 1-32	
1½	Sept. 15, 1934	100 26-32	100 28-32
2¼	Dec. 15, 1934	101 5-32	101 7-32
2½	Mar. 15, 1935	101 24-32	101 26-32
3	June 15, 1935	102 22-32	102 24-32
1½	Aug. 1, 1935	101 21-32	101 23-32
2½	Dec. 15, 1935	103 6-32	103 8-32
2¼	Apr. 15, 1936	104 6-32	104 8-32
3¼	Aug. 1, 1936	105 11-32	105 13-32
3¼	Dec. 15, 1936	104 26-32	104 28-32
3	Feb. 15, 1937	105 2-32	105 4-32
3	Apr. 15, 1937	105 5-32	105 8-32
3¼	Sept. 15, 1937	105 24-32	106 26-32
2¾	Feb. 1, 1938	103 29-32	103 31-32
3	Mar. 15, 1938	106 3-32	105 8-32
2¼	June 15, 1938	104 28-32	104 30-32
2¼	June 15, 1939	102 12-32	102 14-32

Dried Fruits.

NEW YORK, July 23 (A.P.).—EVAPORATED APPLES—Steady; choice, 12@12¼; fancy, 12½@13.

PRUNES—Steady; California, 5@9; Oregon, 8½@9.

APRICOTS—Steady; choice, 15½; extra choice, 16; fancy, 16½.

PEACHES—Steady; standard, unquoted; choice, 9@9¼; extra choice, 9¼@9½.

RAISINS—Steady; loose Muscatels, 5½@6¾; choice to fancy seeded, 5@6; seedless, 4¾@9¼.

FIGS—Steady; California, fancy, Black Mission, 9½@9¾; Adriatic, unquoted; Kadota, unquoted.

Transactions on N. Y. Bond Market

(Associated Press.)

Total bond sales yesterday, $11,509,000; previous day, $4,391,000; week ago, $9,198,000; year ago, $10,785,000; two years ago, $12,272,000; January 1 to date, $2,242,715,000; year ago, $2,044,596,000; two years ago, $1,720,491,000.

U. S. GOVERNMENT BONDS.

(Sales in $1,000. Dollars and 32ds.)

Liberty				
2	3½ '37-47	104.13	104.13	104.13
44	1 4½ '32-47	103.10	103.6	103.7
16	1 4¼ '33-38	103.24	103.22	103.22
5	4 4¼ '33-38 cld	101.18	101.17	101.17
1	4 4¼ reg '33-38	103.19	103.19	103.19
Treasury				
4	4¼ '47-52	114.1	113.27	114.1
2	*4¼-3¼ '43-45	104.12	104.12	104.12
9	4 *4¼-3¼	109.22	109.18	109.18
3	4 ref '44-54	109.16	109.16	109.16
1	3¾ '46-56	107.30	107.30	107.30
7	3¾ '40-43 June	105.18	105.18	105.18
17	3¾ '41-43 Mch	105.17	105.16	105.17
38	3¼ '41	105.19	105.14	105.17
225	3¼ '46-49	104.8	104.2	104.4
38	3¼ '46-49	103.18	103.14	103.14
363	3 '46-48	102.9	102.8	102.6
320	3 '51-55	102.11	102.8	102.8
51	Fed F M 3¼'64	102.22	102.19	102.19
89	Fed Farm 3 '49	101.1	100.27	100.30
171	Home O L 4 '51	104.4	100.31	101.2
592	Home O L 3A'52	100.31	100.27	100.28

*1½% to Oct. 15, '34; thereafter 3¼%.

CORPORATION BONDS.

Sales		High	Low	Last
	A			
54	Alleghany 5 '50	34½	31	31
73	Am&For P 5 2030	53¼	51¼	51¼
33	AmIGChem 5½ '49	98¼	98	98
19	Am Roll M 5 '38	103½	102½	102½
12	Am Smelt 5 '47	104¼	104	104
16	Am T&T 5½ '43	112	111½	111½
46	Am T&T 5 '65	110¾	110½	110½
14	Am T&T 4½ '39	109¾	109	109¼
87	Am WW&E 5 '44	104¼	102	102
15	Arm 4½ '39	100	99¾	99¾
2	At&SF cvt 4½ '48	106¾	106½	106½
39	At&SF 4 '95	105¾	105½	105¼
6	A C Line 1st 4 '52	99½	99¾	99¾
10	Atl Refin 5 '37	107¼	107¼	107¼
	B			
33	B&O rfg 6 '95	87¾	86½	87
1	B&O 1st 5 '48	107½	107½	107½
95	B&O cvt 4½ '60	61¼	60	60
14	B&O 4 '48	101¼	101¼	101¼
6	Bell T Pa 5 '48 B	112	112	112
9	Beth Stl rfg 5 '42	113	112½	112½
35	Boston & Me 5 '67	88¾	88	88¾
2	Bklyn M Tran 6 '68	109	109	109
91	Bklyn M Tran 6 '58	102½	101¾	101¾
1	Bklyn U Gas 5 '45	115¼	115¼	115¼
1	Buf Gen El 4½ '81	108½	108½	108½
5	Buf R&P 4½ '57	73	73	73
	**

Corn Soars; Wheat Values Close Down

Continued Drought Lifts Grain Prices; Provisions, 10 Cents Off.

Chicago, July 23 (AP).—Sizzling temperatures and rainless skies took the corn market aloft today beyond any peak quotations heretofore touched this season.

Eastward extension of sensational damage to the corn crop was an outstanding feature, reports indicating spread of severe injury through big sections of Illinois, Indiana and Ohio—States that previously had in large degree a good prospect.

Wheat and other grains rose with corn, but afterward sagged on account of profit-taking and as a result of likelihood of somewhat cooler weather West and Northwest, with possible scattered showers.

Wheat Closes Easy.

Corn closed firm, ⅞ to 1¾ above Saturday's finish; wheat, easy, ⅜ to ⅞ down; oats, unchanged to ⅛ higher, and provisions unchanged to 10 cents off.

The apex for corn today was 70 cents a bushel, December delivery, a rise of 2⅝ cents over Saturday's top. Much of this gain was held in the face of weakness that later developed in wheat and other grains as well as in securities and cotton. Friends of higher prices said corn was confronting the greatest daily losses ever experienced by a crop, and that little apparent relief was in sight.

Sharp notice was taken of reports by a widely known Chicago crop expert who returned from a three days' trip over Ohio, Indiana and Illinois. The reports said corn in these States was deteriorating fast, and that if present conditions persisted much of the corn crop would be virtually a total loss throughout large areas.

Specific Example Cited.

A specific example cited was from Chicago to Piqua, Ohio, along the Pennsylvania Railroad, with corn tasseled at but two to four feet high, fields ragged and thin, and beginning to fire. Another instance particularly mentioned was from Effingham, Ill., to St. Louis, all corn burning badly.

Wheat shot up 1¾ cents with corn before reacting. Light rains in the Canadian prairie provinces were a bearish factor as to wheat. Another drag on wheat values was a huge increase of the United States wheat visible supply—8,616,000 bushels enlargement during the past week. Oats were responsive to wheat action.

Provisions reflected the advance of corn, but afterward were influenced more by hog market downturns.

Futures Price Range.

	Open.	High.	Low.	Close.
Wheat—				
July, old	1.00	1.00⅝	98⅝	98⅝
Sept., old	1.01½	1.02⅛	99⅝	99⅝-1.00
New	1.01⅝	1.02⅝	99⅝	1.00-1.00⅛
Dec., old	1.03	1.03⅝	1.01⅝	1.01⅝-⅝
New	1.03	1.03⅝	1.01⅝	1.01⅝-⅝
Corn—				
July	64½	64⅝	64	64-64⅝
Sept.	65⅝	66⅝	65⅝	66⅝-⅝
Dec.	69⅝	70	68⅝	68⅝-69
Oats—				
July, old	45¼	45⅝	44⅝	44⅝
Sept., old	46	46⅝	45⅝	45½-⅝
New	46⅛	46⅝	45⅝	45⅝
Dec., old	47	47⅛	46⅝	46⅛
New	47	47⅝	46⅝	46⅝-½
Rye—				
July, old	73½	74¼	73⅝	73⅝
Sept., old	74⅝	75⅛	73½	73⅝
New	74⅝	75⅛	73⅝	73⅝
Dec., old	76⅝	77	75⅝	75⅝
New	76⅝	77	75⅝	75⅝
Barley—				
July, old				60½
Sept., old	58	58	57½	57½
New	58⅝	58⅝	58	58
Lard—				
July				7.02
Sept.	7.25	7.30	7.22	7.22
October	7.40	7.42	7.35	7.35

Cash Grain.

WHEAT—No. 2 red, 1.01¼@1.02; No. 2 red, 1.01¼@1.01½; No. 1 hard, 1.05¼@1.05¾; No. 2 hard, 1.04⅝@1.05½; No. 1 mixed, 1.02@1.03.

CORN—No. 2 mixed, 67¼ (mainly white); No. 3 mixed, 65½; No. 1 yellow, 67¼; No. 2 yellow, 66½@67¼; No. 2 white, 68¼@68¾.

OATS—No. 2 white, old, 47; No. 2 white, new, 46½.

RYE—No. 2, 76½@76¾.

BARLEY—58@96.

TIMOTHY SEED—9.60@9.75 cwt.

CLOVER SEED—10.25@14.00 cwt.

Local Stocks

(Furnished by W. B. Hibbs & Co.)

Sales.

Washington Ry. & Electric pfd.—10 at 100¼.

After Call.

Capital Traction Co.—10 at 22½, 10 at 22½.

Capital Traction 5s—$500 at 83½.

Potomac Electric 5½% pfd.—5 at 113⅛.

Bonds.

Public Utility.	Bid.	Asked.
Amn. Tel. & Tel. 4½s, '39	110	.....
Amn. Tel. & Tel. 4½s, '39	109	.....
Anacostia & Pot. R. R. 5s	72½	73
Ana. & Pot. guar. 5s	99½	100½
C. & P. Tel. of Va. 5s	104	.....
Capital Traction R. R. 5s	83½	85
City & Suburban 5s	72	74
Georgetown Gas 1st 5s	108	.....
Pot. Elec. Power Cons. 5s	105	.....
Potomac Eletric 6s, 1953	109	.....
Wash. Gas 5s, 1958	100	100¼
Wash. Gas 5s, 1960	110	.....
Wash. Gas 5s, series B	102¾	.....
Wash. Ry. & Elec. 4s	96½	.....
Miscellaneous.		
Barber & Ross, Inc., 6½s	43	49½
Chevy Chase Club 5½s	100	.....
Col. Country Club 5½s	100	.....
D. C. Paper Mfg. 6s	15	.....
Wash. Mkt. Storage 5s	92	.....
Wash. Cons. Title 6s	39	42
Stocks.		
Public Utility.		
Amn. Tel. & Tel. (9)	111⅞	.....
Capital Traction Co.	22½	23
Nor. & Wash. Steamboat	78	.....
Wash. Gas Light Co. (3.60)	82	.....
Pot. Elec. Pwr. 6% pfd.	113¼	.....
Pot. Elec. Pwr. 5½% pfd.	113	.....
Wash. Ry. & El. com. (7)	320	.....
Wash. Ry. & El. pfd. (5)	99⅞	100½
Fire Insurance.		
American	175	.....
*Corcoran	90	.....
Firemen's	19	.....
National Union	9	11½
Title Insurance.		
Columbia	4½	.....
Real Estate	80	.....
Miscellaneous.		
*Emer. Bromo-Selz. "A" (2)	19	21
Lanston Monotype (4)	46	.....
Mer. Tr. & Stge. pfd.	25	29
Mergenthaler Linotype	23	24
Natl. Mtge. & Inv. pfd.	1¼	1⅝
Peoples Dr. St. pfd. (6.50)	108	111
Real Est. M. & G. pfd.	2	.....
Security Storage (5)	93	.....
Ter. Ref. & Wh. Corp. (3)	30	.....
The Carpel Corp (1)	10	12
Wdwd. & Loth. com. (1.50)	26	.....
Wdwd. & Loth. pfd. (7)	108	111

*Ex dividend.

Goods Markets.

New York, July 23 (A.P.).—Cotton goods continued in moderate demand today. Mail orders increased. New lines of woolen dress materials for fall were in demand, as were sports coatings. Rayon yarns for August delivery sold better, both knitting and weaving numbers being booked. Silk goods in the greige were in demand, and cutters looked about for medium-priced woven silks. Burlaps were quiet.

Rubber Closes Irregular.

New York, July 23 (A.P.).—Crude rubber futures closed irregular unchanged to 6 lower. †July, 14.57; September, 14.80; †October, 14.93; December, 15.14@15.17.

Smoked ribbed spot closed †14.60.

†Nominal.

Cattle Jam Feed Pens.

St. Joseph, Mo., July 23 (U.P.).—With feed pens jammed with hundreds of cattle thrown onto the market because the drought had limited food and water on Southwestern farms, stock handlers at the St. Joseph live stock yards threatened to strike today.

Complete Transactions Yesterday on New York Stock Exchange

(Associated Press).

Total yesterday, 1,866,790 shares; previous day, 619,970 shares; week ago, 589,720 shares; year ago, 3,414,110 shares; two years ago, 1,545,900 shares. January 1 to date, 225,976,367 shares; year ago, 448,238,372 shares; two years ago, 189,997,838 shares.

High 1934	Low 1934	Name and Dividend Rate	Sales (Add 00)	High	Low	Close	Net Ch'ge.
		— A —					
100	89	Abr & Stra pf (7)	30	100	100	100	— 2
11⅝	6⅝	Adams Exp	37	7⅜	7¼	7¼	— ¼
34⅝	16	Adams-Millis (2)	8	26	25	25	— 1½
11⅝	7⅝	Addressog	2	8¾	8½	8½	— ¼
7⅝	4⅝	Advance Rume	4	4⅝	4½	4½	— ½
9⅝	6⅝	Affiliat Prod (.80)	1	6⅝	6⅝	6⅝	+ ⅛
106¼	91⅝	Air Reduc (3)	3	97⅛	96½	96½	— 1⅛
3⅝	1⅛	Air-Way El Ap	1	1⅜	1⅜	1⅜	— ⅛
23⅝	17⅞	Alaska Jun (1.05b)	148	19⅞	18⅞	19	— ⅞
3¼	2	Alleghany	51	2¼	2	2	— ¼
14⅝	5⅛	Alleg pf xw	1	5⅛	5	5	....
16⅝	5⅝	Alleg pf $30 ww	17	10⅝	7⅝	7⅝	— 2⅝
23⅛	15	Alleg Steel (.15g)	2	18	18	18	— 2
160¾	126½	Al Chem & Dye (6)	7	134¼	130½	131½	— 3
130	122⅝	Al Chem & Dye pf (7)	1	127	127	127	+ ⅝
23⅝	13⅛	Allis-Ch Mfg	33	14½	13⅛	13⅛	— 1⅛
20⅝	12⅝	Alpha P Cem	2	13⅝	13⅝	13⅝	— ⅝
7⅝	3⅛	Amal Lea	3	3⅛	3⅛	3⅛	— ¼
45	25	Amal Lea pf (1k) EX	1	32	32	32	+ ¼
55⅝	41½	Amerada (2)	9	49	47½	48	— ¼
36	25¼	Am Ag Ch Del	18	33	32	32½	— ½
25¼	14⅞	Am Bank Note	14	17⅝	15½	15½	— 2¼
50½	40	Am Bank N pf (3)	1.20	47	45⅛	45⅛	— 2⅝
13½	7⅛	Am Beet Sug	20	11	9⅝	9⅝	— ⅝
72⅞	46½	Am Beet S pf	2.70	63½	62½	62½	— 2⅛
38	23⅝	Am Brake Shoe (.80)	2	23	22¼	23	+ ¼
110½	96	Am Br Shoe pf (7)	10	109	109	109	— 1
107⅝	90¼	Am Can (4)	43	98⅝	95	96¼	— 3⅝
33⅞	18	Am Car & Fdy	10	19	17	17	— 1½
56½	38¼	Am Car & F pf	4	39½	39	39	— 1¼
40	20⅝	Am Chain pf	1	24	24	24	— ½
60⅝	46¼	Am Chicle (3)	3	57¼	56½	56½	— 1⅛
62½	23½	Am Coml Alco	35	26¾	23½	24¾	— 1⅝
5	1⅛	Am Encaus Til	1	1⅜	1⅜	1⅜	+ ⅛
13⅝	5⅛	Am & For Pow	78	6⅝	5½	5⅝	— ⅞
25	12	Am & F P $6 pf	6	13½	13	13	— 1⅛
30	16½	Am F P $7 pf	8	17½	16½	16½	— 1⅛
17⅞	7⅛	Am & F P 2 pf	5	9	7¼	7¼	— 2
22⅝	12⅞	Am-Hawaii SS (1)	3	13⅝	13⅛	13⅛	— ¼
10⅞	3⅝	Am Hide & Lea	9	5	3⅝	3⅝	— 1¼
42¼	26	Am Hi & L pf	3	27½	26	26	— 2
10	4⅛	Am Ice	15	4⅝	4½	4½	— ⅛
11	6½	Am Internat	14	7	6⅛	6½	— ⅝
1⅛	¾	Am-La Fra & F	2	¾	¾	¾	....
38⅝	19	Am Loco	8	21	19	19	— 2⅛
74⅝	49	Am Loco pf	4	50½	50	50	— 2
19⅝	13	Am M & Fdy (.80)	8	14½	13⅞	13⅞	— ⅝
10¼	3⅜	Am M & Met	27	8⅝	7⅝	8	— ⅝
10	4½	Am Mach & M ctf	2	7⅝	7¼	7¼	— 1⅛
27⅝	18	Am Metal	23	21	19⅝	19⅞	— ⅝
34¾	21	Am News (1½)	1.90	25	23½	23½	— 1½
12¼	4⅝	Am Pow & Lt	89	5⅝	4⅝	4⅞	— ⅝
29⅝	13⅝	Am P&L $6 pf (1½)	5	16⅝	15⅝	15⅝	— 1
26¼	12⅞	Am P&L $5 pf (1¼)	3	13¼	12⅞	12⅞	— 2¼
17⅝	12	Am Rad & St S	130	13⅛	12⅛	12¼	— 1⅛
28¼	15	Am Roll Mill	100	17	15	15¼	— 1⅝
57	36	Am Safety Raz (4)	2	58	56	56	— 1⅝
7⅝	3¼	Am Seating	1	3½	3½	3½	— ½
2⅝	1	Am Ship & C	8	1	1	1	....
30	19	Am Ship Bl (2)	1.60	19½	19	19½	....
51¼	35¾	Am Smelt & R	110	38½	36	37	— 1¼
125	100	Am Smelt pf (1½k)	2	123½	122¼	122¼	— ¾
63¼	48¾	Am Snuff (3¼b)	7	62½	61	61	— 1½
26½	14	Am Stl Fdrs	8	15½	15	15	— ⅝
81	59⅝	Am Stl F pf (2)	20	71½	71½	71½	@ ⅝
44¼	37	Am Stores (2½b)	1	43	43	43	....
72	46	Am Sugar Ref (2)	22	68⅝	64½	64½	— 4½
120¼	103½	Am Sugar pf (7)	2	119	119	119	— ¾
21	13¾	Am Sumat Tob (¼g)	23	20	18	18⅝	— 1⅝
125	107¾	Am T & T (9)	78	112¼	111¾	112⅛	+ ⅛
82⅝	65¼	Am Tob (5)	2	72⅝	72⅝	72⅝	— ⅝
84½	67	Am Tob B (5)	20	76⅝	74⅝	74⅝	— 2
14	4	Am Type Fdrs	4	4	4	4	....
28¾	7¾	Am Type F pf	1.50	10	9	9¼	+ ⅛
27⅞	16¼	Am Wat Wks (1)	36	17½	16¼	16¼	— 1⅛
17⅛	8⅛	Am Woolen	26	9⅝	8½	8⅝	— ⅞
83⅝	49½	Am Wool pf (2½k)	4	51½	49½	49½	— 4⅝
4¼	1	Am Wtg P	10	1¼	1	1	— ⅛
17½	3⅛	Am Wtg P pf	7	3½	3⅛	3⅛	— ½
9	4⅜	Am Zinc L & S	16	5⅛	4⅝	4⅞	— ¾
50⅛	37½	Am Zinc L&S pf	2	41½	41	41	— ½
17⅝	11⅜	Anaconda	277	13	11⅜	11⅝	— 1⅛
13⅝	9¼	Anacon W & C	1	11½	11½	11½	— 1
24⅝	16½	Anchor Cap (.60)	4	19	16½	16½	— 2⅝
10⅛	6	Andes Cop	1	6	6	6	— ½
34⅞	26⅝	Arch-Dan-M (1)	12	32⅝	31¼	31¼	— 1⅛
6⅝	4	Arm Ill new	50	4½	4	4	— ⅝
63	56½	Arm Ill pf new	15	58½	56½	56½	— 2½
75⅝	55	Arm Ill pf	7	68	65	65	— 3⅛
8⅝	3⅝	Arnold Const	8	4⅜	4⅜	4⅜	— ½
10½	4¼	Artloom	2	6⅝	6¼	6⅝	— ⅛
18⅝	9	Assd Dry Goods	13	10⅝	9	9	— 1⅝
40½	29½	Assd Oil (½g)	10	36⅝	36⅝	36⅝	....
73⅝	51⅝	Atch T & S F (2g)	99	59	55⅝	55⅝	— 2⅞
90	70⅛	Atchison pf (5)	3	88	87	87	— 1⅝
16	10	Atl G & W I	10	10	10	10	— 2
35¼	21⅜	Atl Refin (1)	45	24⅝	23¼	23½	— 1¼
55½	35¼	Atlas Pow (1g)	5	50	48⅛	48⅛	— 1⅝
103	83	Atlas Pow pf (6)	50	103	103	103	+ 2½
16⅛	7½	Atlas Tack	3	7⅞	7⅝	7⅝	+ ⅛
57⅝	20⅝	Auburn Auto	32	22⅝	20⅝	21⅜	— 1⅛
16⅝	7	Aust Nich	8	12	11¼	11⅜	— ⅛
10⅝	4⅛	Aviation Corp	156	4⅝	4⅛	4⅛	— ½
		— B —					
16	7½	Baldwin Loc	100	8⅝	7⅝	7½	— 1⅛
64⅝	35	Bald Loc pf	1	38	38	38	— 1½
34⅛	17	Balt & Ohio	86	19½	17	17¼	— 2½
37⅝	20⅝	Balt & Ohio pf	17	22⅞	20⅝	20½	— 2⅜
46⅛	39½	Bang & Ar (2½)	3	42	41	41	— 1
6½	2⅛	Barker Bros	1	2⅝	2⅝	2⅝	— ⅛
38½	16½	Barker pf	10	19	19	19	— 1
10	6⅛	Barnsdall	84	7	6⅛	6⅝	— ⅛
39	23	Bayuk Cigar (4⅝f)	2	31⅝	31⅝	31⅝	— ⅝
18⅝	10⅝	Beatrice Cr	13	15⅝	14⅛	14⅛	— ½
91	55	Beatrice C pf (7)	1	84⅛	84⅛	84⅛	— 6½
67	58	Beech-Nut P (3)	1	64⅛	64⅛	64⅛	— ½
15¼	8⅝	Belding-Hem	9	11⅝	11⅝	11⅝	— ¾
23⅞	12	Bendix Aviat	43	13⅝	12	12⅛	— 1⅝
19⅝	12⅛	Benef Ind In (1½)	21	16⅞	15⅝	15⅝	— 1
34⅛	26½	Best & Co (1½)	6	31½	30½	31	— 1
49½	26⅝	Bethlehem Stl	93	30⅛	26⅝	28	— 2¼
82	57½	Beth Stl pf	12	59⅝	57½	57½	— 2⅜
40	22	Bigelow-San (1g)	1.90	25⅝	22	23½	— 1⅝
16⅝	8	Blaw-Knox	5	8⅝	8	8⅝	— ⅜
68⅝	49⅝	Bohn Alum (3)	19	55½	52½	52½	— 3¼
28¼	19⅝	Borden (1.60)	58	26⅝	25⅝	26	— 1
28⅝	19⅝	Borg-Warner (½g)	24	21½	19⅝	20	— 1⅛
19⅝	12	Briggs Mfg (1)	51	16⅛	15⅛	15⅝	— ⅝
24⅞	15	Briggs & Strat (1.10b)	2	15¼	15¼	15¼	+ 1¼
37½	26	Bristol My (2.20b)	4	36⅛	36⅛	36⅛	— ⅜
8⅝	4	Bklyn & Qu T	2	4⅝	4	4	— ½
42	28¼	Bklyn-Man T	53	39⅛	38	38⅛	— 1
97	82¾	Bklyn-M T pf (6)	5	97	96⅛	96½	— ½
80½	60⅞	Bklyn Un Gas (5)	1	62¼	62¼	62¼	— 1⅛
10⅝	5¼	Brunswick-Bal	12	5	4	4	....
9⅝	4⅛	Bucyrus-Erie	9	4½	4	4⅛	— ⅛
14⅛	7⅝	Bucy-E cvt pf	5	8	7⅝	7⅝	— ⅝
75	55	Bucy-E 7% pf (2)	10	55	55	55	....
7⅝	3⅛	Budd Mfg	41	4⅛	3½	3⅝	— ⅛
44	18	Budd Mfg pf	2	20	18	18	— 4
5⅝	2⅛	Budd Wheel	7	2½	2⅛	2⅛	— ⅝
15⅝	6⅛	Bullard Co	1	7⅛	6⅞	6⅞	— ½
6½	2⅝	Bulova Watch	1	4⅛	4⅛	4⅛	— ⅛
15½	4	Burns Bros. pf	1.60	9⅛	8⅛	8⅛	— ⅝
19⅝	11⅛	Burr Ad Mach (.40)	23	12	11⅛	11⅛	— 1⅛
3⅛	1⅛	Bush Term	2	1⅜	1⅜	1⅜	— ⅛
2⅛	1½	Butte & Sup	3	1½	1½	1½	....
3	2	Butte Cop & Z	1	2	2	2	....
4⅝	2⅛	Butterick	2	2⅛	2⅛	2⅛	+ ⅛
32⅝	16	Byers Co	20	18	16	16	— 2⅛
		— C —					
35¼	18⅝	Calif Pack (1g)	48	33⅝	31¾	32¼	+ ¾
1⅝	¾	Callahan Z-Ld	4	¾	¾	¾	....
6⅝	3½	Calumet & Hec	21	3⅝	3½	3½	— ¼
15⅞	7⅝	Campbell Wy	3	8	7⅝	7⅝	— ⅝
29½	18⅝	Can D G Ale (1)	1	18	18	18	....
18¼	12½	Canad Pac	125	13½	12½	13⅛	— ¼
38	28½	Can Mills (2)	2	34	33¾	33¾	— ½
10¼	5⅝	Cap Adm A	3	8⅛	8⅛	8⅛	— ½
86⅝	44	Case (J I)	23	48⅝	44	44⅞	— 3½
33⅝	23½	Caterpil Tract (½)	12	26¼	25	25¼	— ⅝
44⅝	21⅛	Celanese	41	23	21½	21⅝	— 1⅛
4⅝	1⅝	Celotex	2	1⅝	1⅝	1⅝	....
22⅝	6½	Celotex pf	2.20	8⅛	8	8	— ½
32½	24	Cent Aguir (1½)	8	29⅛	28½	28½	— ¾
12⅝	7¾	Century Rib M	6	8⅛	7⅝	7⅝	— 1
43⅝	30¼	Cerro de Pas (1g)	210	38	36½	37½	+ ¼
7⅝	3¼	Certain-teed	10	4⅝	4½	4½	— ⅛
35	17½	Cert-teed 7% pf	1	26	26	26	— 2
48⅝	39½	Ches & Ohio (2.80)	58	45½	44¼	44¼	— 1
48⅞	34	Ches Corp (2½)	11	43½	41½	42	— 1
8	1⅝	Chi & E Ill pf	4	2½	1⅝	1⅝	— ⅝
15	5½	Chi & N W	99	6⅝	5⅝	5½	— 1
28	10⅝	Chi & N W pf	18	13	10⅝	10⅝	— 2¼
5½	2¼	Chi Gt West	12	2⅝	2½	2½	— ⅜
11⅞	4	Chi Gt W pf	13	5⅛	4	4⅛	— 1¼
8½	2⅝	Chi M St P & P	39	3¼	2⅞	2⅞	— ½
13¼	4⅝	Chi M St P&P pf	89	5⅝	4⅝	5	— ⅝
9⅝	4⅝	Chi Pneu T	10	5½	4⅝	5⅝	— ⅝
28⅝	16	Chi Pneu T pf	14	19	16	17	— 1⅛
6⅝	2½	Chi Rk Is & P	7	2½	2½	2½	....
8	2	C R I & P 6% pf	11	3½	2	2	— 1½
9⅝	2	C R I & P 7% pf	6	4½	4	4	— ½
11⅝	5	Chi St P M&Om pf	10	7	7	7	— ½
30⅝	19¼	Chick Cot Oil (1½g)	4	25¼	25	25	— 2⅝
11⅝	4	Childs Co	6	4½	4	4	— 1
17⅝	12	Chile Cop	20	12	12	12	— ⅝
60⅝	35⅛	Chrysler (1¼b)	411	38⅞	35½	35⅞	— 2⅝
24⅝	17¼	City Ice & F (2)	5	20⅝	19⅝	20¼	— ¼
2⅛	⅝	City Strs	19	⅝	⅝	⅝	— ⅛
1¼	½	City Strs ctf	3	½	½	½	....
45	28	Cluett Pea (1) EX	3	32	28¼	28¼	— 7
136⅝	95¼	Coca-Cola (6)	11	132½	130	130	— 2
55½	50¼	Coca-Cola A (3)	1	54⅛	54⅛	54⅛	+ ¼
18⅝	9⅝	Colgate-Palm (½)	25	14½	13¼	13⅝	— ⅝
92¼	68½	Colgate-Palm pf (6)	1	91	91	91	— ⅝
28½	11⅛	Coll & Aik	19	13⅛	11⅛	11⅛	— ⅝
94	77½	Coll & Aik pf (7)	1.60	79⅝	79	79¼	— 1⅝
40⅝	27	Col & Sou	50	31⅛	31⅛	31⅛	....
33⅝	20	Col & Sou 1 pf	10	23	23	23	....
8⅝	3⅝	Col Fuel & Ir	3	4⅝	4⅛	4⅛	— ⅛
19¼	9½	Colum G&El	138	10½	9½	9½	— ⅝
34⅝	23	Colum Pict vtc (1a)	15	27	25⅛	25⅛	— 1⅝
77¼	58	Colum Carb (3)	26	69	65¼	66½	— 1⅝
35⅛	18⅝	Coml Credit (1)	22	28½	27	27¼	— 1⅛
108	91½	Coml Cr 1 pf (6½)	10	105¾	105¾	105¾	+ ⅝
59⅝	35⅝	Coml Invest Tr (2)	12	57⅛	56⅛	56⅛	— 2⅛
110	91	Coml Inv Tr pf (6h)	1	109⅛	109⅛	109⅛	— ⅛
36⅝	18⅛	Coml Solv (.60)	120	19⅝	18⅛	18⅛	— 1
3⅝	1⅝	Com'with & Sou	232	2	1⅝	2	....
52⅝	21½	Com & Sou pf (6)	6	41¼	39	39	— 1⅝
31¼	23	Congoleum-Na (1.30)	15	26½	25	25	— 1½
13⅝	6¼	Consol Cigar	16	8⅝	7	7	— ⅝
5⅝	2½	Con Film	4	3	2⅞	3	+ ⅛
17⅝	10⅝	Con Film pf (1g)	11	12½	12	12¼	— ½
47⅝	30½	Con Gas (2)	111	32¼	30½	30½	— 1⅝
95	82	Con Gas pf (5)	4	95	94	94	— ⅝
4⅝	2⅛	Con Laundries	3	2⅛	2⅛	2⅛	— ⅛
14⅝	8½	Con Oil (.28g)	155	9⅛	8½	8⅝	— ⅝
111½	108	Con Oil pf (8)	1	111½	111½	111½	+ ½
6⅝	2⅛	Con R R Cuba pf	6	2⅞	2⅝	2⅝	— ⅛
2⅛	⅝	Con Text	38	⅝	⅝	⅝	— ⅛
13⅝	6⅛	Container A	6	9⅝	8	8⅝	— 1¼
5⅝	2⅝	Container B	7	4	3⅝	3⅝	— ⅝
14⅝	7	Cont Bak A	3	7½	7½	7½	— ⅛
2⅝	1	Cont Bak B	27	1	1	1	— ⅛
64	46¼	Cont Bak pf (4)	1	53	53	53	— 2
83⅝	69½	Cont Can (3)	18	80⅝	78½	79	— 1¼
11⅝	7	Cont Diam Fib	2	7	7	7	....
35½	23⅝	Cont Ins (1.20)	5	29½	29	29	....
2⅝	⅝	Cont Mot	19	1	⅝	⅝	— ⅛
22⅝	16⅛	Cont Oil Del (¼g)	99	18⅝	17⅛	17⅛	— ¾
84⅝	60⅛	Corn Prod (3)	14	66	64⅛	64⅛	— 1⅝
9⅝	3⅝	Coty	30	5⅝	5	5	— ⅛
35	28	Cream of Wh (2)	10	33	32¼	32¼	— ⅝
17⅛	8	Crosley Rad	4	15	14¼	14¼	— ¾
36⅝	22⅞	Crown Cork	2	23	22⅞	22⅞	— ⅝
6⅝	3⅝	Crown Zeller	7	4⅝	4¼	4¼	— ⅛
38⅝	21⅛	Crucible Steel	4	21½	21⅛	21⅛	— 1⅝
3⅝	1	Cuba Co	14	1½	1⅛	1⅝	— ⅛
9⅝	6½	Cuban-Am Sug	23	7	6½	6⅝	— ⅝
64	20⅝	Cuban-Am S pf	1.90	58⅛	54⅛	54⅛	— 2⅝
50⅝	37	Cudahy Pack (2½)	4	47	46	46	— ⅝
29⅝	13½	Curtis Pub	21	20⅛	18	18	— 2½
85½	43½	Curtis Pub pf (2½k)	3	83	79⅛	79⅛	— 3⅛
5⅛	2⅛	Curtiss-Wright	88	2⅝	2⅛	2⅛	— ⅛
12⅛	8⅛	Curtiss-Wr A	19	8	7⅝	7⅝	— ⅝
21⅝	11	Cutler-Ham	3	15½	14¼	14¼	— 1⅝
		— D —					
34⅝	16	Deere & Co	18	18⅛	16	17	— 1½
15⅛	11⅝	Deere & Co pf (.20)	4	12½	12	12	— ¾
73½	42	Del & Hud	28	45⅝	42	42½	— 3

Daily Stock Trends

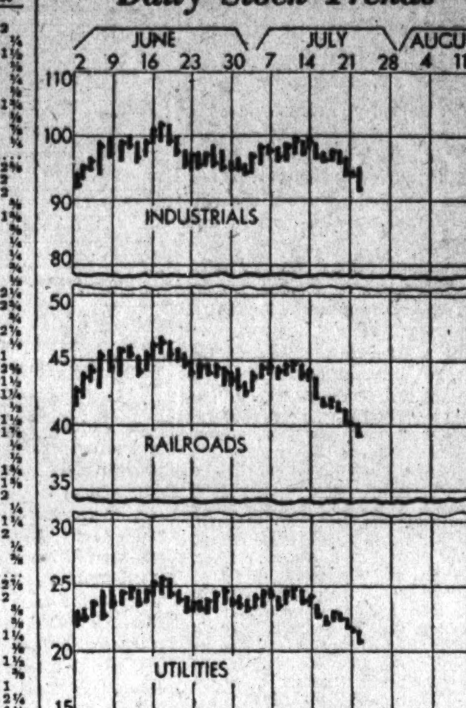

Dow-Jones Averages

New York, July 23 (U.P.).—Dow-Jones averages:

Stocks—	Open.	High.	Low.	Close.	Net. ch.
30 industrials	94.79	95.17	91.16	91.88	—2.64
20 railroads	40.22	40.30	38.17	38.41	—1.86
20 utilities	21.81	21.87	20.80	21.03	—0.80
Bonds—					
40 bonds				95.12	—0.26
10 1st rails				102.67	—0.13
10 2d rails				80.64	—0.57
10 public utilities				99.01	—0.13
10 industrials				98.15	—0.22

High 1934	Low 1934	Name and Dividend Rate	Sales (Add 00)	High	Low	Close	Net Ch'ge.
33⅝	17⅝	Del Lack & W	76	19⅝	17⅝	17⅝	— 1⅞
13⅝	5⅝	Den & Rio G W pf	8	6⅛	5⅝	5⅝	— 1⅛
84	63½	Detroit Ed (4)	2	74	73	73	— 3½
53½	29	Devoe & Ray A (1⅝b)	1	41½	41½	41½	— 4
28½	21⅝	Diamond Mat (1)	2	24½	24½	24½	....
34¼	28¼	Diam Mat pf (1½)	1	34¼	34¼	34¼	+ ¼
46⅝	32	Dome Mines (3⅛b)	47	42¼	40⅝	41	— 1
23	18	Dominion Stores (1.20)	4	19	18	18	— 1⅛
28⅝	14⅝	Douglas Airc	84	17¼	15	15⅝	— ⅝
19	9⅝	Dresser A	1	10⅛	10⅛	10⅛	— ⅛
11⅝	7⅝	Dresser B	2	8	7⅝	8	— ⅛
2⅛	⅝	Dul S S & A pf	7	⅝	⅝	⅝	....
11⅝	5	Dunhill Int	16	5	5	5	— ⅛
23	15	Duplan Silk (1)	3	15	15	15	— 1½
103⅝	80	Du Pont de N (2.60)	92	90	86	87½	— 1⅛
104¼	90	Duq Lt 1 pf (5)	20	105½	104½	105½	+ 1½
		— E —					
12⅝	5	Eastern Roll	8	5¼	5	5	— ⅝
101⅝	79	Eastman Kod (4)	8	100	97½	97½	— 2½
22½	13¼	Eaton Mfg (1)	32	15⅝	14½	14⅝	— 1
19⅝	10⅛	Eitingon Sch	1	9⅛	9⅛	9⅛	— 1⅛
9⅝	4⅛	El & Mus	175	6⅝	6⅛	6⅛	— ⅝
31⅝	18⅝	El Auto L	131	20⅝	18½	18⅞	— 1⅜
101	80	El Auto pf (7)	1	94	94	94	— 1
7⅛	3⅝	El Boat	16	4	3⅝	3⅝	— ⅛
9⅝	3⅝	El Pow & Lt	78	4⅝	3⅝	3⅞	— ⅝
19⅝	8	El P & L $6 pf	16	9⅛	8⅛	8⅝	— 1⅛
21	8¼	El P & L pf	12	10½	9⅛	9⅝	— ⅛
52	40	El Stor Bat (2)	2	41½	41½	41½	....
1⅝	⅝	Elk Horn Coal	4	¾	¾	¾	....
3⅛	1¼	Elk Horn C pf	2	1½	1¼	1¼	— ⅝
8⅝	4	Eng Pub Svc	5	4⅛	4	4	— ⅛
23½	11⅝	Eng P S $5 pf	1	12¼	12¼	12¼	+ ¼
24⅝	11	Eng P S pf ww	2	13⅛	12	12	— 1½
10⅝	5⅛	Equit Off Bldg (.40)	5	5½	5¼	5¼	— ⅛
24⅝	12	Erie R R	16	14¼	12	12	— 2⅛
28⅝	16	Erie 1 pf	6	19½	17⅛	17⅝	— 2⅝
14⅝	7⅝	Eureka Vac Cl (½)	6	9	8⅛	8⅛	— ⅛
27⅝	9	Evans Prod	57	19½	15⅝	16⅛	— 3⅛
10⅝	4	Exchange Buff	1	4⅛	4	4	....
		— F —					
12⅝	4⅛	Fairbanks pf	10	6	6	6	— ½
18	7	Fairbanks Mor	3	12	11½	11½	— ½
61	30	Fairbanks M pf	20	46	46	46	— 4
11⅝	5	Fed Lt & Trac	5	6⅛	6⅛	6⅛	— ⅛
62	34¼	Fed Lt & Trac pf (6)	10	49	49	49	....
8⅝	3⅛	Fed Mot	9	4	3⅛	3⅛	— 1⅛
5⅝	2	Fed Screw	2	2⅝	2⅝	2⅝	— ⅛
4	1⅛	Fed Wat Svc A	4	1½	1½	1½	— ⅛
35	23⅛	Fid P Fire Ins (1.20)	4	30	29⅛	29⅛	— ¾
105	87	Filene's pf (6½)	10	104	104	104	....
25⅛	14⅝	Firestone T & R (.40)	15	15⅛	14⅝	15	— ⅛
86	71	Firestone T & R pf (6)	1	81	81	81	....
69⅛	54⅛	First Nat Strs (2½)	4	68⅛	66½	66½	— 1⅝
17⅝	2⅝	Follansbee	8	3⅛	3	3	— ¼
21	10½	Food Mach	7	19⅝	18⅛	18⅛	— 1
22	10	Foster Wheel	11	13	11⅝	11⅝	— 1⅛
80	60	Foster Wheel pf	20	55	55	55	— 16
17⅛	8	Foundation	3	9½	8	8	— 1½
27½	19⅝	Fourth Nat Inv (.85g)	4	21	21	21	— ⅛
17⅛	8⅝	Fox Film A	30	10⅛	8	9	— 1⅛
63	36½	Frank Sim pf (7)	20	40	39⅝	39⅝	— 6¼
50⅝	30	Freeport Tex (2)	18	31	30	30⅛	— ⅝
33⅛	16½	Fuller pr pf	10	18⅛	18⅛	18⅛	— 1⅛
19⅝	8¼	Fuller 2 pf	40	8	8	8	— 1⅛
		— G —					
4⅝	1⅛	Gabriel A	2	1½	1½	1½	— ⅝
11⅛	7⅛	Gen Am Inv	4	7⅛	7⅛	7⅛	— ¾
43⅝	33⅛	Gen Am Trans (1)	19	35	34	34½	— 1
23⅛	13⅝	Gen Asphalt	23	16⅛	13⅝	13⅝	— 2⅝
14⅝	9⅛	Gen Bak (⅛g)	16	9⅞	9⅛	9⅛	— ⅝
108⅛	100	Gen Bak pf (8)	20	105	105	105	— 1
10⅝	5⅝	Gen Bronze	6	7	6⅝	7	— ½
6⅛	2⅝	Gen Cable	4	2⅝	2⅝	2⅝	— ⅛
12	6	Gen Cable A	4	6	6	6	— ⅝
33	14½	Gen Cable pf	3	20⅝	19½	19½	— 1
43	27	Gen Cigar (4)	3	40⅝	40½	40½	— 1¼
25⅛	16⅝	Gen Elec (.60)	370	19⅝	18⅛	18⅝	— 1⅛
12⅝	11⅛	Gen Elec spl (.60)	6	12½	12⅛	12⅛	....
36⅛	30½	Gen Foods (1.80)	17	31½	31⅛	31⅛	+ ¼
1⅝	⅝	Gen G & E A	11	⅝	⅝	⅝	....
64⅝	53⅝	Gen Mills (3)	2	58	58	58	— ½
42	28⅝	Gen Mot (1)	440	30⅛	28⅛	28⅛	— 1⅝
103½	89⅝	Gen Mot pf (5)	2	103⅝	103⅝	103⅝	+ ⅛
6⅝	3⅝	Gen Out Adv	3	4⅛	4⅛	4⅛	+ ⅛
21	8⅝	Gen Out Adv A	2	11½	11	11	— 3
5⅝	2⅛	Gen Pub Svc	1	2⅛	2⅛	2⅛	....
45⅝	29½	Gen Ry Sig (1)	3	30	30	30	— 4
3⅝	1½	Gen Real & Ut	30	1½	1½	1½	— ⅛
26⅝	14½	Gen Real & U pf	1	14⅝	14⅝	14⅝	— ⅛
23⅝	10⅛	Gen Refract	1	14½	14½	14½	— 1⅛
19½	12	Gen Refract ctf	7	12⅝	12⅛	12⅝	— 1⅛
12⅝	8½	Gillette (1)	90	12⅝	11⅝	11½	— 1⅛
65⅛	47	Gillette pf (5)	2	63	63	63	— 1⅛
6⅝	3	Gimbel Bros	4	3⅛	3⅛	3⅛	— ⅛
28⅝	15⅝	Glidden Co (1.15b)	29	24⅛	22⅝	23	— 1⅝
103⅛	83	Glidden pr pf (7)	1.30	102⅛	102⅛	102⅛	....
9½	4⅝	Gobel	24	5⅝	4⅝	5⅛	+ ⅛
23	16⅝	Gold Dust (1.20)	29	19⅛	18	18	— ⅝
18	9	Goodrich	46	10⅝	9	9½	— 1⅛
62⅝	40	Goodrich pf	4	46	43	43	— 4½
41⅝	22⅛	Goodyear T & R	56	24⅝	22⅛	22⅝	— 2
11⅝	5½	Goth Silk H	22	6½	5½	5½	— 1⅛
4½	1⅛	Graham-Paige	9	2	1⅝	2	....
13⅝	6⅝	Granby Con M	8	7⅝	6⅝	6⅝	— 1⅛
8⅝	4	Grand Union	7	4⅝	4⅛	4⅛	— ⅛
40	23	Grand Union pf (3)	1	35	35	35	— ½
31⅛	23	Granite C Stl (1)	2	24⅝	24⅝	24⅝	— ¾
40⅝	30	Grant (W T) (1)	2	35	34⅝	34⅝	— ⅛
15⅛	9⅝	Gt Nor Iron Ore ctf (½g)	4	10	9⅝	9⅝	— ⅛
32½	15⅛	Gt No Ry pf	75	17⅛	15⅛	15⅝	— 1½
35¼	25	Gt West Sug (2.40)	58	33	31½	32	— 1¼
3⅛	⅝	Guantan Sug	10	1⅛	1⅛	1⅛	— ⅛
16⅛	5⅝	Gulf Mob & N	3	7⅝	7	7	— ⅛
83	47	Gulf Sta Stl pf	10	62	62	62	— 5½
		— H —					
8⅛	3⅛	Hahn Dept Strs	34	4⅝	3⅝	4	— ⅝
9⅝	3½	Hall Print	10	5⅛	4⅝	5	+ ⅛
11⅝	3⅝	Hamilton Watch	1	6	6	6	— 1
53½	25	Hamilton Watch pf	20	40½	40½	40½	— 1½
101⅝	87	Hanna pf (7)	20	101¼	98⅝	98⅝	— 3
24⅝	14½	Harb-Walker (¼g)	2	16	16	16	— ⅛
100	87	Harb-Walk pf (6)	20	98	95	95	— 3½
6⅝	1¼	Hayes Body	8	2⅛	2	2⅛	— ⅛
96⅞	85	Hazel-Atlas Gl (5)	3	91	89½	89½	— 1½
115	101	Helme (G W) (7b)	3	109	109	109	....
12⅛	5¼	Hercules Mot	2	6	6	6	— ⅛
81½	59	Hercules Pow (3)	14	77	70½	72½	— 3½
68	48½	Hershey Choc (3)	3	65	65	65	— ⅛
10⅝	5½	Holland F	6	6⅝	6	6	— ⅝
13	5⅝	Hollander (⅛g)	9	9⅛	9	9	— 1
23⅛	11	Houd-Her A (1⅛g)	1	18	18	18	— ⅛
6⅝	2⅝	Hour-Her B	14	3⅛	2⅝	2⅝	— ⅛
29⅝	15⅝	Houston Oil	11	18	15⅝	15⅝	— 2½
5⅝	3	Houston Oil new	60	3⅝	3	3	— ⅝
57⅛	35½	Howe Sound (1½g)	71	51⅛	47⅝	47⅝	— 3⅝
12⅛	5½	Hudson & Man	6	6½	5⅛	5½	— 1
26⅛	12½	Hudson & M pf	3	14	12⅛	12½	— 2¼
24⅛	6⅛	Hudson Mot	129	7⅛	6⅛	6⅝	— 1⅛
7⅛	1⅝	Hupp Mot	92	2⅛	1⅝	2	— ⅛
		— I —					
38⅝	16¼	Illinois Cent	58	19½	16¼	17	— 2⅝
4⅝	2⅝	Ind Refin	4	2⅝	2⅝	2⅝	....
26⅝	22½	Indust Ray new (.42)	37	24	22½	23½	— 1⅛
73⅛	55	Inger Rand (1½)	13	57	55	55	— 2
49⅝	35	Inland Stl	13	37⅛	37⅛	37⅛	— 1⅝
6⅝	3	Inspirat Cop	32	3⅝	3	3	— ⅝
4½	2½	Insuransh ctf (Md) (10)	2	4	4	4	....
13⅝	7	Interb Rap T	9	7⅝	7⅝	7⅝	— ⅛
5⅝	2¼	Intercon Rub	3	3⅛	3	3	— ⅛
11⅛	5	Interlake Ir	10	5¼	5	5	— ⅛
6½	2	Int Agricul	12	2½	2	2	— ⅛
149⅛	131	Int Bus Mach (6)	3	137½	137	137	— 1
12⅛	5⅝	Int Carriers (.20)	9	6⅛	6	6⅛	— ⅛
37⅝	21⅝	Int Cement	21	23⅝	22	22	— 1⅝
46⅛	29½	Int Harvest (.60)	57	32⅝	29½	30½	— 2¼
9⅝	4¼	Int Hydro-El A	20	5	4⅝	4⅝	— ⅝
6	3	Int Mer Mar	7	3⅛	3	3	— ⅛
29⅝	21	Int Nick Can (.20g)	129	25⅝	24⅛	24⅛	— ⅝
25	10⅝	Int Pap 7% pf	20	15⅝	15⅝	15⅝	— ⅝
6½	2	Int Pap & P A	4	2⅛	2	2⅛	— ⅛
3½	1⅛	Int Pap & P B	2	1⅛	1⅛	1⅛	— ⅛
2⅝	1⅛	Int Pap & P C	2	1⅛	1⅛	1⅛	— ⅛
24⅛	10⅛	Int Pap & P pf	14	14⅛	12	12	— 1⅝
25	9	Int Print Ink	4	20	19	20	— ⅛
50⅝	40	Int Shoe (2)	2	43⅛	43	43	+ ⅛
17⅝	9⅝	Int Tel & Tel	266	11⅛	9⅝	10	— 1⅛
16⅝	3⅝	Interst Dept Strs	16	9⅛	8⅛	8⅝	— 1⅛
10	5⅝	Intertype	3	7	6⅝	6⅝	— ⅛
30⅝	24⅝	Island Crk C (2)	2	29½	29	29	— ⅝
		— J —					
52	33	Jewel Tea (3)	2	46⅛	46⅛	46⅛	— ⅛
66⅝	44	Johns-Manville	72	49⅛	45⅝	46⅛	— 3
		— K —					
19⅝	8½	Kan City Sou	12	9	8⅛	8⅛	— ½
10⅛	6⅝	Kaufmann Dept (.40g)	6	6⅝	6⅝	6⅝	— 1
18½	13⅛	Kayser (J) (¼g)	6	15⅝	15½	15½	— ⅛
4⅛	1⅛	Kelly-Spring	12	1⅛	1⅛	1⅛	— ⅛
10	3½	Kel-Hay Wh A	2	4	3⅝	3⅝	— ⅛
21¼	11⅞	Kelvinator (½g)	87	15	13¼	13¼	— 1⅝
23⅛	17⅝	Kennecott (.15g)	147	20⅝	19	19⅛	— 1
7⅛	3	Kinney (G R)	3	4⅝	4⅛	4⅛	— ½
23⅝	13⅝	Kresge (S S) (.80)	40	19½	18¼	18½	— ⅝
111	101	Kresge (S S) pf (7)	20	109½	109½	109½	+ ½
7⅛	1½	Kresge Dept Strs	1	2½	2½	2½	— 1
61	56½	Kress (S H) (1a) EX	2	58	56⅝	56⅝	— 2⅛
33⅝	23⅛	Kroger Groc (1½b)	20	30	28	28½	— 1⅝
		— L —					
31⅝	22⅛	Lambert (3)	7	24½	24⅝	24⅞	— ⅝
14⅛	8	Lee Rub & T (.40g)	9	11⅛	9⅝	9⅝	— ⅝
5	2½	Lehigh Val C	18	3½	3½	3½	— ⅝
18⅝	8	Lehigh V C pf	19	13⅛	12½	12⅝	— ⅝
21¼	11⅛	Leh Val R R	22	13¼	11½	12	— 1⅝
78	64⅝	Lehman Corp (2.40)	2	69	68	68	— 2
23½	16⅝	Lehn & Fink (2)	5	20⅛	19½	19½	— ½
43⅝	27⅝	Libbey-O F Gl (1.20)	29	29⅞	27⅝	28	— 1⅝
24	17⅛	Life Savers (1.60)	2	21⅝	21	21	— ½
97⅛	73	Ligg & Myers (5b)	2	14	14	14	— 1⅛
98⅝	74½	Ligg & My B (5b)	12	86	85	85	— 1⅛
26⅛	16	Lily Tul C (1½)	19	25	23⅝	23⅝	— 1⅛
36⅛	20½	Lima Loco	1	22	22	22	— ⅝
35⅝	22	Liquid Carb (1⅛b)	12	23	22	22	— 2
35⅝	23⅝	Loew's (1)	126	25⅝	23⅝	23¼	— 2¼
97¼	73	Loew's pf (6½)	1	85	85	85	— 3½
3	1⅝	Loft	8	1⅝	1⅝	1⅝	....
2⅝	1⅛	Long-Bell A	3	1½	1⅛	1⅛	....
44⅝	38⅛	Loose-Wil Bis (2)	3	41½	40½	40½	— 1⅛
19⅝	15⅛	Lorillard (P) (1.20)	42	17⅝	17	17⅛	— ⅝
3⅝	1⅛	Louisiana Oil	2	1⅜	1⅜	1⅜	....
23½	7¼	Louis Oil pf	10	14	14	14	....
62½	46⅛	Louisv & Nash (3g)	6	48⅛	46⅛	46⅛	— 1⅛
21	15	Louisv G & E A (1½)	7	15⅝	15	15	— ⅝
19⅝	9⅛	Ludlum Stl	7	11⅛	9⅝	10⅝	— 1
		— M —					
34⅝	30	MacAnd & F (2.38b)	1	34	34	34	....
41⅝	23⅝	Mack Trucks (1)	46	25	24	24½	— ½
62⅛	36⅝	Macy (R H) (2)	20	42½	40⅛	40⅝	— 1½
7	3⅝	Mad Sq Gar vtc	3	5⅝	5⅝	5⅝	+ ⅛
23½	15⅛	Magma Cop (1g)	7	20½	19⅝	19⅝	— ⅛
33⅝	7⅝	Mallinson pf	40	10⅛	10⅛	10⅛	— 2⅝
3⅝	1	Manati Sug	1	1⅛	1⅛	1⅛	— ⅛
9⅛	1⅛	Manati Sug pf	1	6	6	6	+ ⅝
19⅝	13	Manh Ry Mod gtd	7	14	13	13	— 1
20⅝	12¼	Manh Shirt (.60)	1	13⅝	13⅝	13⅝	— 1¼
5⅝	4½	Maracaibo Corp	1	4⅝	4⅝	4⅝	....
9	6⅛	Marine Midl (.40)	19	6⅝	6⅛	6⅝	....
8¼	3½	Mark St Ry pf	50	3½	3½	3½	....
12⅛	4⅝	Mark St Ry pr pf	1	6	6	6	— 1
32	20	Marlin-Rock (2)	2	20¼	20	20	— ½
19⅝	12⅛	Marsh Field	25	14⅝	12⅝	12⅝	— 1½
40⅝	28	Math Alkali (1½)	27	30⅝	29	29⅝	— 1⅛
44⅝	30	May Dept Strs (1.60)	6	38⅛	37⅝	37½	— 1⅝
8⅝	4⅝	Maytag	3	5⅛	5⅛	5⅛	+ ⅛
28⅝	10	Maytag pf ww (⅝g)	2	24⅛	24⅛	24⅛	— ½
32	24	McCall (2)	3	28⅛	27⅝	27⅝	— 1
4⅛	1⅛	McCrory Strs	10	1⅛	1⅛	1⅛	— ⅛
50½	38⅛	McIntyre Porc (2)	36	47½	44⅞	45⅝	— 1⅝
94⅛	83	McKeesport T (4)	1	85	85	85	— ⅝
9⅛	4½	McKess & Rob	35	6	5½	5⅝	— ⅝
34⅛	11⅛	McKess & Rob pf	5	26⅛	26	26	— 1
5⅝	1	McLellan Strs	68	4⅛	3⅝	4	— ¼
63½	9½	McLell Strs pf	1	56	56	56	— 4½
39	26	Melville Shoe (2)	17	36½	34¼	34¼	— 2¼
11	6	Mengel	6	6⅛	6	6	— ½
52	30	Mengel pf	40	40	39	39	— 1
32½	16½	Mesta Mach (1)	2	22½	21¼	21¼	— 2
6⅛	3⅝	Miami Cop	12	4⅛	3⅝	3⅝	— ⅝
14⅝	11	Mid-Cont Pet (¼g)	17	12½	11	11	— 1⅛
21⅛	10⅝	Midland Stl	6	12	10⅛	10⅝	— 1
1⅝	⅝	Minn & St L	3	⅝	⅝	⅝	....
59	36	Minn-Honey (2⅛b)	4	57½	55½	55½	— 2
5⅝	2⅛	Minn-Mol Imp	11	2⅝	2⅛	2⅛	— ⅛
3⅝	1½	Minn St P&SSM	1	1½	1½	1½	....
7½	3	Minn St P&SSM LL	20	3¼	3	3	— ¼
14⅝	6¼	Mo-Kan-T	22	7½	6¼	6⅝	+ 1⅛
34⅝	16	Mo-K-T pf	7	18	16	16⅛	— 3⅝
6	3	Mo Pac	6	3⅛	3	3	....
9⅝	3½	Mo Pac pf	37	4⅛	3½	3½	— ½
22⅝	12⅛	Mohawk Cpt	10	15½	13	13½	— 2½
53⅝	39	Monsanto Ch (1)	11	50½	48⅝	48⅝	— 1⅛
51¼	37	Morrell & Co (3)	2	48	46	46	— 2¼
1⅝	½	Mother Lode	1	⅝	⅝	⅝	+ ⅛
44⅝	20	Motor Prod	14	22½	20	20½	— 2½
16⅛	7⅛	Motor Wheel	17	8⅝	7½	7½	— ⅝
15⅝	5⅛	Mullins Mfg	10	8⅝	7⅝	7⅝	— 1⅛
46	12½	Mullins pf	1.30	33½	29	29	— 4½
11⅝	4⅝	Murray Corp	47	5⅝	4⅝	4⅝	— ⅝
		— N —					
32¼	14½	Nash Mot (1)	61	15¼	14½	14¼	— ⅝
46	25½	Nash Ch & St L	10	25½	25½	25½	— 4½
8⅝	3⅛	Nat Acme	7	3½	3⅛	3⅛	— 1⅛
13⅛	6	Nat Aviation	9	6⅝	6	6	— ½
12⅝	3⅛	Nat Bell H pf	7	6½	8¼	8⅝	— ⅝
49⅛	33⅝	Nat Biscuit (2)	18	34⅝	34⅛	34⅝	+ ⅛
148⅝	121	Nat Bis pf (7)	1	148⅛	148⅛	148⅛	+ ⅝
23⅝	14	Nat Cash R A (⅛g)	34	15⅛	14	14	— 1⅝
18⅝	13	Nat Dairy Pr (1.20)	124	18	16⅝	16⅝	— 1⅛
3	1	Nat Dept Strs	5	1⅝	1	1⅛	— ⅛
22½	5	Nat Dept Strs 1 pf	2.90	16	15	15	— ⅛
31⅝	17⅝	Nat Distill	118	19⅝	17⅝	17⅞	— ⅝
32⅛	16⅛	Nat Enam & Stpg (½g)	3	24⅝	24	24	— ⅝
163	135	Nat Lead (5)	7	156	149	149	— 7
15⅝	8⅛	Nat Pow & Lt (.80)	58	8⅝	8⅛	8⅝	— ⅛
58⅛	38⅝	Natl Stl (1)	11	39⅞	39⅛	39⅛	— ⅝
21⅝	11⅛	Nat Supply	3	13	13	13	— ⅛
60	33½	Nat Sup pf	80	49	47	47	— 2⅝
18⅝	9⅝	Nat Tea (.60)	10	10¼	9⅝	9⅝	— ⅝
30⅛	8½	Neisner Bros	4	19	18½	18½	— ½
13	6	Newport Indust	2	6½	6½	6½	— ⅛
25	10	New Orl T & Mex	10	10	10	10	— 1
24⅛	14½	N Y Air Br	3	15	14½	14½	— ⅝
45⅛	21⅝	N Y Central	257	25⅛	21⅝	21⅝	— 3¼
26⅝	10⅝	N Y Chi & St L	1	15	10½	11	— 4
8⅛	3½	N Y Dock	1	3½	3½	3½	— ⅛
20	8	N Y Dock pf	2	10	10	10	— 2½
139	106	N Y & Harlem (5)	1	121½	120	120	— 3½
1⅛	⅛	N Y Investors	4	½	⅛	⅛	....
24⅛	10⅝	N Y N H & H	52	11¼	10⅛	10⅛	— ⅝
37⅝	17	N Y N H pf	6	18½	17	17	— 1½
11⅝	5⅛	N Y Ont & W	6	6	5½	5½	— ⅛
1⅛	⅝	N Y Rys pf	1	⅝	⅝	⅝	....
22⅝	11½	N Y Shipbldg (.40)	26	13⅝	11½	11½	— 2⅛
99½	82	N Y Steam $6 pf (6)	20	97	97	97	+ ⅝
45⅝	33¼	Normanda Mines (1g)	17	43⅝	41⅛	41⅛	— 1⅝
187	161	Norfolk & W (10b)	5	184	183⅝	183⅝	— 1⅛
100	82	Norf & W pf (4)	10	98⅝	98⅝	98⅝	— ⅝
4⅛	1⅛	Norfolk Sou	1	1⅛	1⅛	1⅛	— ⅛
8⅝	3⅛	No Am Aviat	39	3⅝	3⅛	3⅛	— ⅝
25⅛	13⅝	North Am (½a)	83	15⅛	14½	14⅝	— ⅝
45	34	North Am pf (3)	2	43⅛	43⅛	43⅛	— ⅝
74⅛	47½	No Am Ed pf (6)	1	70⅛	70⅛	70⅛	....
36⅛	18⅛	Northern Pac	77	20⅛	18⅛	18⅛	— 1⅝
4½	2	Norwalk T & R	6	2⅛	2	2	— ⅛
39⅝	34⅝	Norw T&R pf (3½)	20	37½	35⅛	35½	— 2⅝
		— O —					
15⅝	10⅛	Ohio Oil (.15g)	35	11	10⅛	10⅝	— ⅝
7	2½	Oliver Farm	12	3	2½	2½	— ⅝
27⅝	12	Oliver F pr pf	3	13⅛	13	13	— ⅝
6⅝	4½	Omnibus	13	4⅝	4½	4½	— ⅝
95	89	Omnibus pf (8)	1	92	92	92	— 3
19⅝	14	Otis Elev (.60)	50	15⅛	14⅝	14⅝	— 1
8	4⅛	Otis Stl	24	4⅝	4⅛	4⅛	— ⅝
25	9	Otis Stl pr pf	2	18⅛	18	18	— 2
94	69⅝	Owens-Ill Gl (3)	10	73⅛	69⅝	70	— 4
		— P —					
6⅛	2	Pac Cst pf	1	2½	2½	2½	— 2½
23⅛	15⅛	Pac G & El (1½)	25	16⅝	16⅛	16⅝	— ⅝
37	23⅛	Pac Ltg (3)	5	31¼	30½	30½	— 1½
85⅛	72	Pac T&T (6)	20	78⅛	78⅛	78⅛	— ⅝
8⅝	6⅛	Pac West Oil	7	7	6⅛	6⅝	— ⅛
6⅝	3	Packard Mot	157	3⅝	3	3	— ⅝
11⅛	10⅛	Pan-Am Pet	1	11	11	11	....
2½	1	Panhand P & R	1	1	1	1	— ⅛
21½	11	Panhandle pf	10	11	11	11	....
3⅝	1⅛	Param Publix ctf	47	3⅛	2⅝	2⅝	— ⅝
35⅛	20	Park & Til	2	21½	21	21	— ⅝
6⅝	2⅝	Park Utah	92	3½	2⅝	2⅞	— ⅝
2	⅝	Parmelee Trans	1	⅝	⅝	⅝	....
4½	1½	Pathe Exch	21	1⅝	1½	1½	— ⅛
24⅝	10⅛	Pathe Exch A	25	17	15⅝	15⅝	— 1¼
21½	13	Patino Min	23	13½	13	13	— ½
4⅞	2	Peerless Corp	9	2⅛	2¼	2½	....
64	53	Penick & Ford (2)	2	55	55	55	— ½
67⅝	51½	Penney (J C) (2.20b)	10	60⅝	58	58	— 2½
5¼	2⅛	Penn C & C	2	2⅛	2½	2½	....
7⅝	3⅝	Penn-Dix Cem	10	4	3⅝	3⅝	— ¼
39⅝	28	Penn R R (1g)	81	28⅝	26½	26½	— 1⅝
55	21	Peoples Drug (1½b)	26	47½	47½	47½	— 2½
43⅝	25½	Peoples GL&C	6	27⅝	25½	25½	— 2¼
8	3	Peoria & East	1	3	3	3	....
43	16½	Pere Marq pf	1	27	27	27	....
51½	18	Pere M pr pf	1	37	37	37	— 1
14⅛	9	Petro Corp (¼g)	23	10	9⅝	9⅝	— ¾
18⅝	14⅛	Phelps Dodge (½g)	60	16⅝	15⅝	15⅝	— ⅝
36⅛	24⅛	Phila Co 6% pf (3)	4	32⅛	32⅛	32⅛	— 1⅛
6⅝	3⅛	Phila R C & I	41	4⅝	4⅛	4⅛	— ⅝
35⅛	11⅛	Philip Morris (1)	20	32⅛	30⅝	31	— ⅛
21	9	Phillip Jones	3	10¼	10¼	10¼	— 3⅝
74⅛	54⅝	Phillip Jones pf (7)	10	54⅝	54⅝	54⅝	— 4½
20⅝	15⅛	Phillips Pet (⅛g)	75	16⅝	15½	15½	— 1
6⅛	2	Pierce Arrow	22	2⅛	2	2	....
1⅛	⅝	Pierce Oil	3	⅝	⅝	⅝	....
10⅝	6	Pierce Oil pf	2	6⅛	6	6	— ½
2	1⅛	Pierce Pet	14	1⅛	1⅛	1⅛	....
29	18⅛	Pills Flour (1.60)	3	28	27½	27½	— ½
11⅝	4⅝	Pitts Screw & Bolt	14	5½	4⅝	4⅝	— ⅝
3½	2	Pitt T Coal	1	2⅛	2⅛	2⅛	— ⅛
17⅛	8⅛	Pitt T Coal pf	30	14	14	14	....
5	2⅛	Pitt United	1	2⅛	2⅛	2⅛	— ⅛
16⅝	9⅝	Plymouth Oil (1)	32	10⅝	9⅝	10	— ⅝
14⅝	6	Poor & Co B	8	8⅛	8⅛	8⅛	— ⅛
8⅛	3	Porto R-Am T A	3	3⅝	3⅝	3⅝	— ⅛
29⅝	13½	Postal T & C pf	40	16	13½	14	— 1⅝
5⅛	1⅝	Pressed Stl Car	6	2	1⅝	1⅝	— ½
22	6⅝	Pressed Stl Car pf	1	8⅛	8⅛	8⅛	— 3
41⅛	33⅛	Proctor & Gam (1½)	19	37⅛	36⅛	36½	— 1⅛
45	33	Pub Svc N J (2.80)	33	35	33⅝	33⅝	— 1⅛
59⅝	43½	Pullman (3) XD	28	46⅛	43½	44⅛	— 1¼
14⅝	8⅛	Pure Oil	34	9⅝	8⅛	8⅛	— 1
80	58⅝	Pure Oil pf	90	66⅛	66	66	....
19⅝	11	Purity Bak (1)	10	12⅛	11	11⅝	— 1¼
		— R —					
9⅛	4⅝	Radio	501	5½	4⅝	4⅝	— ½
35⅝	15	Radio pf B	34	24½	21	22	— 2
41½	23½	Radio pf	1	36½	36½	36½	— ⅝
4⅛	1½	Radio-Keith-O	18	1⅝	1½	1½	— ½
23	16	Raybest-Man (1)	3	16	16	16	— 1
56⅝	43	Reading Co (2)	3	44½	43⅝	43⅝	— 3⅝
53½	40	Reading 1st pf (2)	1	40	40	40	— 1½
39½	29½	Reading 2d pf (2)	1	38	38	38	+ 1
14	7½	Real Silk	6	7½	7½	7½	— ½
6	2⅛	Reis & Co	2	2⅛	2⅛	2⅛	— ⅛
13⅝	8½	Rem Rand	29	9⅝	8⅝	8⅝	— ⅝
69⅝	32⅝	Rem Rand 1st pf	1	57	57	57	— 2⅝
5⅛	2⅛	Reo Mot	21	2⅝	2⅛	2⅝	— ⅛
25⅝	12⅝	Republic Steel	84	14⅝	12⅝	13	— 1⅝
67⅛	39	Republic Steel pf	6	45	42	42	— 3¼
27⅝	15⅛	Reynolds Met (1a)	12	20⅝	18	18⅝	— 2
13⅛	8⅛	Reynolds Sp	2	9	8⅝	8⅝	— ⅛
48⅛	39⅝	Rey Tob B (3)	35	46	45⅛	45½	— ⅝
12⅛	6	Ritter Dent	3	7	6	6	+ 2
35	23⅛	Roan Ant Cop	2	24	24	24	+ ¼
10¼	4	Rossia Ins (.20g)	5	6⅛	6⅛	6⅛	....
		— S —					
57	44	Safeway Strs (3)	4	49⅛	48	48	— 2
112	98⅛	Safe Strs 7% pf (7)	1.60	110	110	110	....
108	84⅛	Safe St 6% pf (6)	10	104⅝	104⅝	104⅝	+ 1⅝
27⅝	16½	St Jos Lead (.10g)	15	18½	17	17	— 1
4⅝	2	St L-San Fran	4	2⅛	2	2	— ⅝
6⅛	2	St L-San Fran pf	10	2⅝	2	2½	— ½
38⅛	20¼	Schenley Distill	72	22	20¼	20¼	— 1
8	3⅛	Schulte Ret	11	4⅝	4⅛	4⅝	— ⅛
30⅝	15	Schulte Ret pf	90	22	19	20	— 2
50	41	Scott Paper (1½)	30	49⅛	49¼	48⅝	+ ⅛
2	1	Seaboard Air	38	1⅛	1	1	— ⅛
3⅛	1⅛	Seaboard Air pf	3	1⅛	1⅛	1⅛	— ⅛
38⅛	25⅛	Seaboard Oil (.80b)	29	30	28⅛	27	— 2½
51⅛	38⅛	Sears Roebuck	74	42⅝	40½	40⅝	— 1⅝
4⅛	2	Second Nat Inv	1	2	2	2	....
2	⅝	Seneca Cop	7	⅝	⅝	⅝	— ⅛
8	4⅛	Servel	47	6	5⅛	5⅛	— ⅝
13⅛	5⅛	Sharon Stl H	4	6	6	6	....
7⅛	4⅛	Sharp & Dohme	11	5⅛	5	5	— ⅛
13⅝	6⅝	Shattuck (F G) (¼)	16	7⅝	7⅛	7⅛	— ⅛
11½	7	Shell Union	27	7½	7	7	— ⅛
24⅝	9⅛	Simmons	90	12⅝	9⅝	10⅛	— 1⅝
11⅛	8¼	Simms Pet (.55g)	11	10	9⅝	9⅝	— ⅛
11⅝	7⅛	Skelly Oil	5	8⅝	8⅛	8⅛	— ⅝
42	23½	Sloss-S Stl pf	30	26	25	25	— 3
17	6⅝	Snider Pack	12	12⅛	11⅝	12	— ⅛
19⅝	14	Socony-Vacuum (.30g)	145	15⅝	14⅛	14⅛	— ⅝
30⅝	29½	So P R Sug (2.40)	17	36⅛	34⅝	34⅝	— 1⅝
137	118	So P R Sug pf (8)	20	137	137	137	+ 2
22⅝	14⅝	Sou Cal Ed (1½)	11	15	14⅝	14⅝	— ⅛
33⅝	18⅛	Sou Pac	201	20⅝	18⅛	19	— 1⅝
36⅛	14¼	Sou Ry	95	17⅛	14⅝	15¼	— 1⅝
41⅝	19⅝	Sou Ry pf	20	22	19⅝	19⅝	— 2⅛
13	5⅝	Spalding	1	8	8	8	— ⅛
62	30	Spang Ch pf	30	45	45	45	— 5
8	3¼	Sparks With	42	3⅝	3¼	3¼	— ½
24½	15⅛	Spencer-Kell (1.20)	1	21	21	21	— 1½
11⅝	5⅝	Sperry Corp	100	7⅝	6⅝	7	— ⅝
67⅝	19	Spiegel May Stern	16	49½	46	46½	— 2½
28⅛	18⅛	Std Brands (1)	144	19⅝	18⅝	18⅝	— 1
126	121¼	Std Bran pf (7)	3.20	124⅝	124½	124½	....
8	2½	Std Com Tob	10	5	4⅝	4⅝	— 1⅛
17	6⅝	Std G & El	42	8⅝	7⅝	7⅝	— ⅝
17	7⅝	Std G & E pf	11	8⅝	8	8	— ⅝
33	16	Std G & E $6 p pf (1.80)	2	18½	18⅛	18⅛	— ⅝
38⅛	17½	Std G & E $7 p pf (2.10)	3	21	20⅝	20⅝	— ⅝
42⅝	30⅝	Std Oil Cal (1)	43	33⅝	33⅛	33⅛	— ⅛
41	33¼	Std Oil Kan (2)	1	34	34	34	— 2½
57⅛	41⅛	Std Oil N J (1)	68	43⅝	42⅝	42⅝	— ⅝
14⅛	6	Starrett (L S)	2	8	7⅛	7⅛	— 1⅛
63⅛	47¼	Sterl Prod (3.80)	16	63⅝	63	63⅝	— 1
3	1⅛	Sterl Sec A	3	1⅛	1⅛	1⅛	....
10⅛	5	Stewart-Warn	40	6⅛	5	5⅛	— 1
13⅛	5⅛	Stone & Web	52	6⅛	5⅛	5⅛	— ⅝
9⅛	2⅛	Studebaker	138	3⅛	2⅝	2½	— ⅝
63⅛	51½	Sun Oil (1a)	3	63	62	62	....
25⅛	14	Superheater	3	14½	14	14	— ⅝
3	1⅛	Superior Oil	25	1⅛	1	1½	— ⅛
15⅝	6⅛	Superior Stl	2	8	7⅝	7⅝	— ⅛
5⅛	3⅛	Sweets Co	1	3⅝	3⅝	3⅝	....
5⅝	2⅝	Symington A	2	2	2	2	— ⅛
		— T —					
15¼	10	Telautograph (1)	4	10½	10	10	— 1⅛
6⅝	4	Tenn Corp	6	4⅝	4	4	— ⅛
43¼	18⅛	Tex & Pac Ry	8	24⅛	21¼	21¼	— 3⅝
29⅝	21⅛	Texas Corp (1)	41	22⅝	22	22¼	— ⅝
43⅛	30⅛	Tex Gulf Sul (2)	23	33⅛	31⅛	32	— 1
8½	3	Tex Pac C & O	18	3⅛	3	3	— ⅛
12	6⅝	Tex Pac L Tr	28	8⅝	8⅛	8⅛	— ⅝
15½	10	Thatcher	4	11	10	10	— 2
83	50	The Fair pf (3½k)	20	76½	76½	76½	— 1½
9⅛	3½	Thermoid	25	4⅛	3½	3⅝	— ⅝
8¼	5¼	Third Ave	5	5⅝	5¼	5¼	— ½
11	6	Thompson (J R) (½)	1	6	6	6	— ⅛
20¼	12½	Thompson Prod	22	13	12½	12½	— ⅛
5⅛	1⅝	Thompson-Star	47	2½	1⅝	2	— ⅛
24½	18⅝	Thomp-Star pf	7	19	18⅝	18⅝	— ⅛
15⅝	8½	Tide-Wat As	67	10⅝	9⅛	9⅛	— 1¼
85⅛	64⅛	Tide-Wat As pf (4½k)	2	81⅛	81	81	— ⅝
8½	3⅝	Timk-Det Ax	46	6⅝	4⅝	5	— 1⅛
41	25	Timk Roll B (1)	20	27⅝	25	25½	— 2⅛
8⅛	5⅛	Transamerica (¼g)	79	6⅛	5⅝	6	— ⅛
13⅛	6	Transue & Will	4	6⅛	6	6	— ⅛
6⅝	4	Tri-Cont Corp	20	4⅛	4	4⅛	— ⅛
46	33	Trico Prod (2½)	3	37	37	37	....
4½	2	Truax-Traer	1	3¼	3¼	3¼	— ⅛
9⅝	3⅝	Truscon Steel	33	4⅛	3⅝	3½	— 1
8½	4⅛	Twin City R T	3	4⅝	4⅛	4⅝	— ⅛
39	6	Twin City pf	40	25	25	25	....
		— U —					
6⅛	1	Ulen & Co	11	1⅝	1	1	— ⅝
51½	36	Underwood-Ell (1½)	7	46⅝	45	45	— 2
60⅛	43	Un Bag & P (3g)	22	48⅝	44⅝	46	— 1½
50⅝	35⅛	Un Carbide (1.40)	44	42⅛	40⅛	40⅝	— 1⅝
20½	15	Un Oil Cal (1)	13	16⅝	15½	15½	— ⅛
133⅛	110⅛	Un Pac (6)	16	114½	110⅛	111	— 3⅝
88	71⅛	Un Pac pf (4)	1	85	85	85	— ⅛
21¼	15⅝	Un Tank Car (1.20)	5	20	18⅝	18⅝	— 1⅛
37⅝	14⅛	Unit Aircraft	143	15⅝	14⅛	14⅝	+ ⅛
17	8⅛	Unit Am Bos	60	9	8⅝	8⅝	— ⅝
29⅛	23	Unit Bis (1.60)	8	25⅛	24½	24½	— ⅝
46½	35	Unit Carbon (1.27g)	23	40	38⅛	39⅛	— 1
8⅛	4	United Corp	178	4⅛	4	4	— ½
37⅛	24⅛	United Corp pf (3)	11	28	27	27⅛	— 1⅝
18⅛	9⅛	Unit Drug	26	13⅛	12½	12⅝	— ⅝
10⅝	3⅛	Unit Dyewood	1	5	5	5	....
6	3⅛	Unit El Coal	3	5⅛	5	5	— ⅛
77	59	Unit Fruit (2½b)	4	70⅝	70	70	— ⅝
20⅛	14⅛	Unit Gas & Im (1.20)	25	15⅛	15¼	15¼	— ⅛
99⅛	86	Unit G & Im pf (5)	3	99⅛	99	99	— ⅛
3⅛	1⅝	Unit Paperbd	3	2½	2½	2½	— ⅛
13⅛	7	Unit Piece Dye	2	6⅛	6⅛	6⅛	+ ⅛
1¼	⅝	U S Express	1	½	½	½	....
27½	15⅝	U S Freight (1)	2	16	15⅝	15⅝	— 1¼
50½	34¼	U S Gypsum (1)	8	42⅝	42	42	— ⅝
141	115	U S Gypsum pf (7)	1.40	140	140	140	+ 1
10⅛	4⅝	U S Hoff Mach	1	7⅛	7⅛	7⅛	+ ⅛
64⅝	36⅛	U S Indus Alco	27	41	39½	40	— 1
11⅝	5⅝	U S Leather	12	6⅛	5⅝	6	— ⅛
19⅝	9⅝	U S Lea A	3	10	9⅝	9⅝	— ⅝
33	18	U S Pipe (1)	38	20⅛	19	19	— 1⅝
19⅝	16½	U S Pipe 1 pf (1.20)	1	18⅝	18⅝	18⅝	— ⅛
12⅛	4⅛	U S Real & Im	48	5⅛	4⅛	4⅛	— 1⅛
24	12⅝	U S Rubber	64	14⅝	12⅝	13	— 1
61¼	24⅛	U S Rub 1 pf	46	37	32	33	— 3⅛
139⅛	96⅛	U S Smelt R (7g)	106	133⅛	129	130⅝	— 3⅛
59⅝	35⅛	U S Steel	251	38⅛	35⅛	36	— 1⅝
99½	79⅛	U S Steel pf (2)	17	83⅝	82⅝	83	— ⅝
6	2⅛	Unit Strs A	7	2⅝	2⅛	2⅛	— ⅛
50⅝	40¼	Univ Leaf Tob (3b)	2	46½	45½	45½	— 1½
3	1⅝	Univ Pipe & R	5	1⅛	1⅛	1⅛	....
24	4⅛	Univ P & R pf	10	12½	12½	12½	— 2
5⅝	2	Util P & Lt A	44	2⅛	2	2	— ⅛
		— V —					
1⅝	⅝	Vadsco	11	⅝	⅝	⅝	....
11⅝	4½	Van Raalte	4	8¼	7½	7½	— 1¼
98	54¼	Van Ra 1 pf (7)	30	73	73	73	— 6
31⅛	16¼	Vanadium	32	18⅝	16¼	16⅝	— 2
36½	24⅝	Vick Chem (2.20b)	6	36	34½	34½	— 1⅝
5⅝	1¾	Va-Caro Chem	17	2⅛	1⅝	2	— ⅛
26	13	Va-C Chem 6% pf	6	15½	13	13	— 3
79	52	Vulcan Detin (3g)	2.20	69½	65	65	— 3
		— W —					
4⅝	2¼	Wabash Ry	3	2½	2½	2½	— ⅛
8⅝	3¼	Wabash pf A	2	4	3½	3½	— 1⅛
8⅝	4⅝	Waldorf Sys	5	5	4⅝	4⅝	— ⅛
29⅛	22¼	Walgreen (1)	16	27	25	25	— 1
6⅝	2⅛	Walworth	9	3⅛	3	3	— ⅛
12	5⅝	Ward Bak A	2	6⅛	5½	5⅝	— ½
3⅝	1⅛	Ward Bak B	2	1⅝	1⅝	1⅝	....
36	27⅛	Ward Bak pf (2)	4	30	30	30	....
8⅛	3⅛	Warner Pict	162	4	3½	3⅝	— ⅝
3⅝	1½	Warner-Quin	1	1⅛	1⅛	1⅛	— ⅛
13⅝	6⅛	Warren Bros	24	7⅝	6⅛	6⅛	— 1
28⅝	12⅝	Warren Br cv pf	1	12⅝	12⅝	12⅝	— 3¼
31	16	Warren Fdy & P (½g)	3	18⅛	16⅝	17⅛	— 1
7	3⅝	Webster Eisen	5	4	4	4	....
2⅛	1	Wells Fargo	2	1⅛	1	1⅛	+ ⅛
27⅝	15⅝	Wess O & S (⅛)	4	23⅝	22⅝	22⅝	— ⅝
61⅛	52½	Wes O & S pf (4)	2	60⅝	60½	60½	— ⅛
70	44½	W Penn El A (7)	1	65	64	64⅛	— ⅝
79	51⅝	W Penn El 7% pf (7)	60	78	77	77	— 1
6⅛	2½	West Dairy A	2	2⅝	2⅛	2⅛	— ⅛
2½	⅝	West Dairy A	9	¾	⅝	⅝	— ⅛
17⅛	8¼	West Mary	33	10	8⅝	8⅝	— 1⅛
23	11	West Mary 2 pf	2	12	11	11	— 1
8½	2⅝	West Pac	2	4⅛	4	4	— ½
17½	4⅝	West Pac pf	13	9	7⅝	7⅝	— 1
66⅞	34½	West Un Tel	57	39½	34½	36⅝	— 2⅝
36	19⅝	Westingh Air (½)	9	20⅝	19⅝	19⅝	— ⅝
14	6⅝	Weston El In	1	9	9	9	— ⅛
27⅛	14⅝	Westvaco Chl (.40)	11	20	19⅛	19⅛	— ⅝
29	15	Wheeling Stl	2	15⅛	15	15	— 1
28⅛	16⅛	White Mot	80	17⅝	16⅛	17⅛	+ 1½
31½	24	White Rk M Sp (2)	13	26	25½	25½	— ½
5⅝	2⅝	Wilcox O & G	13	3⅛	3	3	— ⅛
9	4⅝	Wilson & Co	17	7⅛	6	6	— 1⅛
26⅝	12¼	Wilson A	42	21⅝	19⅝	20	— 2
84½	53	Wilson pf (5⅛k)	7	80	76	76	— 4½
54⅝	41¼	Woolworth (2.40)	22	49⅛	48⅝	49	— ⅝
31⅛	15	Worth P & M	5	18	15	15	— 3
75	16⅝	Wright Aero	20	40¼	40	40	— 1
		— Y —					
22	14	Yale & Towne (.60)	1	16	16	16	— 1
7⅛	3⅛	Yell Trk & Co	20	3⅝	3⅛	3¼	— ½
47⅛	28	Yell Trk 7% pf	30	37	37	37	....
22⅝	15	Young S & W (⅛g)	4	16	15⅝	15⅝	— ⅝
33⅝	16⅝	Youngst Sh & T	31	18½	16⅝	16⅝	— 1⅝
		— Z —					
7⅝	3⅝	Zonite Prod	37	4⅛	3⅝	3⅝	— ⅛

XD—Ex-dividend. EX—First sale since ex-dividend date or dates. XR—Ex-rights. (a) Plus extras. (b) Including extras. (e) Paid last year. (f) Payable in stock. (g) Paid so far this year. (h) Cash or stock. (k) Accumulated dividend paid this year.

Cotton Losses Trimmed by Late Rallies

July Sells at 12.85 as General Market Sinks 4 to 6 Points.

New York, July 23 (AP).—A decline of nearly $1.50 a bale in cotton today under liquidation accompanied by reports of showers or rain in the Southwest, was followed by sharp recoveries in the late trading, on a renewal of trade buying and covering.

October contracts after selling off to 12.75 rallied to 12.99 at the close, and the general market was steady, with prices showing net losses of only 4 to 6 points.

The opening was easy at a decline of 14 to 19 points in response to easy Liverpool cables and private reports of showers or rains in Texas. These initial offerings were taken by covering or trade buying, but liquidation continued and after selling up from 12.89 to 13.03 for October, prices eased off again.

Talk of Showers.

The decline was accompanied by continued talk of showers in the Southwest and December sold down to 12.87 during the afternoon when active months generally showed net losses of 23 to 29 points. Offerings then tapered off, however, and prices advanced rapidly in the last half hour on a renewal of buying which appeared to be influenced by a feeling that the southwestern rains had been inadequate.

Nearly all the early losses were recovered in the last half hour and closing quotations showed rallies of 18 to 24 points from the lowest.

According to the official weather details, there were rains or showers at 19 or 20 stations in Texas over the week-end, with precipitation ranging from .01 up to 1.64.

Exports today 4,615, making 7,594,204 so far this season. Port receipts 7,116. U. S. port stocks, 2,474,065.

Futures Price Range.

	High.	Low.	Last.
July	12.92	12.67	12.85
October	13.03	12.75	12.99-13.01
December	13.16	12.87	13.11-12
January	13.18	12.92	13.16-17
March	13.28	13.05	13.27-28
May	13.35	13.10	13.35

Spot, quiet; middling, 13.10.

Cottonseed Oil.

Bleachable cottonseed oil was irregular with the near months relatively steady on cogering, while later positions were off under increased commission house selling, promoted by the decline in the stock market and the early weakness in cotton. Final prices were 1 point higher to 15 net lower. Sales, 25 contracts. Bleachable spot, nominal; July closed 6.00; September, 6.00; October, 6.06 December, 6.27; January, 6.30.

Baltimore Grain Prices.

Baltimore, July 23.—WHEAT—Receipts, 87,257 bushels, including 26,678 bushels afloat and 60,579 bushels by car; stocks in elevators, 1,025,282 bushels. Opening prices were: No. 2 red winter, garlicky, spot, domestic, 97½; July delivery, domestic, 97½.

CORN—Receipts, 6,308 bushels by car; shipments from elevators, 319 bushels; stock in elevators, 36,888 bushels. Cob corn—Quoted at 3.75 per barrel for carloads prime nearby yellow on spot. Offerings ample for present needs. Demand fair. No. 2 yellow corn arriving here by car quoted at 77@79 per bushel with transit billing.

OATS—Shipments from elevators, 271 bushels; stock in elevators, 8,840 bushels. No. 2 white oats, 57@61 per bushel, as to weight and location. Note—On all sales of oats to the local trade, excepting those on track, there is an additional charge of 1½ cents per bushel for storage and elevation, which is paid by the buyer.

RYE—Shipments from elevators, 9,110 bushels; stock in elevators, 217,018 bushels.

HAY—General hay market is steady. Supply ample. On good timothy and clover mixed prices range from $10 to $12 per ton. The poorer grades of hay are hard to sell at any price. Market irregular on everything below 3 timothy.

STRAW—Market is quiet and steady. Wheat straw, No. 1, per ton, 8.00; oat straw, 8.00.

MILL FEED—Receipts, 87 tons, including 20 tons for shipment. Market firm on spot bran and middling. Spring bran, per ton, 100-pound sacks, 30.00; standard middling, per ton, 100-pound sacks, 32.00.

BARLEY—Receipts, 70 bushels by car; shipments from elevators, 248 bushels; stock in elevators, 2,060 bushels.

Baltimore Markets.

Baltimore, July 23 (AP).—POTATOES—North Carolina bbls, Cobblers, U. S. 1s, 1.25@1.40; Virginia, bbls., Cobblers, U. S. 1s, 1.35@1.50; field run, 1.15@1.25.

POULTRY—Young chickens, Rocks, 1½-1¾ lbs., 17@18; 2-2¼ lbs., 20@22; 2½-3 lbs., 24@25. Mixed colors, 1½-1¾ lbs., 16@17; 2-2¼ lbs., 18@20; 2½-3 lbs., 22@24. Leghorns, 1¼-1½ lbs., 13; 1½-1¾ lbs., 13@14; 1¾-2 lbs., 14@15; 2-2¼ lbs., 15@16; 2¼-2½ lbs., 16@17. Old chickens, colored, 5 lbs. and over, 15; 4-4½ lbs., 14@15; under 4 lbs., 12@13; Leghorns, 10@12; roosters (old), 9@10.

CATTLE—Receipts, 100; market steady. Slaughter steers—Good, 6.25@7.50; medium, 5.00@6.00; common, 2.50@4.75. Heifers—Good, 5.00@5.75; medium, 3.50@4.75; common, 2.50@3.25; low cutter and cutter, 2.00@2.50. Cows—Good, 3.25@3.75; common and medium, 2.25@3.00; low cutter and cutter, 1.50@2.00. Bulls—Good (beef), 3.75@4.25; common and medium, 3.00@3.50; cutter, 2.25@2.75. Calves—Receipts, 150; market steady. Vealers—Good and choice, 4.00@5.00; medium, 3.00@4.00; cull and common, 2.00@3.00.

HOGS—Receipts, 500; market steady; 140-160 lbs., good and choice, 4.90@5.20; 160-180 lbs., good and choice, 5.30@5.60; 180-200 lbs., good and choice, 5.35@5.60; 200-220 lbs., good and choice, 5.35@5.60; 220-250 lbs., good and choice, 5.20@5.45; 250-300 lbs., good and choice, 5.05@5.40; packing sows, 275-425 lbs., good, 4.00@4.35; 275-350 lbs., medium, 3.00@4.00; pigs, 100-130 lbs., good and choice, 4.00@4.70.

OFFICE EQUIPMENT
WE BUY, SELL or EXCHANGE
Desks, Tables, Chairs, Typewriters, Adding Machines, Check Protectors, Steel Files, Steel Cabinets
BAUM'S FURNITURE HOUSE
1416 Eye St. N.W. Phone NA. 2184

Miami Makes Refunding Plan Operative

Committee Gets Deposits of $23,000,000 Bonds of $28,900,000 Total.

The City of Miami, Fla., bondholders' protective committee at a recent meeting adopted a resolution declaring operative the refunding plan agreed upon between the city and the committee on July 15, 1932, and which has subsequently been unanimously approved by the depositing bondholders.

The committee has on deposit approximately $23,000,000 of the $28,900,000 outstanding bonds of the city. In addition, the holders of approximately $2,500,000 more have formally agreed to participate in the refunding.

The Circuit Court of Dade County has validated the new refunding bonds and the Supreme Court of Florida has been asked to confirm the decree. It is estimated that the exchange of the refunding bonds for the bonds now outstanding will be made on or about October 1, 1934.

The committee also voted to make a distribution of cash to all depositing bondholders of record August 6, 1934. According to Byron W. Shimp, secretary of the committee, the City of Miami has paid to the committee 3 per cent interest for the fiscal year 1933-34, which it agreed to do under the refunding contract.

The amount to be distributed to each depositor will be the difference between the 3 per cent cash credit and the amount charged such depositor for expenses of the committee. The forthcoming distribution will be the second made by the bondholders' committee to its depositing bondholders, the first having been made on December 18, 1933, in the amount of 23 per cent of one year's interest.

Named Chairman

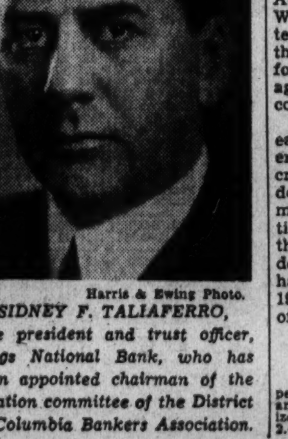

Harris & Ewing Photo.

SIDNEY F. TALIAFERRO, vice president and trust officer, Riggs National Bank, who has been appointed chairman of the taxation committee of the District of Columbia Bankers Association.

Steel Market.

New York, July 23 (A.P.).—Steel prices per 100 pounds f. o. b. Pittsburgh: Blue-annealed sheets, hot-rolled, 2.00; galvanized sheets, 3.10; black sheets, hot-rolled, 2.45; steel bars, 1.80.

First Trust Loans
For Purchasing a Home or
RE-FINANCING EXPIRING TRUSTS
NO COMMISSION CHARGE
NO RENEWALS REQUIRED
Terms Arranged on Easy Monthly Payments
MEMBER BUILDING & LOAN ASSOCIATION COUNCIL of D.C.
NATIONAL Permanent BUILDING ASSOCIATION
UNDER SUPERVISION U.S. TREASURY
949 NINTH STREET, N.W.

Steel Demand In July Gains; Yield Rate 30

Buyers Inclined to Wait for Lower Prices on Future Business.

Cleveland, July 23.—Steel demand so far in July is proving much better than anticipated by producers, considering the heavy stocks in consumers' hands, seasonal quiet in many manufacturing industries and a strong disposition among buyers to wait for still lower prices, states the magazine Steel.

To an important extent this demand, which last week sustained steelworks operations at 30 per cent, unchanged from the preceding week, reflects the unusually high midsummer production of automobiles.

Last week's output was at a monthly rate of 270,000 cars, although due to the July 4 shutdown the total for the month is expected to be about 225,000. Because of accelerated consumption in this industry its steel inventories now do not appear to be such a formidable factor against new commitments. Both General Motors and Chrysler last week placed contracts for a substantial portion of their quarterly needs.

Specifications Are Cut.

In miscellaneous manufacturing requirements, steel specifications in some of the leading districts have been only one-fourth the tonnage released in the comparable period last month.

Except for the quarterly distribution of material needed for repairs, railroad purchases are negligible. Rail mills next month will complete the rolling of 700,000 tons of rails purchased with Government financing last spring. The most that steelmakers expect from the railroads over the remainder of the year is award of additional cars. Bids are being taken on 450 subway cars for New York.

Structural shape mills are operating at a relatively higher rate than other heavy-finished steel mills, mainly in response to demand from public works construction, although awards for the week dropped to 7,738 tons from 33,023 tons in the preceding week. Structural steel tonnage placed with mills so far this year is only 17 per cent larger than in the comparable period last year.

Strike Outlook and Steel.

With the general strike at San Francisco called off it is expected the longshoremen's walkout also will be terminated, permitting steel for the Golden Gate and San Francisco Bay bridges to flow freely. Because of the paralysis of shipping and lack of storage space, the fabrication of steel for these and other Pacific Coast projects has been retarded and this has affected employment in a number of Eastern States.

Labor problems in steel construction also came to the front last week when the American Institute of Steel Construction rejected the steel fabrication code, primarily for the reason NRA placed erection under the construction code and virtually made this phase of the business a closed union shop.

On the small miscellaneous tonnages of steel bid to the Government last week, steelmakers disregarded the President's recent invitation to cut prices and quoted their code figures. NRA has ruled that the filing of reduced prices on Government requirements with the code authority does not make such prices applicable in the open market. Steelmakers, however, take the position that the code is a contract, and any reduction even to the Government would be a violation of the code.

Lower Price Pressure.

Strong pressure for lower prices continues to be exerted against manufacturers of finished steel products, who find scant comfort in the fact that though steel prices generally have been reduced $2 to $4 from what they were intended to be for third quarter they still are $1 to $4 higher than in the second quarter. This is leading them to seek further concessions.

The net effect of the additional $1 a ton reduction on No. 24 gage hot rolled annealed sheets and the socalled Ford "special" sheets is to make the advance for this quarter $3 a ton instead of $8 as originally filed. Though mill prices on reinforcing steel have not been reduced, distributors in New York metropolitan area have cut their price 10 cents per 100 pounds for random lengths. Prices in the cast iron soil pipe industry became so demoralized the NRA declared an emergency and ordered manufacturers to raise them as much as $5 a ton.

Steelworks operations last week declined 17 points to 76 per cent at Detroit; 9 to 52, New England; 5 to 36, Cleveland; 3 to 27, Wheeling. They advanced 3 to 34, Chicago; 2½ to 25, eastern Pennsylvania; 1 to 31, Youngstown. Pittsburgh and Buffalo held at 21, and Birmingham at 20.

On adjustment in sheet prices, Steel's iron and steel composite is down 4 cents to $34.19 and the finished steel composite is off 10 cents to $54, while the iron and steel scrap figure is unchanged at $10.29.

New York, July 23 (AP).—The American Iron and Steel Institute estimates steel production during the current week at 27.7 per cent of capacity, compared with 28.8 per cent a week ago and 44.7 per cent a month ago. This is a decrease of 1.1 points, or 3.8 per cent.

Peanut Market.

The condition of the growing peanut crop is reported good as a result of recent favorable weather, and much better than anticipated in view of the late planting. The movement of old crop Virginia type peanuts to market has been somewhat heavier lately as a few more farmers are offering peanuts for sale, but it is still below normal. Nevertheless, stocks are being depleted rapidly and Virginia type peanuts are beginning to be scarce. Price changes have been slight during the week. Prevailing prices, per lb., f. o. b. delivery points, range as follows: U. S. 3 Class A (good shelling stock) 3¼@3⅜, few lots higher; U. S. 1 Class A (best Jumbos), 3¼@3⅜, very few higher; poorer Jumbos, 3¼@3⅜; U. S. 2 Class A (Best Bunch), 3⅛, poorer Bunch, 3¼@3⅜. Shellers are not interested in buying the small remaining lots of farmers' stock Spanish because of the lack of effective demand for shelled Spanish at prevailing prices.

Sales and quotations, per lb., f. o. b. shipping points follow: Cleaned, Virginias, Jumbos, 5¼@5¾; fancys, 4½@4¾; extras, 4@4½; few, 4¾. Shelled, Virginias, extra large, 6½@6¾; few 6⅞; No. 1, 5.35@5½; few 5¾; No. 2, 4¾@5½; Spanish, No. 1, 5¼@5½; No. 2 scarce, 4¾@5.

Transactions on N. Y. Curb Market

(Associated Press.)

Total stock sales yesterday, 393,000 shares; year ago, 549,314 shares. Total bond sales today, $3,000,000; year ago, $3,074,000.

Sales in hundreds.		High	Low	Close
	A			
3	†Aero Sup Mfg B	2	1¾	1¾
3	†Air Invest	1	1	1
1	†Air Invest cv pf	12½	12½	12½
2	Allied Mills	7¼	7¼	7¼
5.50	Alum Co Am	62	60	60
1	Alum Co pf (1½)	68	67½	67½
2	Alum Ltd	21	19½	19½
.09	Alum Ltd D war	13½	10	10
1	Am Cap pf (1½k)	20	20	20
.25	†Am Cit P&LA (3h)	30½	30¼	30¼
1	†AmCitP&LB (.10g)	2½	2½	2½
46	Am Cyan B (¼g)	18½	17½	17¾
.25	AmDistNJ cv pf(7)	112	112	112
2	Am & Fgn P war	4½	4	4
1	Am Founders	⅝	⅝	⅝
31	Am Gas & El (1a)	23½	23¼	23½
1	Am G & E pf (6)	89¼	89	89¼
1	Am Invest	2⅜	2⅜	2⅜
2.50	Am Laun Mch (.40)	12	12	12
4	Am Light & T(1.60)	12¼	11⅛	11⅛
4	†Am Maracaibo	⅝	⅝	⅝
145	Am Sup Power	2⅛	2	2
1	Am Sup P pf	16½	16½	16½
6	Ark Nat Gas A	1⅛	1	1
1	Ark Nat Gas pf	2½	2½	2½
2	Armstrong Ck	18½	18	18
1	As El Ind (.106g)	4¼	4¼	4¼
3	†As G & EL A	⅝	⅝	⅝
2	Atl Cst Fish	4⅞	4¼	4¼
36	Atlas Corp	9	8⅞	8⅞
1	Atlas Corp pf A (3)	44⅞	44⅞	44⅞
12	Atlas Corp war	3⅞	3½	3⅞
1	Atlas Ply (½g)	5¾	5¾	5¾
	B			
2	†Bellanca Airc	3⅛	3⅛	3½
2	Bliss E W	5	5	5
16	†Blue Ridge	2	1⅞	1⅞
4	†Blue Rid cv pf(3h)	35	34¾	34¾
1	Borne Scrym	6½	6⅛	6½
1	†Bourjois (¼g)	4	4	4
5	Bras T & L	8¼	8	8⅛
3	†Bridgpt Mach	3	2¾	2¾
1	Brill A	1¼	1¼	1¼
1	Brill B	⅝	⅝	⅝
1	Br Am Tb B (.753g)	29⅞	29⅞	29⅞
2	†Brown F Dist	9	9	9
1	†Bulova Wat pf	25	25	25
2.75	Bunk Hill & S	39	38½	38½
7	Butler Bros	8¾	8¼	8¼
	C			
55	Cab & Wire B	⅛	⅛	⅛
3	Cab El Prod vtc	1⅛	1	1⅛
4	Can Ind Alc A	6½	6⅜	6½
8	Can Marc Wire	2⅛	2	2
11	Carib Syn	3⅛	3	3
12	Carrier Corp	8⅜	7⅞	8
3	†Catalin Am	6	6	6
.25	Celluloid pf	20	20	20
9	Cen Hud G&E (.80)	9⅝	9	9⅝
11	Cen St El	1⅛	1	1
1	†Centrif Pi (.40)	4½	4½	4½
2	†Charis (1¼)	14½	13⅞	13⅞
.50	Chesebro (5b)	123½	123½	123½
.10	Childs pf	22½	22½	22½
60	Cities Service	2	1⅞	2
1	Cit Serv pf	16¼	16¼	16¼
.50	Colum G&E pf (5)	82¼	82¼	82¼
6	Colum O&G vtc	¾	¾	¾
1	Comwlth Edis (4)	51	51	51
41	Comwlth&So war	⅛	⅛	¼
3	†Compo Sh H (½)	11½	11⅛	11⅛
9	†Cons Airc	8⅞	7¾	8
14	Cons Cop Min	1	1	1
3	Cons G&EBal(3.60)	65¾	65½	65½
.10	Cons M S C (2½g)	127	127	127
1	Coon (W B)	4	4	4
20	Cord Corp (¼g)	3⅝	3⅛	3⅛
1	†Corroon & Rey	2¼	2¼	2¼
4	Crane Co	9	8⅝	8⅝
103	Creole Pet	12½	12	12
4	†Cresson Gold (.12)	1	1	1
3	Crocker Wh	4¼	4½	4½
6	†Crown C Pet	⅛	⅛	⅛
11	CrownCntl A (⅓k)	6¼	5½	5¾
26	†Cusi Mex	1⅜	1¼	1⅜
	D			
12	Dist Co Ltd (.27g)	22½	22⅛	22⅛
51	Dist Corp Seagr	12½	10⅝	10⅞
1	†Doehler D Cast	8½	8½	8½
10	Dow Chem new(2a)	74½	72	72
1	†Driver-Har's (¼g)	14	14	14
1	†Dubilier Con	¾	¾	¾
2	Duval Tex	7⅞	7¾	7¾
	E			
1	East Gas&F (.30g)	8	8	8
24	East Sta Pow	1⅛	⅞	⅞
1	Edison Bros St(¼g)	19	19	19
143	El Bond & Sh	13½	11⅝	11⅝
8	El Bond&Sh pf (6)	47⅛	47	47
4	El Bo&Sh 5 pf (5)	39½	39⅛	39½
3	El Pow As (.40)	4½	4¼	4¼
6	El Pow As A (.40)	4⅝	4½	4½
1	Elect Share	2⅛	2⅛	2⅛
.50	El Secur Corp pf(5)	80	80	80
.50	Emp G & F 7 pf	17½	17¼	17¼
.25	Emp G&F 6 pf	16⅛	16⅛	16⅛
2	Emerson BrSeb(2)B	18½	18⅛	18⅛
1	†Equity Corp	1⅛	1⅛	1⅛
4	†Europ El A (.60)	9⅛	9⅛	9⅛
7	†Ex-cello A & T	5⅜	5⅛	5⅜
	F			
13	†Fairchild Av A	8⅞	8½	8½
2	†Falstaff Brew	4¼	4¼	4¼
2	†Ferre Enam (½b)	12⅝	12⅝	12⅝
5	†Fidelio Brew	1	⅞	1
19	Fisk Rub	8¼	6½	6¾
1	Fisk Rub pf (6)	67	67	67
6	Flintkote A	13	12¾	12¾
3	Ford M Can A(¼g)	18⅞	18	18⅞
22	Ford Mot Ltd	7⅝	7⅝	7⅝
	G			
1	Gen Alloys	1⅜	1⅜	1⅜
6	†Gen Aviation	4⅜	4¼	4¼
2	Gen Firepfs	5⅝	5⅝	5⅝
9	Gen Invest	⅜	⅜	⅜
3	Gen Rayon A	1⅛	1	1⅛
.50	Gen T & Rub	64	63	63
30	Glen Alden	22	19¾	20½
1	†Glob Under (¼g)	6½	6½	6½
3	Godchaux Sug B	8⅛	8	8
111	Goldfield Con	⅛	⅛	⅛
2	Gorh Mf vtc xt(¾g)	14½	14	14
2	†Grand Rap V(.40)	5⅛	5⅛	5⅛
.10	Gt Atl&P nv (7b)	133	133	133
1	Gt Nor Pap (1)	23½	23½	23½
78	Greyhound	19⅞	18⅞	18⅞
9	Gulf Oil Pa	58⅞	56	57
	H			
6	†Hecla Min (.20g)	5¾	5½	5½
1	Heyden Chem(1.10b)	3	3	3
13	†Hir Walker	28⅛	25	26
11	†Hir Walker pf (1)	16	15½	16
3	Holling Gol (1.05b)	17⅝	17⅝	17⅝
1.25	Horn & Hard (1.60)	19	19	19
.25	Horn & Hard pf(7)	100	100	100
28	†Hudson Bay M&S	13½	13⅛	13⅛
2	Humble Oil (1)	41½	40½	41½
1	†Huyler's Del	⅝	⅝	⅝
1	†Hygrade Fd	3¾	3½	3½
	I			
.50	Ill P&L $6 pf	16	16	16
37	Imp Oil Can (.65b)	14¾	14⅛	14¾
1	ImpOil Ca reg(.65b)	14½	14½	14½
1	Ind Pipe Line (.30)	4⅛	4⅛	4⅛
7	Ins Co N Am (2)	48	47¾	47¾
2.25	Int Hyd-El pf (3½)	21¾	21⅛	21⅛
4	†Int Mining	13⅛	13¼	13¼
2	Int Mining war	5⅛	5⅛	5⅛
30	Inter Pet (1.56b)	27½	27	27⅛
.10	Inters Pw Del pf	8⅛	8⅛	8⅛
	J			
1	†Jonas & Naum	⅛	⅛	⅛
.40	Jones & Lau Stl	25	24	24
	K			
1	†Kerr Lake	⅝	⅝	⅝
2	†Kingsb Brew	2	1⅞	2
4	Kirby Pet (.10g)	1⅜	1⅜	1⅜
15	†Kreuger Brew	11⅝	10½	10½
	L			
10	Lake Sh M (2½b)	54⅜	53⅝	53⅝
2	Lehigh C&N (¼g)	8	8	8
7	†Leonard Oil	½	½	½
5	Lib McN & L	5	4¾	4¾
15	Lone Star Gas	5⅛	4⅞	5
12	Long Is Lt	3½	3¼	3¼
1.10	Long Is L pf (7)	54	54	54
11	†Louis L & E	4	3⅞	3⅞
1	Lynch Corp (2)	30	30	30
	M			
3	†McCord Rad B	4¾	4¾	4¾
1	Mapes Cons (3)	30¾	30¾	30¾
.25	Mangel Strs pf ww	41½	41	41
4	Marion St Shov	2	2	2
3	Massey Harris	3⅞	3¾	3¾
8	Math Alk pt pd	8¾	8⅝	8⅝
3	†Mavis Bott A	¼	¼	¼
1	†Mem N Gas (.10g)	3	3	3
1	†Merritt-C & S	1¼	1¼	1¼
1	†Michigan G&O	3	3	3
5	Michigan Sug	1⅛	1⅛	1⅛
1	Mid St Pet A vtc	2⅛	2⅛	2⅛
16	Mid West Util	⅛	⅛	⅛
.25	Midvale	24	24	24
27	†Molybdenum vtc	7⅛	6⅞	6⅞
1.10	Mont Ward A (7k)	121	120	120
1	Mount Prod (.60)	4⅞	4⅞	4⅞
	N			
36	†Nat Bellas Hess	3	2¾	2¾
7	†Nat Contain (½g)	35	33	34⅞
.50	Nat Dairy pf (7)	100½	100	100
2	Nat Fuel G (1)	15	15	15
1.50	Nat P&L pf (6)	46¾	46	46
3	†Nat Rub Mch	5¼	5	5¼
7	†Nat Service	½	½	½
4	Nat Stl war	½	½	½
1	Nat Sug Ref (2)	36	36	36
1	Nat Trans (.80)	8	8	8
1	†Nat Un Rad	⅛	⅛	⅛
18	†Natomas Co (60)	7⅝	7½	7⅝
2	N J Zinc (2)	53	53	53
1	N Mex & Ariz	1⅛	1⅛	1⅛
4	†Newmont Min(½g)	48½	47⅛	48
1	†NY&HonRos(2¾b)	41	39⅞	39⅞
1	N Y Transit (.30)	3⅛	3⅛	3⅛
46	Niag Hud Pow	5⅛	5⅛	5⅛
1	Niag Hud A war	⅛	⅛	⅛
20	Niag Hud C war	⅛	⅛	⅛
1	Niag Sh Md B	3⅝	3⅝	3⅝
3	Niles-Bem-P	8⅛	8	8
8	†Nipissing M (⅛g)	2½	2⅛	2⅛
10	†Nitrate B	⅛	⅛	⅛
.50	Nor Am L & P pf	7⅝	7⅝	7⅝
6	†Nor Cent Texas	3	3	3
3	Nor St P A (½g)	16⅛	15⅝	15⅝
8	†Novadel-Ag (2)	19¼	19	19
	O			
.25	Ohio Brass B	13¾	13¾	13¾
1	Ohio Oil pf (6)	87	87	87
1	†Overseas Sec	2⅜	2⅜	2⅜
	P			
16	†Pac Eastern	2⅛	2⅛	2⅛
15	Pac Pub svc pf	6½	6⅜	6½
.25	†Pac Tin spec (1g)	23	23	23
2	†Pan-Am Air (¼g)	37¼	36¾	36¾
6	†Pantepec Oil	1⅛	1⅛	1⅛
9	Park Davis (1.20b)	25	24½	24½
.50	Park Rust-Pr (3a)	50	50	50
24	Pennroad	2¼	2⅛	2⅛
1	Pepperell (6)	77	75	75
17	Philip Morris Cons	13¼	12⅛	12⅛
1	Philip Mor A (1¾)	24¾	24¾	24¾
1	†Phoen Sec pf	22	22	22
1	Pie Baking vtc	9¼	9¼	9¼
45	†Pioneer Gold (.60)	13	12½	12½
1	Pitney-Bowes (.20)	3⅝	3⅝	3⅝
.10	Pitts Lake E (2¼)	73	73	73
4.50	Pitts Pl Gl (1.40)	52	50¼	50¼
2.25	Pow Corp Can	9⅜	9	9⅜
1	†Pratt & Lam (1)	24¼	24¼	24¼
20	Premier Gld (.12)	1¼	1⅛	1¼
.25	Prentice Ha P cv (3)	29⅜	29⅜	29⅜
6	Prod Roy	¼	¼	¼
3	†Pruden Inv	6⅛	6⅛	6⅛
.20	Pure Oil pf	45	45	45
1	Railroad Sh	⅜	⅜	⅜
1	†Reiter-Post	¾	¾	¾
30	Reybarn Inc	2½	2½	2½
1	Russeks Fifth Ave	5⅛	5⅛	5⅛
	S			
2.50	Safety CarH&L(2g)	70¼	69¾	69¾
10	†St Anth Gold	½	½	½
26	St Regis Pap	2⅝	2¼	2½
1	Salt Cr Prod (.80)	6	6	6
4	†Schiff Co (2)	32	30	30
1	Seaboard Util	⅛	⅛	⅛
1	Sec Corp Gen	1⅛	1⅛	1⅛
3	†Seeman Bros(3½b)	43	43	43
1	Segal Lock	½	½	½
3	Seiberling Rub	2½	2	2
1	Selby Shoe (1.85b)	23	22	22
12	†Selected Indus	1⅛	1⅛	1⅛
1	†SelInd(al ctf)(5½)	58¾	57	57
8	†Seton Leather	4¾	4½	4½
1	Shaw W & P(½)XD	20⅝	20⅝	20⅝
2	†Shenandoah pf	17	17	17
6.50	Sherwin-Wms (2)	70⅞	68⅛	68⅛
24	Silver King C (.60)	11¾	11½	11½
1	Smith Corona vtc	5½	5½	5½
6	†Sonotone	2⅝	2½	2⅝
12	So Am G & P(.20g)	3⅛	3	3
3	So Penn Oil (1.20)	23⅛	23	23
1	South Pipe (.10g)	4⅝	4⅝	4⅝
1	†Southland Roy(.20)	5½	5⅛	5½
.50	Spies M S pf (6½)	82	82	82
.75	Stand C&Seal(2.80b)	25	23	23
22	St Oil Ind (1)	26⅝	26½	26⅝
3	St Oil Ky (1)	16¼	16⅛	16⅛
3	St Oil Neb (1)	13	12¾	12¾
6.50	St Oil Ohio	19	18	18¼
1	†Stand Sil-Lead	⅝	⅝	⅝
7	†Starrett	⅝	⅝	⅝
2	†Starrett pf	1½	1½	1½
.50	†Stein & Co (¼g)	8	8	8
11	†Stein Cosmetics	1⅞	1¾	1⅞
1	†Stuts Mot Am	2	2	2
.75	Sullivan Mach	9	9	9
2	†Sun Invest	4¼	4¼	4¼
1	†Sunray Oil	1⅛	1⅛	1⅛
62	Swift & Co (½)	17¾	16¾	16¾
9	Swift Int (2)	31¾	31	31¼
	T			
8	Tastyeast A	¾	¾	¾
	T			
12	Technicolor	13¾	13	13
23	†Teck-Hush G (.60)	6⅝	6½	6½
14	†Texon Oil (.60)	4⅝	4⅝	4⅝
1	Tob Prod Exp	1⅛	1⅛	1⅛
1	Todd Ship (1)	23½	23½	23½
1	Tonopah Min	¾	¾	¾
3	Trans-Lux (.10g)	1⅜	1⅜	1⅜
2	Tri-Cont war	1¼	1¼	1¼
2	Tubize Chat	5½	5	5
1	Tubize Chat A	13⅞	13⅞	13⅞
1	†Tung Sol L pf (3)	25	25	25
	U			
1	Union Gas Canada	4	4	4
1	†Unit-Carr F (.40g)	10	10	10
15	†Unit Dry Docks	⅝	⅝	½
2	Unit Elec Svc	2½	2½	2½
6	Unit Founders	⅝	⅝	⅝
42	United Gas	2½	2⅛	2⅛
11	Unit Gas war	½	½	½
7	Unit Gas pf	40¼	39½	39½
13	Un Lt & Pow A	2⅜	2	2
7	Un Lt&P cv pf	9¾	9	9¼
1	Un Molasses Ltd	4⅝	4⅝	4⅝
1	†Un Prof Sh	⅞	⅞	⅞
1	Unit Shoe M (5b)	66⅝	66⅝	66⅝
1	†U S&Int Sec	1⅜	1⅜	1⅜
1	†U S&I Sec pf	50	50	50
2	U S Elec Pow war	⅛	⅛	⅛
6	U S Foil B (.60)	11¾	11¼	11¼
1.50	U S Play Cd (1)	21¾	21½	21½
1	U S Rub Recl	1⅜	1⅜	1⅜
3	Unit Stores vtc	½	½	½
23	Unit Verde (1)	4⅛	3¾	3¾
1	Utah Apex M	1¾	1¾	1¾
1	†Utility Equities	1⅛	1⅛	1⅛
13	Util Power & Lt	⅞	¾	¾
2	Util & Ind pf	3	3	3
	V			
26	†Venezuel Pet	1⅛	⅝	⅝
2	Vogt Mfg	6	6	6
	W			
7	Waco Airc	12½	11	11⅞
2	†Waitt & B A	5½	5½	5½
1	Walgreen war	2	2	2
6	†Wayne Pump	½	⅜	⅜
29	†Wenden Cop	¼	⅛	¼
3	†West Va C&C	2½	2¼	2¼
2	West AutoSupA(4b)	38⅛	38	38
.25	†Wil-Low Caf pf	9	9	9
2	†Woodley Pet (.10a)	3⅝	3⅝	3⅝
108	Wright Harg (.55b)	9⅞	9⅜	9½
	Y			
1	†Yukon Gold	½	½	½

DOMESTIC BONDS.

Sales in hundreds.		High	Low	Close
	A			
5	Ala Pow 5 '46	91¾	91¾	91¾
4	Ala Pow 5 '51	87¼	87½	87¼
16	Ala Pow 5 '68	80½	79½	79½
16	Ala Pow 4½ '67	72½	71⅛	71½
4	Ala Pow 5 '56	86½	86	86
3	Aluminum Co 5 '52	105½	105½	105½
6	Alumin Ltd 5 '48	92¼	92⅛	92⅛
1	Am Cmwl P 5½ '53	1⅜	1⅜	1⅜
2	Am El&P 6 '57 A	16⅝	16⅝	16⅝
8	Am G&E 5 2028	94¾	94½	94½
2	Am G&P 6 '39	22¼	22	22
7	Am G&P 5 '53	19½	19	19
34	Am P&L 6 2016	51¾	49⅞	49⅞
1	Am Roll M 5 '48	90	90	90
1	Am Seat 6 '36	58	58	58
5	Appal El Pw 5 '56	100½	100½	100½
8	Appal Pow 6 2024A	88¾	88½	88½
7	Ark P&L 5 '56	73½	73	73
11	As Elec 4½ '53	36	35¼	35¼
2	As G&E 5½ '38 IC	21½	21½	21½
16	As G & E 5 '50	19	18¼	18¼
3	As G & E 5½ '77	20½	20½	20½
41	As G & E 5 '68	18⅝	18	18
38	As G & E 4½ '49C	16⅝	15¾	15¾
9	As Tel Ut 5½ '44	15	15	15
1	As Tel 5½ '44ctf	15⅛	15⅞	15⅛
2	As Tel Ut 6 '33ctf	21	21	21
4	As T&T 5½ '55 A	50	48	48
	B			
10	Baldw Loc 6 '38ww	116⅝	114½	114½
6	Baldw Loc 6 '38xw	96¾	96¾	96¾
2	Bell T Can 5 '55A	109⅝	109⅝	109⅝
3	Bell T Can 5 '57B	110¼	110⅛	110¼
10	Bell T Can 5 '60C	110¼	110⅛	110¼
1	Beth St 6 '98	120	120	120
5	Birm El 4½ '68	66½	66	66
7	Birming Gas 5 '59	53¼	51	51
2	Broad Riv P 5 '54	59½	59	59½
3	Bflo G El 5 '56 A	109	109	109
	C			
15	Can Pac 6 '42	112	111¾	112
2	†Cap Ad 5 '53 A	88	88	88
18	Caro P & L 5 '56	78½	78	78
4	Cen Ill Lt 5 '43	107½	107½	107½
1	Cen Ill P S 5 '56E	61	61	61
2	Cen Ill P S 5 '68G	62	60	60
3	Cen Ill PS 4½ '81H	56	56	56
2	Cen Me 4½ '57 E	97⅞	97⅞	97⅞
1	Cen Me 5 '55 D	100⅜	100⅜	100⅜
1	Cen Oh L&P 5 '50	70¾	70¾	70¾
6	Cen P & L 5 '56	58	57¾	57¾
5	Cen Pow 5 '57 D	56	56	56
49	Cen St. El 5½ '54	37½	36	37
17	Cen St. El 5 '48	37	36	36½
5	Cen St P&L 5½ '53	48	47⅞	47⅞
12	Chi Dist E 4½ '70	91	90½	90½
1	Chi Dist E 5½ '35	99¾	99¾	99¾
1	Cin St Ry 6 '55B	78	78	78
3	Cities Ser 5 '66	43⅞	43⅝	43⅝
99	Cities Ser 5 '50	45	43¼	43¼
9	Cit S Gas 5½ '42	64¾	64	64
2	Cit S G Pipe 6 '43	82	80	80
14	Cit S P & L 5½ '49	44¼	42½	42½
15	Cit S Pow 5½ '52	44	42¼	42¼
17	Clev E Ill 5 '39	107½	107½	107½
1	Com'l Ed 5 '54B	107¼	107¼	107¼
4	Com'l Ed 4½ '56 C	103⅞	103¾	103⅞
4	Comw'l Ed 4½ '57D	103¾	103¾	103⅝
65	Comw'l Ed 4 '81 F	94½	94⅛	94⅛
3	Comw'l Ed 5½ '62G	106¼	106	106
6	Comw'l Sub5½'48A	84½	84½	84½
11	Commun P&L 5 '57	48⅛	48⅛	48⅛
3	Con GEL&P 4½ '35	101⅛	101⅛	101⅛
1	Con GEL&P4½'35stp	102	102	102
2	Con G Balt 4½ '54	114	113	114
5	Con G Balt 5 '39	110	110	110
27	Con Gas Ut 6 '43	46	45⅞	45⅞
1	Con Pub 7½ '36 stp	89	89	89
1	Consum P 5 '36	105½	105½	105½
7	Consum P 4½ '58	106	105⅝	105⅝
23	Cont G&E 5 '58 A	49	47½	47½
1	Cont Oil 5½ '37	107⅞	102⅞	102⅞
3	Coss-Mech C 6½'45	4⅛	4	4
3	Crane Co 5 '40	100	100	100
3	Crucibl St 5 '40	94¾	94⅝	94¾
7	Cudahy P 5½ '37	103¾	103¾	103¾
1	Cudahy P 5 '46	107	107	107
5	Cum CP&L 4½ '56	95	94⅞	95
	D			
2	Dayton P&L 5 '41	107¾	107¾	107¾
11	Del El Pow 5½ '59	91¾	91	91
8	Derby G&E 5 '46	84⅝	83⅛	83⅛
9	Det C Gas 6 '47 A	100	100	100
1	Det Int Br 6½ '52	3½	3½	3½
15	Duke Pow 4½ '67	103¾	103½	103½
	E			
1	East Ut Inv 5 '54	18½	18½	18½
12	Ed El Ill 5 '35	102⅝	102¼	102⅝
43	Elec P&L 5 2030	38	36	36
3	Empire Dis E 5 '52	69	69	69
18	Emp O&R 5½ '42	63	62	62⅛
1	Erie Ltg 5 '67	102½	102½	102½
	F			
8	Fed Water 5½ '54	35¼	35	35
21	Fstone Cot M 5 '48	103	102¾	103
20	Fla P&L 5 '54	62⅞	60½	60½
4	Fla P 5½ '79 A	70½	70⅛	70½
	G			
4	Gary E&G 5 '34 A	62¼	61	61
24	Gatin P 5 '56	96	95⅝	95½
6	Gatin P 6 '41	91¾	90¾	90¾
6	Gatin P 6 '41 B	89⅞	89½	89¾
2	Gen Bronze 6 '40	74¼	74¼	74¼
2	Gen Pub S 5 '53	79	78½	78½
2	Gen Pub Ut 6½ '56	50	49	49
2	Gen Rayon 6 '48	51	51	51
1	Gen Vend 6 '37	5	5	5
4	Gen W Wk 5 '43 A	57⅛	57	57
17	Geo Pow 5 '67	83⅝	82½	82½
2	Geo P&L 5 '78	52	51	51
39	Glen Ald Coal 4 '65	73¼	77⅛	77⅛
10	Glidden Co 5½ '35	102½	102⅛	102½
2	†Gobel 6½ '35	80½	80	80
4	Grand (FW) 6'48ctf	34	33⅛	33¾
1	Grand Trunk 6½'36	105¾	105⅝	105⅝
16	Gulf Oil Pa 5 '47	106⅝	106	106⅝
7	Gulf Oil Pa 5 '37	105¼	105	105
24	Gulf St Ut 5 '56 A	88⅛	87⅞	87⅞
	H			
1	Hacken Wat 5 '38	107⅞	107⅝	107⅝
6	Hall Pr 5½ '47 A	77¾	76¾	76¾
2	Hood Rub 7 '36	75	75	75
1	Hood R 5½ '36	70	69	69
6	Hous Gulf G 6½ '43	63	62	62
2	Hous Gulf G 6 '43	79	79	79
2	Hous L&P 4½ '81E	102½	102½	102½
1	Hous Lt&P 5 '53 A	104⅝	104⅝	104⅝
4	†Hudson Bay 6 '35	108½	108½	108½
1	Hydr P Nia F 6'51	105⅛	105⅛	105⅛
7	†Hygrade Fd 6 '49 A	68½	67⅛	67⅛
2	†Hygrade F 6 '49 B	67¼	67¼	67¼
	I			
1	Ill Cen 4½ '34	98	98	98
8	Ill Cen 6 '37	88	87¾	87¾
25	Ill Pow & L 5 '56 C	65¾	64¾	65
5	Ill Pow&L 5½ '57	58½	58½	58½
35	Ill Pow & L 6 '53	72	71	71
6	Ill Pow&L5½ '54 B	68	68	68
2	Ind & Mich 5 '55	98	98	98
1	Ind & Mich 5 '57	108	108	108
2	Ind El 6 '47	70	70	70
8	Ind E 5 '51 C	60⅛	60	60
1	Ind Hyd El 5 '58	60½	60½	60½
3	Ind Svc 5 '63 A	37⅛	37⅛	37⅛
4	Ind P & L 5 '57 A	98⅛	98⅛	98⅛
1	Int P Sec 7 '52 F	80	80	80
10	Int Sec Am 5 '47	61⅛	60	60
7	Inters Pow 6 '52	40	39	39
11	Inters Pow 5 '57	54¾	53¼	53¼
1	Inters P Svc 5 '56D	51	51	51
14	Ia P & L 4½ '58 A	97	96½	96½
2	Ia Pub Svc 5 '57	84	82⅞	84
	J			
6	Jacksonv Gas 5 '42	37½	36	36
39	Jer CenP&L4½ '61C	96⅝	96¼	96⅝
5	Jer Cen P&L 5 '47B	102¾	102½	102½
	K			
1	Kan P & L 5 '57 B	99¼	99¾	99¾
2	Kan P & L 6 '55 A	102½	102½	102½
1	Ky Util 6½ '48 D	72½	72½	72½
1	Ky Util 5 '69 I	57	57	57
2	Ky Util 5 '61 H	59	59	59
1	Kimber-Cl 5 '43 A	98	98	98
2	Kop Gas&C 5½ '50	101¼	101¼	101¼
19	Kop Gas & C 5 '47	99¼	99	99
1	Kresge 5 '45 ctf	100¾	100¾	100¾
	L			
2	Laclede G 5½ '35	66¼	66¼	66¼
11	Lehigh P S 6 2026 A	86½	86	86½
1	Lex Util 5 '52	71	71	71
7	Lib McN & L 5 '42	92	91	91
3	Los Ang G & E 5 '61	104	103¼	103¼
1	Lou G&E Ky 6 '37	102⅝	102⅝	102⅝
14	Lou P & L 5 '57	96⅝	96½	96½
	M			
4	Mass Gas 5 '55	98	97⅞	98
4	McCord R 6 '43	66	66	66
1	Memph P & L 5 '48	95½	95½	95½
6	Metro Ed 4 '71	88½	88⅜	88⅞
1	Metro Ed 5 '62 F	100	100	100
1	Mid St Pet 6½ '45A	72	72	72
2	Midwest Ut 5 '32 ctf	7	7	7
5	Midwest Ut 5 '33 ctf	7	7	7
1	Minn G Lt 4½ '50	93¾	93¾	93¾
1	Minn Gen El 5 '34	101¼	101¼	101¼
6	Minn P & L 4½ '78	78¾	78½	78½
6	Minn P & L 5 '55	89	88½	88½
1	Miss Riv P 6 '44ww	98¾	98¾	98¾
35	Miss P & L Co 5 '57	71	70½	70¾
7	Miss Pow 5 '55	59¼	58⅞	59¼
9	Miss Riv P 5 '51	106½	106	106
15	Mo P & L 5½ '55	99¼	98½	99¼
3	Monong WP 5½ '53	89½	89	89
6	Mont LH&P 5 '51A	109½	109⅜	109½
2	Mont LH&P 5 '70B	109½	109½	109½
	N			
11	Narragansett 5 '57	105	104¾	104¾
1	Narragansett 5 '57 B	105	105	105
7	Nat P&L 6 2026 A	69¼	69	69
37	Nat P&L 5 2030B	60⅛	59¾	59¾
24	Nat P S 5 '78 ctf	8⅛	7½	7½
2	Neisner Bro 6 '48	78	77	78
11	Nevada Cal E 5 '56	78	77¾	77¾
11	N Eng G&E 5 '50	54¾	52¾	52¾
2	N Eng G&E 5 '48	54⅝	54	54⅝
11	N Eng G&E 5 '47	54⅛	53⅛	53⅛
19	N Eng Pw 5½ '54	69¼	68	68
11	N Eng Pw 5 '48	65	64⅛	64⅛
4	N Orl P S 6 '49A	32¼	31	31
18	N Orl P S 4½ '35	51½	50½	50½
2	NY&West Lt 4 2004	100¾	100¾	100¾
8	NY Pow&Lt 4½ '67	95¼	94¾	94¾
11	NY St E&G 4½ '80	86¾	85⅝	85⅝
3	NY St G&E 5½ '62	100	99⅝	99⅝
1	Niag Fall P 6 '50	108¼	108¼	108¼
5	Nor Am L & P 5 '35	101	101	101
46	Nor Am L&P5½ '56	51	50⅞	50⅞
2	Nor Con Ut 5½ '48A	32½	32¼	32¼
2	Nor Ind G & E 6 '52	98	98	98
11	Nor Ind Pb S 5 '66C	71¼	70⅛	70¾
3	Nor Ind PS 4½ '70E	67	66½	66½
1	Nor Oh P&L 5½ '51	100¼	100¼	100¼
1	Nor State P 5½ '40	95¼	95¼	95¼
69	Nor State P 4½ '61	95	94	94
1	Norwest El 6 '35	70	70	70
	O			
1	Ogden Gas 5 '45	99¼	99¼	99¼
10	Ohio Edis 5 '60	97½	97⅜	97⅜
2	Ohio Pow 5 '52 B	105¼	105	105
4	Ohio Pow 4½ '56 D	103½	103¼	103¼
1	Ohio Pub S 6 '53 C	103	103	103
11	Ohio Pub S 5½ '61E	99½	99	99½
5	Ohio Pub S 5 '54 D	98⅝	98½	98⅝
2	Okla G & E 6 '40 A	92	92	92
11	Okla G & E 5 '50	98⅝	98⅜	98⅝
2	Okla P&Wat 5 '48	52½	52½	52½
1	Oswego Falls 6 '41	63	63	63
	P			
13	Pac G&E 4½ '57 E	102⅝	102⅛	102⅛
2	†Pac G&E 4½ '60 F	102¼	102⅛	102⅛
15	Pac G&E 5 '55 D	106⅜	106¼	106¼
5	Pac G&E 5½ '52 C	106⅝	106⅝	106⅝
2	Pac Inv 5 '48 A	82	82	82
15	Pac P&L 5 '55	44	42¾	42¾
7	Pen Cen P&L4½ '77	88¼	87⅜	88¼
4	Pen Oh Ed 6 '50	71½	71½	71½
1	Pen-Oh Ed 5½ '59	66	66	66
4	Pen Oh P&L 5½ '54	105	105	105
6	Pen Wat & P 5 '40	111	111	111
1	Pen W&P 4½ '68 B	105¼	105¼	105¼
24	Peo Gas L&C 4 '81B	77⅝	77	77¼
30	Peo Gas L&C6 '57C	94⅛	93⅝	93⅞
2	PeoP L & P 5 '79	2¾	2¾	2¾
5	Pied N Ry 5 '54 A	92⅞	92	92
28	Pitts Coal Co 6 '49	103	102¾	103
5	Pitts Steel 6 '48	96	95½	96
15	Portland G&C 5 '40	86⅝	86	86⅝
5	Potomc El P 5 '36	106¼	106¼	106¼
1	Potomc Ed 5 '56 E	100¼	100¼	100¼
4	Potomc Ed 4½ '61F	93⅝	93½	93⅝
3	Pow Cor NY 5½ '47	62½	62½	62½
6	Pow Cor NY6½'42A	91	90⅝	90⅝
1	Pub S N Ill 4½'78D	81	81	81
10	Pub Sv N Ill 5 '56	91¼	91	91
1	Pub SN Ill 5 '66 C	86⅛	86⅛	86⅛
1	Pub SN Ill 4½ '80E	81	81	81
10	Pub SN Ill 4½ '81F	80¼	79¾	80
14	Pub SN Ill 6½'37G	103	102¾	103
3	Pub SN Ill 6½ '52H	99¼	99	99
1	Pub Sv Okla 5 '61C	88⅝	88⅝	88⅝
1	Pub S Okl 5 '57 D	89¼	89¼	89¼
6	PubSv Sub 5½ '49A	79⅞	79½	79½
29	Pug Sd P&L 5½ '49	48⅝	45¾	45¾
4	Pug Sd P&L 5 '50C	46	44⅝	44⅝
5	Pug SdP&L 4½ '50D	43⅝	43⅛	43⅝
	R			
3	Rep Gas 6'45 A cod	35	34	34
	S			
11	St L Gas&C 6 '47	6¼	6	6
1	Safe Har W 4½ '79	105½	105½	105½
1	San Ant PS 5 '58B	93	93	93
1	San Dgo G&E5½'60	107	107	107
2	Schulte R E 6'35xw	13½	13½	13½
8	Scripps 5½ '43	88¾	88½	88½
12	Seattle Lt 5 '49	25	24¾	24¾
17	Shaw W&P 4½'67A	94⅝	94¼	94¼
3	Shaw W&P 4½'68B	94⅛	94⅛	94⅛
2	Shaw W&P 4½'70D	94½	94½	94½
1	Shaw W&P 5 '70 C	101⅞	101⅞	101⅞
5	S E P&L 6 2025 A	70	69¼	69¼
1	So Cal Ed 5 '39	108¼	108¼	108¼
1	So Cal Ed 5 '51	105½	105½	105½
3	So Cal Ed 5 '52	105⅝	105⅝	105⅝
2	So Cal Ed 5 '54	105½	105½	105½
4	So Cal Gas 5 '57	103⅝	103½	103½
1	So Cal Gas 5 '37	102½	102½	102½
6	So Cal Gas 4½ '61	98⅝	98½	98⅝
17	So Count G C4½'68	97¾	97¼	97¾
2	SouthernNatG 6 '44	73½	73	73
6	So'west A Tel5'61A	60½	60¼	60¼
2	So'west G&E 5 '57A	91	90½	90½
1	So'west L&P 5 '57A	70¼	70¼	70¼
4	So'west Nat G 6 '45	53¾	53½	53½
3	So'wesP&L 6 2022A	51	50	50
2	So'wes Pub S 6 '45A	80	80	80
39	Stand G&E 6 '35	89⅛	85½	85½
38	Stand G&E6'35 cvt	89⅛	85½	85½
25	Stand G&E 6 '51	53	51½	51½
8	Stand G&E 6 '66	51	50	50
2	Stand Inv 5 '37	79	78½	78½
19	Stand P&L 6 '57	47	45¾	45¾
8	Sun Oil 5½ '39	103⅜	103	103
7	Superpwr Ill 4½ '70	84	83½	83½
5	Swift & Co 5 '40	103⅛	103⅛	103⅛
5	Swift & Co 5 '44	106⅝	106⅛	106⅛
1	Syracuse L 5½ '54	108¼	108¼	108¼
1	Syracuse L 5 '57 B	106½	106½	106½
	T			
5	Tenn El P 5 '56	80	80	80
52	Tenn Pub S 5 '70	93¼	91⅝	92
7	Tex El S 5 '60	83⅞	83¼	83¼
2	Tex P&L 5 '56	95¼	95⅛	95⅛
3	†Thermoid 6 '37 stp	68⅞	68⅞	68⅞
2	Tide Wat P 5 '79 A	70	70	70
13	Toledo Ed 5 '62	105¼	105⅛	105⅛
34	Twin CRT 5½ '52A	47½	46	46¼
	U			
8	Ulen & Co 6 '44 sta	46⅛	46	46
3	Union El 4½ '57	104⅝	104½	104½
2	Un Gulf Cor 5 '50	105¼	105¼	105¼
2	Un L&P 6½ '74	45	45	45
4	Un L&P 5½ '59	76½	76¼	76¼
11	Un L&Ry 5½ '52	51½	51⅛	51⅛
3	Un L&Ry 6 '52 A	81¼	81	81
1	Un L&Ry 6 '73 A	43	43	43
5	U S Rub 6 '36	102	102	102
3	U S Rub 6½ '39	93	93	93
9	Utah P&L 6 2022 A	51	50	50
	V			
5	Virg El&P 5 '55 A	104	104	104
10	Virg P S 5½ '46 A	74¾	74	74
1	Virg Pub S 5 '50 B	68	68	68
	W			
1	Waldorf-Ast 7 '54ctf	9⅛	9⅛	9⅛
4	Wash Gas Lt 5 '58	100¼	100	100¼
1	Wash Ry & El 4 '51	97	97	97
5	Wash Wat P 5 '60	99	99	99
17	West Tex Ut 5 '57 A	64	63½	63⅝
1	W Un G&E 5½'55A	89	89	89
5	Westva Chl 5½ '37	104¼	104	104¼
1	Wisc El P 5 '54 A	105	105	105
9	Wis Min L&P 5 '44	94	92¼	94
1	Wisc Pub S 6 '52 A	99	99	99
	Y			
1	Yadkin Riv P 5 '41	97⅛	97⅛	97⅛
1	York Rys 5 '37	99½	99½	99½

FOREIGN BONDS.

Sales in hundreds.		High	Low	Close
1	Agri Mtg Bk7'34-46	24	24	24
2	Baden C Mun 7 '51	34	34	34
1	Bogota M Bk7'47nw	23¼	23¼	23¼
5	Bu Aire Pr7½'47stp	45¾	45¾	45¾
4	Cauca Val 7 '48	10¼	10	10¼
1	Cent Bk Ger 6 '52 A	37	37	37
3	Cent Bk Ger 6 '51 B	49¼	49¼	49¼
1	Com Pvt Bk 5½ '37	45	45	45
13	Ger C Mun 7 '47	37	36⅞	36⅞
22	Ger C Mun 6 '47	34⅞	34½	34½
6	Guan & Wes R 6 '58	22	22	22
4	Isotta Fras 7 '42	80	79⅞	79⅞
3	It Sup Pw 6 '63 A	61¼	61¼	61¼
6	Medellin Col 7 '51	12¼	12¼	12¼
3	Mendoza Pr 4'51stp	42¾	41½	41½
7	Parana Bras 7 '58	11½	11½	11½
2	Pomerania El 6 '53	30	30	30
2	Rio de Jan 6½ '59	14¾	14¾	14¾
10	Russ 6½ N C '19	2⅞	2⅞	2⅞
1	Saar Basin Con 7'35	160¼	160¼	160¼
13	Un El Svc 7 '56	71	70	71
5	Un Ind 6 '45	47¼	47	47¼
1	Vamma WatP5½'57	90	90	90

†Officially listed on application by the corporation.

Other securities are admitted to dealing as "unlisted," on application of a regular member and approval by the listing committee and the board of governors.

XD—Ex dividend. EX—First sale since ex dividend date or dates. XR—Ex rights. (a) Plus extra or extras. (b) Including extra or extras. (d) Payable in scrip. (e) Paid last year. (f) Payable in stock. (g) Paid so far this year. (h) Cash or stock. (k) Accumulated dividend paid this year. (m) Also extra cash or stock dividend paid since Jan. 1. (ur) Under rule. (ww) With warrants. (xw) Without warrants.

Game Refuges Being Cleared.

Everett, Pa., July 23 (Spl.).—A number of men are employed clearing two State game refuges on Tussey Mountain, near Everett. One contains between 300 and 400 acres; the other, 200 to 300 acres.

Nominated

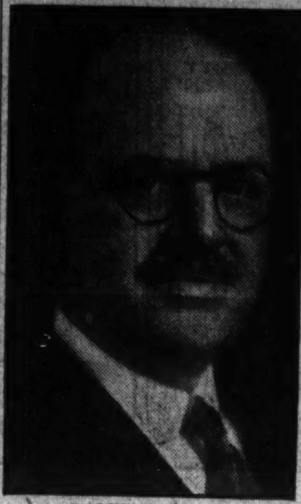

RALPH T. CRANE, nominated by the board of governors of the Investment Bankers Association of America as president of the Association, subject to election by the organization's annual convention in October, 1934.

Ralph T. Crane Nominated by I. B. A. Board

Brown, Harriman & Co. Man Is Selected for Next President.

Chicago, July 23.—Ralph T. Crane, of Brown, Harriman & Co., Inc., New York, has been nominated by the board of governors of the Investment Bankers Association of America as president of the association for the year 1934-35, it was announced through the association's office here today by George W. Bovenizer, of Kuhn, Loeb & Co., New York, president of the association.

The board of governors also nominated 23 members of the board from 13 cities.

The nominations are subject to election at the association's forthcoming annual convention, October 27-31, but, as nominations by the board have always been approved by the convention, nomination is considered equivalent to election.

Native of New Jersey.

Mr. Crane was born in Montclair, N. J., May 22, 1878, and was educated in the Montclair schools. After obtaining his early business training in New York he became an executive of the Montclair Savings Bank.

In 1914 he became a member of the firm of Ludwig & Crane, a municipal bond house in New York, and during the war was loaned by that firm to the Federal Reserve Bank of New York. At the end of the war he became manager of the member bank relations department of the Federal Reserve Bank of New York. In 1921 he became associated with Brown Brothers & Co., and was admitted to partnership in 1929.

He continued as a partner of the successor firm of Brown Brothers, Harriman & Co., until the organization, in June, 1934, of Brown, Harriman & Co., Inc., of which he is vice president.

Active in Banking.

Mr. Crane has been active in the work of the Investment Bankers Association since 1926 and has served on various committees of the Association and of its New York group, of which he was chairman in 1930.

He was a member of the National committee of 22, which prepared the preliminary draft of the fair practice provisions of the Investment Bankers Code. He was elected chairman of the regional code committee of the New York District in May, and more recently was appointed a member of the investment bankers' code committee, to fill the vacancy caused by the death of Robert E. Christie, jr. Mr. Crane is a director in the following companies: American Trustee Share Corporation, American Ice Co., Grand Union Co., Montclair Savings Bank, Utility Equities Corporation and West Indies Sugar Corporation.

Other Officers Nominated.

Other officers and members of the association's board of governors nominated by the board are as follows:

Executive vice president, Alden H. Little, Chicago.

Vice presidents, Robert A. Gardner, Mitchell, Hutchins & Co., Chicago; Edward Hopkinson, jr., Drexel & Co., Philadelphia; Francis Moulton, R. H. Moulton & Co., Los Angeles; Daniel W. Myers, Hayden, Miller & Co., Cleveland; Frank L. Scheffey, Callaway, Fish & Co., New York.

Treasurer, Edward B. Hall, Harris Trust & Savings Bank, Chicago.

Secretary, C. Longford Felske, Chicago.

Governors for one-year term expiring in 1935, George W. Bovenizer, Kuhn, Loeb & Co., New York, ex-officio member of the board as retiring president; Sidney J. Weinberg, Goldman, Sachs & Co., New York.

Governors for two-year terms expiring in 1936, E. Fleetwood Dunston, Bankers Trust Co., New York; Roy L. Shurtleff, Blyth & Co., Inc., San Francisco; Sigmund Stern, Stern Bros. & Co., Kansas City; Marion H. Woody, Walter, Woody & Heimerdinger, Cincinnati.

Governors for three-year terms expiring in 1937, Earl Baillie, J. & W. Seligman & Co., New York; T. Weller Kimball, Field, Glore & Co., Chicago; Cloud Wampler, Lawrence Stern & Co., Chicago; Rudolph J. Eichler, Bateman, Eichler & Co., Los Angeles; William H. Burg, Smith, Moore & Co., St. Louis; James J. Minot, jr., Jackson & Curtis, Boston; Jean C. Witter, Dean Witter & Co., San Francisco; Charles E. Abbs, A. E. Ames & Co., Ltd., Toronto, Canada; Claude G. Rives, jr., Whitley National Bank of New Orleans; E. Warren Willard, Boettcher & Co., Inc., Denver.

Chain Store Business in June Scores Extra-Seasonal Gains

New York, July 23.—Chain store business in June presented a much improved appearance, with leading divisions enjoying substantial rebound in sales, according to Chain Store Age, in its current review. Despite the disappointing results of apparel and shoe chains, total volume scored a sharp extra-seasonal recovery, it is pointed out.

"The state of trade in the chain store field for the month, as measured by the Chain Store Age index, based on results of 18 leading chains," that publication continues, "advanced to 91.5 of the 1929-1931 average as 100. This compared with a level of 90.0 in May, using the same identical companies, and with 83.2 in June, 1933.

"Attention is called to the fact that the index now comprises 18 companies, as one large grocery chain has discontinued publication of monthly sales. This elimination has necessitated the complete recomputation of the base and current totals for the composite and the grocery group indexes. The monthly index curves based on the net-up show no appreciable variation from the trends presented by the former figures.

"Total average daily sales of the 18 chains under review amounted to $5,101,000 in June. This compares with a total of $5,184,000 in May, a drop of 2 per cent. During the base period 1929-1931 sales for the same group decreased 3.2 per cent. As compared with a year ago, sales for June, 1934, were 9.8 per cent greater.

"June sales index of five grocery chains was 84.7, against 81.5 in May. This was the most vigorous advance in some time. A year ago the index advanced from 77.1 in May to 77.7 in June.

"For the group of six five-and-ten department chains the index in June rose to 98.2 from 97.2 in May. In June, 1933, the index stood at 88.8. The importance of these figures as a barometer of trade in the general merchandise field may be gained from the fact that these six companies account for about 75 per cent of the total sales of all chains in that field.

"The index for the drug group of two chains in June was 102.4, against 100.0 in May. In June, 1933, the index was 92.3.

"Sales of apparel and shoe chains in June were short of seasonal performance, as a consequence of which the indexes for these two groups lost considerable ground. The index for the apparel group dropped to 91.3 from 98.2 in May. For the shoe group, the index in June fell to 101.0 from a revised figure of 110.0 in May, which, incidentally, was the all-time high for this group."

Wall Street Briefs

New York, July 23 (AP).—Domestic retail sales of Hudson Motor Co., including Terraplane cars, totaled 26,989 units in the first five months, compared with 12,251 sold in the same period last year.

A syndicate headed by the Bankers Trust Co. offered today an issue of $2,000,000 City of St. Louis 3 per cent school district bonds at prices to yield from 2.50 per cent to 2.96 per cent, according to maturities.

Member Banks' Statement

(Associated Press.)

The Federal Reserve Board's condition statement of weekly reporting member banks in 91 leading cities on July 18, in millions of dollars, follows:

	July 18	July 11	July 19, 1933
Loans and investments, total	17,757	Inc 6	Inc 991
Loans, total	7,961	Dec 45	Dec 693
On securities	3,522	Dec 31	Dec 342
All others	4,439	Dec 14	Dec 351
Investments, total	9,796	Inc 51	Inc 1,684
U. S. Government securities	6,687	Inc 11	Inc 1,547
Other securities	3,109	Inc 40	Inc 137
Reserved with Federal Reserve banks	2,981	Inc 66	Inc 1,332
Cash in vaults	235	Dec 11	Inc 47
Net demand deposits	12,697	Inc 56	Inc 2,030
Time deposits	4,510	Dec 2	Dec 37
Government deposits	1,353	......	Inc 772
Due from banks	1,685	Inc 19	Inc 489
Due to banks	3,883	Inc 13	Inc 1,193
Borrowings from Federal Reserve banks	5	......	Dec 17

Loans on securities declined $27,000,000 at reporting member banks in the New York district and $31,000,000 at all reporting member banks.

Local Produce

(Prices paid shippers f. o. b. Washington.)
(By the United States Bureau of Agricultural Economics.)

Eggs.

Best, current receipts, 15½@16; lower grades, 14@15; fancy, hennery whites, 19@21; lower grades, 17@18; Government graded and dated white eggs: U. S. extras, large, 25½@26½; U. S. extras, mediums, 25; U. S. standards, large, 24½; Government graded and dated brown eggs: U. S. extras, large, 26; U. S. standards, large, 18¼.

Live Poultry.

Fowl: Colored, 13@15; Leghorns, 10@12; roosters, 7@9. Spring broilers: Plymouth Rock, fancy, 24; fancy lots bringing to premium; average, 20@22; Rhode Island Reds, 19@21; colored, 18@20; Leghorns, 15@16. Turkeys: Old toms, 12; old hens, 14@15.

Fruits.

CANTELOUPES—North Carolina, Ridgeway section, labeled, crates, salmon meats, standards, 24s and 36s, 75@1.00, few 1.25; standard flats, 6s to 9s, 40@50; unlabeled, salmon meats, standards, 24s and 30s, 50@1.00, mostly 50@75; standard flats, 6s to 9s, 25@50. Supplies not cleaning up.

HONEYBALLS—California, jumbos, 45s, 4.25@4.50; ponys, 45s, 4.00@4.25; poorer lower.

HONEYDEWS — Supplies moderate; demand light; market steady. California, standard crates, 8s and 9s, 2.00@2.25; 12s, 2.50.

BLUEBERRIES—New Jersey, cultivated, quarts, 20@30, mostly 25.

APPLES—Maryland and Virginia, Transparents, U. S. No. 1, 2 inches minimum, 75; 2¼ inches minimum, 75@1.00; 2½ inches minimum, Astrachans, 75@85; 2½ inches minimum, Astrachans, 1.00@1.25; Duchess, U. S. No. 1, 2¼ inches minimum, 75@85; 2½ inches minimum, 1.00@1.25; U. S. No. 1, 2¼ inches minimum, Williams and Early Harvest, 75@1.00; small sizes practically no demand.

PEACHES—North Carolina, bushel baskets, Hileys, U. S. No. 1, 1⅝-inch minimum, 1.00; 1¾-inch minimum, 1.50; ripe, 1.00@1.25; 2¼-inch minimum, 2.25@2.50; ripe, 1.75; ½-bushel baskets, Hileys, U. S. No. 1, 1⅝-inch minimum, 50@75; 2-inch minimum, 85; 2¼-inch minimum, 1.00, few higher; bushel baskets, Belles, U. S. No. 1, 2-inch minimum, mostly 2.00.

PEARS—No carlot arrivals; 2 broken cars on track. California, boxes, Mountain Bartletts, 2.50@2.75.

WATERMELONS — Supplies liberal; demand light; market steady. South Carolina, Tom Watsons, 30-lb. average, 40; 32-34-lb. average, 50@60 each.

Vegetables.

LETTUCE—Western crates, Iceberg type, 4-5 dozen: California, 3.00, few 3.25; fair condition, 2.00@2.50; poor condition, 1.00; Washington, 2.75. Eastern stock: Supplies light; demand slow; market steady. New York, Eastern crates, Big Boston type, 2 dozen, 40@50; poor condition, 25.

ONIONS — Supplies moderate; demand light; market steady. Pennsylvania and Virginia, 50-lb. sacks, yellows, U. S. No. 1, 1.00.

CELERY—No car lot arrivals; 1 unbroken car on track. Michigan Highballs, 85@1.00; ½ crate, 4-4½ dozen, 2.65@2.75; New York, 2-3 crate, 2.25@2.50.

LIMA BEANS—Supplies light; demand light; market steady. New Jersey, bushel hampers, 4.25.

PEPPERS—North Carolina, bushel hampers, green, 75@1.00, few 1.25.

CUCUMBERS — Supplies moderate; demand, slow; market dull. Eastern Shore, Maryland, and North Carolina, bushel baskets, 50@75.

CORN—Supplies moderate; demand moderate; market steady. North Carolina, sugar corn, standard crates and sacks, 5 dozen, 75@1.00.

SPINACH—Pennsylvania, bushel baskets, New Zealand type, 75@90, mostly 75.

OKRA—Tennessee, 12-quart baskets, 50.

GREEN BEANS — Pennsylvania, bushel baskets, green, flat type, 1.00@1.25; poorer lower.

PEAS—New York, bushel baskets, Telephones, 1.75.

POTATOES — Supplies liberal; demand light; market steady. Eastern Shore, Virginia, stave barrels, Cobblers, U. S. No. 1, freight and truck receipts, 1.50; slightly wasty, 1.25.

TOMATOES—Virginia and Maryland, lug boxes, ripes, wrapped, 6x6 and larger, 25@50; nearby sections stock practically supplying the market.

Associated Gas and Electric Company
Plan of Rearrangement of Debt Capitalization

60,000 HOLDERS HAVE DEPOSITED OVER $140,000,000 OF DEBENTURES

A MAJORITY of holders have deposited more than half of the amount of outstanding debentures of the Company, under the Plan. These debenture holders have taken this action as a means of protecting their investments against the uncertainties affecting the utility business.

More than 60,000 holders have deposited more than $140,000,000 of debentures.

2,034 banks, 876 investment houses, 81 insurance companies, 205 institutions, including associations, churches, and schools, have deposited for themselves or for customers.

Annual interest savings of $2,758,383 have resulted from the Plan, based on deposits made by May 31, 1934.

These interest savings are substantial. However, they may be insufficient, unless business improvement continues, to prevent a deficit, on a consolidated basis, for fixed interest on the debentures of the Company during 1934. This is because of rate reductions and increased outlays for taxes and for labor and materials.

Plan Offers Protection

Considerable doubt was expressed as to the necessity of the Plan when it was first proposed. Unfavorable developments since the announcement of the Plan such as rate reductions and increases in taxes and prices, have largely removed this doubt. It has become apparent that the soundest and most conservative course for holders of Company debentures to follow is to exchange them for debentures of the Corporation.

Holders of Company fixed interest debentures by depositing in exchange for Associated Gas and Electric Corporation debentures under the Plan protect their own interests and help make successful a readily available means of insurance against future adverse conditions.

The fact that 60,000 holders of Company debentures have deposited under the Plan should suggest to other holders that they act likewise to protect their investment.

Debentures should be sent to Transfer and Coupon Paying Agency, 61 Broadway, or The Public National Bank and Trust Company of New York, 76 William Street, New York City, depositaries.

ASSOCIATED GAS AND ELECTRIC SECURITIES COMPANY
Incorporated
61 BROADWAY NEW YORK

82 Cars of Cattle Coming to Virginia

Drought Area Livestock Will Be Pastured.

Richmond, July 23 (AP).—The Virginia Emergency Relief Administration announced today that 82 cars, containing 4,400 cattle from the drought areas of the Middle West, will leave St. Paul for Virginia this week.

The cattle will be pastured in Culpeper, Orange and Tunstall, where VERA has leased grass land for their feeding. Eventually between 10,000 and 12,000 head will be fed in Virginia, the administration said.

The office also stated that more than $650,000 has been spent in Virginia for potatoes purchased for relief purposes. More than 1,600 carloads have been shipped at prices between $1.50 and $1.75 per barrel.

Tenement Children To Visit Strasburg

Strasburg, Va., July 23 (Spl.). Twenty-four children from the tenement districts of New York City will arrive here tomorrow for two weeks outing and recreation.

The vacation is being made possible through the hospitality of Strasburg citizens, the Boy Scouts and the Rotary Club.

Citizens who will entertain the children include Mrs. Stanley Windle, L. M. Pangle, Mrs. S. L. Keller, Mrs. S. E. Stickley, Mrs. H. M. Crim, Mrs. George Keller, Mrs. Silas Keller, Miss Beulah Lemley, Mrs. A. E. Leake, Mrs. Charles Barbe, Mrs. C. E. Graves, Mrs. Charles Dean, Frank Miller, Mrs. J. M. Boles and Miss Almeta Funk.

DIED.

DAVIS—Suddenly, on Sunday, July 22, 1934, RALPH JAMES, beloved husband of Margaret C. Davis and father of Ralph James Davis, jr. Services by Benevolent Order of Elks on Tuesday, July 24, at 8 p. m. Funeral services at W. W. Chambers Co. funeral home, 1400 Chapin street northwest, on Wednesday, July 25, at 10 a. m. Relatives and friends are invited. Interment at Fort Lincoln Cemetery.

Washington, D. C., Lodge No. 115, B. P. O. Elks.

DAVIS—The lodge will convene in Session of Sorrow at 7:30 p. m., Tuesday, July 24, for the purpose of paying tribute to the memory of our late Brother RALPH J. DAVIS, who passed to the Grand Lodge of the Hereafter on Sunday, July 22, 1934. Elk services at the chapel of W. W. Chambers, 1400 Chapin street northwest, at 8 p. m. By order of

JOHN T. READY, Exalted Ruler.

Attest: W. S. SHELBY, Secretary.

DUERR—On Monday, July 23, 1934, MABEL L., beloved wife of Albert L. Duerr, aged forty-four years. Funeral from her late residence, 1249 Owens place northeast, on Wednesday, July 25, at 2 p. m. Relatives and friends are invited to attend. Interment at Cedar Hill Cemetery.

HUGHES—On Sunday, July 22, 1934, at Sibley Hospital, MARY ALICE, beloved sister of Miss Hattie and Mr. Charles Hughes. Funeral services at her late residence, 1203 Randolph street northeast, on Wednesday, July 25, at 2 p. m. Interment at Glenwood Cemetery. Relatives and friends invited to attend.

KING—On Monday, July 23, 1934, GEORGE, beloved husband of Sarah King. Funeral from the W. W. Chambers Co. Southeast funeral home, 517 Eleventh street southeast, on Wednesday, July 25, at 8:30 a. m.; thence to St. Joseph's Church, where requiem mass will be offered at 9 a. m. for the repose of his soul. Interment at Cedar Hill Cemtery.

MILBACH—On Sunday, July 22, 1934, JOSEPHINE, beloved wife of Fred Milbach and mother of Fred Milbach, jr., James Milbach, Mrs. Pauline Jirmies and Mrs. Martha Bosak. Funeral from Chambers funeral home, Southeast Branch, 517 Eleventh street southeast, on Tuesday, July 24, at 10 a. m. Relatives and friends invited. Interment Cedar Hill Cemetery.

PASSENO—Suddenly, on Sunday, July 22, 1934, at Casualty Hospital, EVERETT C. PASSENO, Jr., beloved husband of Edna R. Passeno and son of Everett and Edna E. Passeno, aged twenty-six years. Funeral from his late residence, 1226 G street northeast, on Wednesday, July 25, at 2 p. m. Relatives and friends invited. Interment Cedar Hill Cemetery. Services by Chambers.

SHERMAN—On Saturday, July 21, 1934, at his residence, 2120 Third street northeast, GEORGE L., beloved husband of Mary M. Sherman and devoted father of George M. Sherman. Services at the S. H. Hines Co. funeral home, 2901 Fourteenth street northwest, on Tuesday, July 24, at 2 p. m. Interment in Cedar Hill Cemetery.

SOPER—On Sunday, July 22, 1934, BERTHA M., beloved daughter of Hiram P. Soper and sister of Mrs. Edward J. Martin. Funeral from Chambers funeral home, Southeast branch, 517 Eleventh street southeast, on Tuesday, July 24, at 2 p. m. Relatives and friends invited. Interment at Cedar Hill Cemetery.

WILLIAMS—On Sunday, July 22, 1934, at the residence of her daughter, 2409 Tunlaw road northwest, ALICE WILLIAMS, mother of Mrs. Beulah Feeney and LeRoy J. Evans, both of Washington, D. C. Services at the above residence on Tuesday, July 24, at 2 p. m. Interment Rock Creek Cemetery.

FUNERAL DIRECTORS

CHAS. S. ZURHORST
301 EAST CAPITOL ST. LINCOLN 0372.

Frank Geier's Sons Co.
2113 SEVENTH ST. N W Telephone
Modern Chapel. NATIONAL 2473.

CHAILLET FUNERAL HOME
1804 M ST. N.W. NA. 5522.

J. WILLIAM LEE'S SONS CO.
FUNERAL DIRECTORS
CREMATORIUM
4th st. and Mass ave. ne. Lincoln 5200.

THOS. S. SERGEON
1011 7TH ST. N.W. Telephone Natl. 1090

JAMES T. RYAN
317 PA. AVE. S.E. Atlantic 1700.

FUNERAL DESIGNS

GEO. C. SHAFFER 900 14TH ST. NW
Expressive Floral Emblems. Phone
Moderate prices. Open eve. & Sun. Nat. 0106

GUDE BROS. CO., Florists
1212 F STREET National 4276.
APPROPRIATE FUNERAL DESIGNS

ALWAYS
A BETTER FUNERAL
at DEAL'S for LESS MONEY

A Complete Funeral for $75.00

The $75 funeral includes Casket (any color), plate engraved with name, No. 1 outside pine case, embalming by competent men, washing, dressing and shaving (if necessary), advertising of notices, hearse, two Cadillac limousines, rugs, chairs, scarf for the door, removing from hospital or home and all necessary services that are so well known at the DEAL FUNERAL HOME. NO EXTRAS.

FUNERALS COMPLETE
$75-$165-$265 and up

DEAL
LINCOLN 8200

Pilot Walks Away From Plane Crash

Norfolk, Va., July 23 (AP).—Lieut. J. G. Burgess, naval aviator attached to the new aircraft carrier Ranger, escaped with minor injuries today when the fighting plane he was piloting spun in from a height of 200 feet and cracked up on the naval base golf course.

With blood streaming from lacerations on his face and hands, Lieut. Burgess was able to walk away from the almost demolished plane.

The cause of the crash is described at the naval base as "undetermined." In keeping with Navy regulations, a board of inquiry will be appointed to investigate the accident.

Pocomoke City Man's Body Found in River

Pocomoke City, Md., July 23 (Spl.).—The body of George Collins, of this city, was found today floating in the Pocomoke River. E. P. Bailey, tender of the highway bridge, said he saw Collins fall from the rail last night.

Howard W. Ward, who discovered the body, said he noticed it floating downstream as he sat on the rail of a boat. He called to L. Frank Dryden, who pulled it onto shore. An inquest will be held tonight.

Policeman Fined $50 For Drinking Beer

Police Private I. H. Wilson, who didn't bother about employing an attorney to defend him before the Police Trial Board, yesterday won a sentence of $50 fine instead of dismissal.

He was charged with drinking beer at 401 Rhode Island avenue northeast. He was convicted. Dismissal is mandatory under department regulations, but the board recommended the fine instead.

Births.

Harold and Annie Cummings, boy.
Patrick and Bridget Ryan, boy.
Andrew and Lois Lake, boy.
William and Margaret Kerman, boy.
Burton and Hazel Wilbur, girl.
Hugh and Annie McRae, girl.
James and Robbia Coddington, girl.
John and Caldonia Slaughter, boy.
Stanley and Alma Riley, boy.
Charles and Mary Hughes, boy.

Licensed to Marry.

Dock Maddox, 3, 1024 First street northwest, and Gertrude Knox, 37, 318 New York avenue northwest. The Rev. Alfred Minor.

Charlie Lee Barnes, 40, 125 P street southwest, and Daisy Lewis, 32, same address. The Rev A. P. Cook.

Adolph G. Schneebell, 28, Dundalk, Md., and Ruth G. McCardell, 29, Sparrows Point, Md. Judge R. E. Mattingly.

Joseph Gilman Schaefer, 21, and Vera Elizabeth Taylor, 19, both of Richmond, Va. The Rev. L. M. Mullen.

William Scrivener, 23, 70 F street southwest, and Mildred Smith, 21, 3-A M street southwest. The Rev W. Westray.

Julius Satosky, 21, and Florence Levy, 18, both of Baltimore, Md. Rabbi M. A. Horowitz.

Milton U. Brown, 27, 1370 Harvard street northwest, and Eleanor Hester Reichard, 24, 4111 Legation street northwest. The Rev. R. Y. Nichilson.

Theodore H. Savage, 24, 2614 University place northwest, and Anne Yvonne Balter, 24, 1620 Fuller street northwest. Rabbi S. H Metz.

Willie Jones, 33, 510 First street northwest, and Mary Cheeks, 22, same address. The Rev. A. C. Forster.

Chester E. Miles, 26, and Evelyn G. Ream, 24, both of Johnstown, Pa. The Rev. L. J. McDougle.

Samuel A. Jackson, 22, 708 Irving street northwest, and Roberta W. Morton, 22, 1804 Tenth street northwest. The Rev. C. T. Murray.

John E. Prescott, 30, 916 Virginia avenue southwest, and Laura M. Sisk, 23, Culpeper, Va. The Rev. H. V. Prentice.

Theodore Anderson, 27, 937 O street northwest, and Jannie Janson, 21, 1408 Eleventh street northwest. The Rev. James Spellman.

Boyd McClinton, 33, 425 Riggs street northwest, and Minnie Morrison, 32, 429 Riggs street northwest. Judge R. E. Mattingly.

Jesse Thomas Pitt, 22, 1225 Ninth street northwest, and Marg Elizabeth Davis, 19, same address. The Rev. J. E. Graham.

Stephen J. Farkasovsky, 29, 351 Eleventh street southeast, and Vera Della Brown, 28, 235 Second street northeast. The Rev. T. B. Dade.

Richard E. Dodson, 21, 5335 Fifth street northwest, and Mary E. Colecchia, 20, 1213 Hamilton street northwest. The Rev. C. H. Corkran.

Herman Smith, 21, 3019 Douglas street northeast, and Lillie Leimberg, 22, same address. Judge R. E. Mattingly.

Robert S. Young, 25, 915 Fifth street northwest, and Julia V. Lendall, 23, same address. The Rev. T. J. Duffy.

James Harold Banks, 25, 2102 Fourteenth street northwest, and Lucila Goodall, 1317 Wallach place northwest. The Rev. Robert Anderson.

Edward Carroll, 19, Franonria, Va., and Nora D. Jones, 16, Alexandria, Va. The Rev. A. C Forster.

Died.

Mary Quade, 83 yrs., 220 H st. ne.
Annie A. Birge, 74 yrs., Gallinger Hos.
Isadore S. Dyer, 66 yrs., Georgetown Hos.
Josephine Milback, 64 yrs., Gallinger Hos.
Alice Williams, 61 yrs., 2409 Tunlaw rd. nw.
David Deitch, 53 yrs., Garfield Hos.
Stanley Gordon, 46 yrs., Georgetown Hos.
Bertha Soper, 45 yrs., Gallinger Hos.
Bessie Y. Newell, 32 yrs., Garfield Hos.
Andrew J. Pope, 11 yrs., Children's Hos.
Infant of George and Verna Johnson, 3 days, Columbia Hos.
Infant to Paul and Emma Heath, 1 day, Sibley Hos.
James Simmons, 38 yrs., Freedmen's Hos.
Alice Calzada, alias Frisby, 36 yrs., 215 3d st. sw.
Warren Frazier, 35 yrs., Freedmen's Hos.
William J. Thornton, 21 yrs., Freedmen's Hos.
Marshall Burgess, 3 yrs., Emergency Hos.
Infant Brown, 8 days, Children's Hos.
Infant Clark, 2 days, Children's Hos.
Infant to Ralph and Mary Parker, 14 hrs., Columbia Hos.
Infant Pratt, 1½ hrs., Gallinger Hos.
Infant to Robert and Nellie Madison, 1 hr., Freedmen's Hos.

Joe Palooka — New Arrivals. By Ham Fisher

All Kinds of Duties for a Policeman

Post Staff Photo.

"A boy has drowned in the canal at Thirty-sixth and M streets northwest," came the call to Harbor Police. And the police responded. They dived and dived and dragged and dragged, before giving up the task as a "fake call." No boy is missing and there apparently was no drowning.

Four Are Injured In Traffic Crash

Three women and a boy were injured yesterday in a traffic mishap at Thirteenth and Allison streets northwest. They were treated for cuts and bruises at Garfield Hospital.

Those hurt were Mrs. Minnie Ring, 39, of 7019 Georgia avenue northwest, driver of one of the automobiles; Mrs. Lena Haly, 62, of Indianapolis, Ind.; Mrs. Geraldine Zander, 31, of Bellevue, Ky., and her son, Gerald Zander, 14. Mrs. Ring's car, police said, collided with the machine of James Desmond, 18, of the first block of M street northwest. Desmond was uninjured.

Events Today

Commencement exercises—Strayer College, Mayflower Hotel, 7:30 p. m.

Meeting—International Association of Chiefs of Police, Mayflower Hotel, 8 p. m.

Breakfast—Early Birds, Willard Hotel, 8 a. m.

Luncheon—Probus Club, Hay-Adams House, 12:30 p. m.

Ship Movements

At New York.
Arrived Yesterday.
American Banker, from London.
Europa, from Bremen.
Franconia, from Havre.
Gripsholm, from Gothenburg.
Westernland, from Antwerp.
Sail Today.
Europa, for Bremen.
Exochorda, for Beyrouth.
Tonsbergfiord, for Bergen.
Sail Tomorrow.
Black Falcon, for Antwerp.
Exporter, for Contanza.
Gripsholm, for Leningrad.
Motomar, for Barcelona.
New York, for Hamburg.
President Roosevelt, for Hamburg.
Sails Thursday.
Black Hawk, for Antwerp.
Reported by Radio.
Ile de France, from Havre; due at pier 57, North River, today.
Majestic, from Southampton; due at pier 54, North River, today.
Excalibur, from Mediterranean; due at pier F, Jersey City, tomorrow.
Caledonia, from Glasgow; due at pier 56, North River, Thursday.
Washington, from Hamburg; due at pier 61, North River, Thursday.

Band Concerts

United States Marine Band.
Veterans' Hospital, Mount Alto.
March, "Sons of the Brave" ...... Bidgood
Overture, "Stradella" ...... Flotow
Trombone solo, "In the Garden of My Heart" ...... Ball
Musician D. S. Harpham.
Excerpts from "Robin Hood" ...... DeKoven
(a) "The Maple Leaf Rag" ...... Joplin
(b) "At a Georgia Campmeeting," Mills
Barytone saxophone solo, "My Regards," Lleyellyn
Musician Felix Eau Claire.
Selections from "The Desert Song," Romberg
Suite, "The Swan Lake" ... Tschaikowsky
(a) "Valse."
(b) "Dance of the Swans."
(c) "Hungarian Dance."
Marines' hymn, "The Halls of Montezuma"
"The Star-Spangled Banner."

United States Navy Band.
D. C. War Memorial—7:30 P. M.
Brazilian march, "Cancao do Soldado," Campos
Pub. and Copy. Fillmore.
Overture, "Benevito Cellini" ...... Berlioz
Pub. and Copy. Fischer.
Solo for trombone, "Thoughts of Love," Pryor
Pub. and Copy. Fischer.
Musician Clarence Edwards.
"Three Arabian Dances" ...... Ring
Pub. and Copy. Fischer.
"Reminiscences of the Plantation," Chambers
Valse de concert, "Jolly Fellows," Vollstedt
Pub. and Copy. Fischer.
Suite, "Algerienne" ...... Saint-Saens
Pub. and Copy. Chappell.
Selections from "The Princess Pat," Herbert
Pub. and Copy. Fischer.
Symphonic poem, "Mazeppa" ...... Liszt
Pub. and Copy. Fischer.

United States Army Band.
Walter Reed Hospital—6:30 P. M.
"Polonaise Militaire" ...... Chopin
Fire scene from "The Valkries" ... Wagner
"March Militaire No. 1" ...... Schubert
Selections from "Cavalleria Rusticono," Mascagni
Ballet Egyptienne, "Suite Orientale," Luigini
(a) "Allegro non Troppo."
(b) "Allegretto."
(c) "Andante Sostenuto."
(d) "Andante Espressivo."
March, "Fighting Bob" ...... Cook
"The Star-Spangled Banner."

U. S. Soldiers' Home Band.
Bandstand, Soldiers' Home—5:30 P. M.
March, "The Blue Guidon" ...... Schultz
Overture, "The Four Ages of Man," Lachner
Entr'acte (a) "Cabin Song" (from "Cotton Fields") ...... White
(b) "Negro Spiritual (from "Cotton Fields") ...... White
Scenes from musical comedy, "The Chocolate Soldier" (request) ...... Strauss
Oddity, "Chicken Pickin's" ...... Allen
Valse, "Heart Courageous" ...... Blanke
Finale, "Cheerio" ...... Goldman
"The Star-Spangled Banner."

Chambers
One of the Largest Undertakers in the World

W. W. Chambers

We claim this the Greatest Value in Funeral Service in the World. We make Great Claims and back up every one. This Metal Casket and Service is the same as any $500 Funeral Service for only $265. We Guarantee this Funeral to be Fit for a King. Our Values and Service and Kindness to Widows and Orphan Children have made us One of the Largest Undertakers in the World.

In Case of Death Call

THE GREATER CHAMBERS CO.
Telephone COlumbia 0432

Main Office
1400 Chapin St. N. W.
Cor. 14th St.

S. E. Branch
517 11th St. S. E.
LIncoln 4477

6 Chapels—12 Parlors—17 Cars, Hearses and Ambulances

CONSISTENT LEADERSHIP

. . . Again . . .

it is proven that the

REAL ESTATE SECTION of The SUNDAY POST

is preferred by advertisers for QUICK, PROFITABLE RESULTS. By their increasing acceptance of this fine medium they themselves have brought about this picture of results.

In the month of June the Real Estate Section of the Sunday Post carried more Real Estate linage than any other local paper.

This is not a new story, but a consistent verification of Post preference shown in similar leadership in previous months,

Sell your worthwhile values to potential purchasers who DEPEND upon this comprehensive section for satisfactory, QUICK results.

The REAL ESTATE SECTION *of* THE SUNDAY POST

BANKRUPTCY NOTICES

IN THE SUPREME COURT OF THE DISTRICT of Columbia, holding a Bankruptcy Court. In the matter of Ralph Wallace, Bankrupt. In Bankruptcy, No. 3077. Notice is hereby given that the above-named bankrupt has filed his petition praying for a discharge from all his debts in bankruptcy, and that his creditors and other persons in interest are required to enter their appearance in opposition, together with specifications in writing of the grounds of such opposition, if any so desire, in the clerk's office of said court, on or before the 30TH DAY OF AUGUST, 1934. FRED J. EDEN, Referee in Bankruptcy. 24

IN THE SUPREME COURT OF THE DISTRICT of Columbia, holding a Bankruptcy Court. In the matter of Charles T. Baxter, Bankrupt. In Bankruptcy, No. 3076. Notice is hereby given that the above-named bankrupt has filed his petition praying for a discharge from all his debts in bankruptcy, and that his creditors and other persons in interest are required to enter their appearance in opposition, together with specifications in writing of the grounds of such opposition, if any so desire, in the clerk's office of said court on or before the 30TH DAY OF AUGUST, 1934. FRED J. EDEN, Referee in Bankruptcy. 24

AUCTION SALES

WEDNESDAY, JULY 25, 1934—
THOMAS J. OWEN & SON, Auctioneers.
1431 Eye Street N.W.

TRUSTEE'S SALE OF VALUABLE REAL ESTATE, BEING A TWO-STORY BRICK DWELLING, CONTAINING EIGHT ROOMS AND BATH, KNOWN AS 1331 "E" STREET NORTHEAST.

By virtue of a certain deed of trust recorded in Liber No. 6002 at folio 107 of the land records of the District of Columbia, and at the request of the party secured thereby, the undersigned will sell at public auction in front of the premises on WEDNESDAY, THE TWENTY-FIFTH DAY OF JULY, 1934, AT THREE O'CLOCK P. M., the following described land and premises situate in the District of Columbia, and being lot numbered sixty-nine (69) in Thomas A. Jameson's subdivision of original lots numbered ten (10) to fifteen (15) in square numbered ten hundred and thirty (1030), as per plat recorded in Liber No. 80, folio 138, of the records of the Office of the Surveyor for the District of Columbia.

TERMS OF SALE: Said property is subject to a prior deed of trust having an unpaid balance of $4,250.00, originally in the amount of $4,750.00, and said property will be sold subject to said deed of trust indebtedness. Of the purchase price over and above said deed of trust of $750.00 is to be in cash, and the balance to be secured by second deed of trust on the property sold, payable in monthly installments of $65.00, including interest at the rate of 6 per cent, said payments to also include interest on the first trust; or all cash, at the option of the purchaser. Interest and taxes to be paid or adjusted to the date of sale. A deposit of $250.00 will be required at the time of sale. All conveyancing, recording, revenue stamps, etc., at the cost of purchaser. Good title or no sale. Terms of sale to be complied with within thirty (30) days from day of sale, otherwise deposit will be forfeited and property resold at risk and cost of defaulting purchaser after five (5) days' advertisement of such resale in some newspaper published in Washington, D. C.

WILLIAM P. BENSON, Surviving trustee.
925 15th st nw., Washington, D. C.
P—jy14d&dsexS

AUCTION SALES (Continued.)

MONDAY, JULY 30, 1934—
ADAM A. WESCHLER & SON, Auctioneers.

TRUSTEES' SALE OF VALUABLE REAL ESTATE IN SECOND COMMERCIAL ZONE IMPROVED BY TWO-STORY BRICK STORE WITH APARTMENTS, NO. 1901 L STREET NORTHWEST, ALSO USED AS A GAS AND OIL STATION.

By virtue of a deed of trust recorded in Liber No. 6773, folio 445, et seq., one of the land records of the District of Columbia, and at the request of party secured thereby, the undersigned trustees will offer for sale by public auction, in front of premises, on MONDAY, THE THIRTIETH DAY OF JULY, 1934, AT THREE O'CLOCK P. M., the following-described property in the District of Columbia, to wit: All of original lot 1 in square 117.

TERMS OF SALE: Property will be sold subject to a prior deed of trust for $17,500 at 6 per cent past due; balance cash. A deposit of $1,000 required of purchaser at sale. Examination of title, conveyancing, recording, revenue stamps and notarial fees at cost of purchaser. Terms to be complied with within thirty days from day of sale, otherwise trustees reserve the right to resell property at risk and cost of defaulting purchaser, after five days advertisement of such resale in some newspaper published in Washington, D. C., or deposit may be forfeited, or without forfeiting deposit trustees may avail themselves of any legal or equitable rights against defaulting purchaser.

WILLIAM H. BROWN,
RAYMOND T. BROWN,
Trustees.
P—jy19,21,24,26,28,30
P—jy24,25,26,27,28,30

MONDAY, JULY 30, 1934—
THOS. J. OWEN & SON, Auctioneers.
1431 Eye Street, Northwest.

TRUSTEE'S SALE OF VALUABLE REAL ESTATE IMPROVED BY PREMISES, NO. 613 N STREET NORTHWEST.

By virtue of a certain deed of trust duly recorded, in Liber No. 5939, folio 324 et seq., of the land records of the District of Columbia, and at the request of the party secured thereby, the undersigned trustee will sell, at public auction, in front of the premises, on MONDAY THE THIRTIETH DAY OF JULY, A. D. 1934, AT TWO-THIRTY O'CLOCK P. M., the following-described land and premises, situate in the District of Columbia, and designated as and being part of original lot 2 in square 447, described as follows: Beginning for the same on "N" Street, twenty (20) feet west of the east line of said lot, thence west fourteen (14) feet six (6) inches; thence north ninety-seven (97) feet, thence west five (5) feet six (6) inches, thence north three (3) feet, thence east twenty (20) feet and thence south one hundred (100) feet to the place of beginning. Now known for purposes of assessment and taxation as lot 801, quare 447.

TERMS OF SALE: One fourth of the purchase money to be paid in cash, balance in three equal installments, payable in one two and three years, with interest at 6 per centum per annum, payable semi-annually, from day of sale, secured by first deed of trust upon the property sold, or all cash, at the option of the purchaser. A deposit of $200.00 will be required at time of sale. All conveyancing, revenue stamps, recording, etc., at cost of purchaser. Terms of sale to be complied with within 30 days from day of sale, otherwise the trustee reserves the right to resell the property at the risk and cost of defaulting purchaser, after five days' advertisement of such resale in some newspaper published in Washington, D. C.

SAM'L A. DRURY, Surviving Trustee.
July18,21,24,26,28

FRIDAY, AUGUST 3, 1934—
THOS. J. OWEN & SON, Auctioneers.
1431 Eye Street Northwest.

TRUSTEE'S SALE OF VALUABLE THREE-STORY BRICK BUILDING USED FOR BUSINESS AND RESIDENCE PURPOSES, BEING SITUATE AT THE SOUTHWEST CORNER OF THIRTEENTH AND YOU STREETS, AND KNOWN AS PREMISES NO. 1924 THIRTEENTH STREET NORTHWEST.

By virtue of a certain deed of trust, dated May 29, 1929, being instrument No. 148, recorded May 29, 1929, among the land records of the District of Columbia, and at the request of the party secured thereby, the undersigned trustees will sell, at public auction, in front of the premises, on FRIDAY, THE THIRD DAY OF AUGUST, A. D. 1934, AT TWO FORTY-FIVE O'CLOCK P. M., the following-described land and premises, situate in the City of Washington, District of Columbia, and designated as and being part of lots 64, 65 and 66 in George B. Coburn's subdivision of square 237, as per plat recorded in liber H. D. C. folio 21 of the records of the office of the surveyor of the District of Columbia, contained within the following metes and bounds, viz.: Beginning for the same at the northeast corner of said lot 66 and running thence west 54 feet 5 inches along the line of North U street; thence south 20 feet; thence east 54 feet 5 inches to the line of Thirteenth street west; and thence north 20 feet to beginning.

TERMS OF SALE: All cash. A deposit of $1,000 will be required at time of sale. All conveyancing, recording, etc., at cost of purchaser. Terms of sale to be complied with within thirty days from day of sale, otherwise the trustee reserves the right to resell the property at the risk and cost of defaulting purchaser, after five days' advertisement of such resale in some newspaper published in Washington, D. C.

HUVER I. BROWN,
Remaining Trustee and Substituted Trustee in Equity Cause No. 57426.
jy24,26,28,30au1,3

FRIDAY, AUGUST 3, 1934—
THOS. J. OWEN & SON, Auctioneers.
1431 Eye Street northwest.

TRUSTEE'S SALE OF VALUABLE THREE-STORY BRICK BUILDING USED FOR BUSINESS AND RESIDENCE PURPOSES, BEING PREMISES NO. 1209 YOU STREET NORTHWEST.

By virtue of a certain deed of trust duly recorded in liber No. 6329, folio 443, et seq., of the land records of the District of Columbia, and at the request of the party secured thereby, the undersigned trustee will sell, at public auction, in front of the premises, on FRIDAY, THE THIRD DAY OF AUGUST, A. D. 1934, AT THREE O'CLOCK P. M., the following-described land and premises, situate in the district of Columbia, and designated as and being lot 32 in Samuel A. Drury's subdivision of lots in square 273, as per plat recorded in liber No. 18, folio 139, of the records of the office of the surveyor of the District of Columbia.

TERMS OF SALE: All cash. A deposit of $500 will be required at time of sale. All conveyancing, recording, etc., at cost of purchaser. Terms of sale to be complied with within thirty days from day of sale, otherwise the trustee reserves the right to resell the property at the risk and cost of defaulting purchaser, after five days' advertisement of such resale in some newspaper published in Washington, D. C.

HUVER I. BROWN,
Remaining Trustee and Substituted Trustee in Equity Cause No. 57426.
jy24,26,28,30,au1,3

WEDNESDAY, AUGUST 8, 1934—
NOTICE IS HEREBY GIVEN THAT ON WEDNESDAY, AUGUST 8, 1934, at TEN O'CLOCK A. M., we will sell by public auction, at Weschler's Auto Auction, 920 H street northwest, to enforce lien for storage charges, Essex Coupe, Motor No. 1293087, left with Capitol Motors, Inc., in the name of Carl W. Menzel, LaPorte, Ind. Walter T. Winfree and other parties in interest please take notice. FRICK & MADDEN, Attys., McLachlen Bldg.
P—ul24,31,aug7

NOTICE IS hereby given that I will sell at public auction, at 10 A. M., WEDNESDAY, JULY 25, 1934, at the Store Yard of the Chief (also Property) Clerk, at South Capitol and G streets southwest, the lost, stolen and abandoned property consisting of 100 automobiles in the possession of the Police Department and which have not been called for by the claimants as contemplated by law.

HOWARD E. CRAWFORD,
Chief (also Property) Clerk.

LOST 1

Post Classified Ads.—National 4200.

SMALL GOLD WATCH on black jet chain, initials, J. A. W.; lost between 2017 Q st. and the corner of 20th and P sts. nw. Tel. PO. 2136. Reward.

PURSE—Black; driver's' permits, 1 Peruvian. Reward. Call Ledig, WI. 4718.

FOUND 2

Post Classified Ads.—National 4200.

IN DIAMOND CABS:
Glasses, tortoise shell, in Cab 257. Call Lost and Found Dept., NOrth 2868.

PERSONALS 3

Post Classified Ads.—National 4200.

Ambulance Limousine Service. Call LI. 5543; local calls $4. Timothy Hanlon, 641 H st. ne.

ARE YOU GETTING the old man's pay out of your pocketbook? Leon G. Morris, NAt. 4506.

The Washington Post

CLASSIFIED ADVERTISING LOCAL RATES.

For Washington and Points Within 50 Miles of the District of Columbia.

The following rates are for consecutive insertions:

1 time ...... 15c per line
3 times ...... 13c " "
7 times ...... 10c " "
30 times ...... 9c " "

Classified Display 2c per line additional.

The one-time rate applies on skip ads or irregular insertions.

OUT-OF-TOWN RATES.

Ads from points more than 50 miles from the District of Columbia are 18c per line each insertion, daily or Sunday.

Kindly estimate 5½ average words to a line.

Rates for special classifications and yearly contracts furnished upon request.

The Washington Post reserves the right to edit, revise or reject any Classified Advertising.

Misclassification of ads not permitted.

Situation Wanted ads are cash with order.

The Washington Post will not be responsible for more than one incorrect insertion on any order.

Kill Orders or Corrections before insertion (excepting Death Notices) can not be made unless ordered before 6 p. m. any day.

The Washington Post strives at all times to prevent insertion of fraudulent or misleading advertisements.

Information concerning any ad that proves misleading or fraudulent will be appreciated.

Phone NATIONAL 4200
Ask For An Ad-Writer

PERSONALS 3

Post Classified Ads.—National 4200.

(Continued.)

CHAMBERS CO.
One of the largest Undertakers in the World

ARTHRITIS, neuritis, athlete's foot, high blood pressure relieved by my drugless method; free consultation. DI. 0424; Suite 1004, 1103 Vermont ave. nw.

BACKACHE, Headache, no pep?. Consult Dr. T. G. Hetrick, D. C. Palmer grad. 7228 Wisc. ave. nw., BRadley 113.

DR. DELLA LEDENDECKER, Washington's foremost woman chiropractor. For appt. call WE. 1120. 3025 O st. nw.

HARD OF HEARING
Relieved or cured by Physio-Therapy. Call or write Dr. P. J. Clifford, 1716 H st. nw. MEt. 5061.

HEMORRHOIDS (piles) eradicated by my own methods; results effective for a lifetime or money back; write for booklet; no drugs or surgery. Dr. SOMMERWERCK, 1365 Columbia rd.; AD 0388.

CHAMBERS CO.
Complete Funeral as low as $75.

QUIET, exclusive home for elderly or invalid lady in suburb; call afternoons. 20 Marion st., Hyattsville.

SCALP TREATMENTS for gentlemen; effective; also very restful. Call LI. 1992.

UNREDEEMED DIAMONDS, watches, jewelry, silverware, &c., at sacrifice prices. Livingston, 1404 N Y. ave. nw.

BUSINESS PERSONALS 4

Post Classified Ads.—National 4200.

DEMOTHING —Closets, furniture, pianos, rugs; no discomfort; guaranteed results; free inspection; extremely low estimates. Shure-Kill Moth Co., 1116 Connecticut ave.; DI. 2284.

SADDLE HORSES FOR HIRE. PHONE DECATUR 5781.

MOTOR TRAVEL 9

Post Classified Ads.—National 4200.

GO BY short Line de Luxe motor buses North, South, West; low rates everywhere. Phone Mr. Hill, District 4224.

WANTED—Ride to Detroit or Ann Arbor, Mich; share gas and oil. Call NOrth 7419 before 2 p. m.

Travel Comfortably, safely; private cars. All points daily. ME. 7411.

GREATLY REDUCED RATES, ALL POINTS NEW YORK, one way, 8 p. m., $3. Baltimore, round trip, good until used $1
NEVIN ATLANTIC LINE
1201 N. Y. AVE. N.W. ME. 4437.

AUTOMOBILES for SALE 10

Post Classified Ads.—National 4200.

BUICK
1932 "68" coupe, 5-pass., 6-wheel equipment; original maroon finish like new; thoroughly checked O. K. by expert mechanics in our shop; owned and operated by one owner since purchased, now offered to you for the very low price of $666. Terms and trade.
WISCONSIN MOTORS, Inc.
29th and M Sts. N.W. Decatur 5540.

BUICK '28 Coupe; rumble seat; motor, brakes, upholstery A1; exceedingly low cash price, $90.
ROB H. HERSEN AUTO EX., INC.
72 Florida Ave. N.E. NO. 10408-6730.

BUICK
1932 De Luxe Sedan, finished in dark green, with 6 wire wheels, fender wells and trunk rack. Model 8-87, with 104-h. p. 8-cylinder engine. $765. 30-day guarantee. A perfect car.
L. P. STEUART, INC.
1325 14th St N.W. DEc. 4800.

BUICK '29 Master 6 Roadster; rumble seat; original jet black finish A-1; hydraulic shock absorbers; crankcase ventilator; thermostat controlled cooling system. $265.
STANLEY HORNER, INC.
1111 14th St. N.W. NAt. 7651.

BUICK
1930 5-pass. Sedan, model "61." Here is an opportunity to buy a good, well-built car at the low price of $345. C. C. guarantee; terms and trade.
CAPITOL CADILLAC CO.
1222 22d St. N.W. NAtional 3300.
Open Evenings and Sunday.

BUICK
1932 5-passenger Coupe, model 58. Its Brewster green body is a beauty; 82½-horsepower motor; synchro-mesh transmission; like new; $666.
EMERSON & ORME
17th & M Sts. N.W. DI. 8106.

BUICK
1930 model 57 Sedan. This splendid car has new blue duco and new tires. The engine is extraordinarily fine. Only $375. Carries 30-day guarantee.
L. P. STEUART, Inc.
1325 14th St. N.W.

BUICK '32 Sedan; de luxe equipped; 6 wire wheels (5 tires of original equipment); upholstery perfect. Features: Wizard control; synchromesh; silent second; dash-controlled hydraulic shock absorbers; steering shock eliminator; adjustable steering column and front seat; automatic radiator shutters; oil temperature regulator. An unusually clean car at a reasonable figure, $785.
STANLEY HORNER, INC.
1015 14th St. N.W. NAt. 5800.

BUICK
1930 standard "6" Sedan; original finish first class; tires, upholstery and mechanism of this car will please the most discriminating buyer; priced low for this particular car; $329. Terms and trade.
WISCONSIN MOTORS, Inc.
29th and M Sts. N.W. Decatur 5540.

C DICK ENGLISH for a better used car. Capitol Motors, 215 Pennsylvania ave. se.

CHEVROLET
1933 Master Six two-door Sedan. See this car with its lovely stream-lined body, with wire wheels no-draft ventilation, free wheeling, safety-glass windshield, hydraulic shock absorbers, double-drop frame providing real roadability. A car with all the appointments for comfort with synchromesh silent transmission, a handsome, modern, economical car at $475.
HILL & TIBBITTS
1114 Vermont Ave. Open nights, Sundays.

Continued on Next Page.

AUTOMOBILES For SALE 10
Post Classified Ads.—National 4200.
(Continued.)

CHEVROLET
1932 Sedan. Handsomely finished in black with red trim. Attractive looking seat covers protect the seats. The 60-horsepower, valve-in-head motor is especially smooth and quiet. Low center of gravity and powerful 4-wheel brakes are important safety features. Synchro-mesh transmission, long springs and deep cushioned seats afford maximum driving ease. One of the biggest values in our showrooms. Only $365.
STOHLMAN
3307 M St. N.W. WEst 1646.

CHEVROLET
1933 Coach. Finished in a beautiful glossy black. The smooth, powerful, 65-horsepower, 6-cylinder motor has plenty of pep and speed. Long life is assured by improvements such as down-draft carburetor, counterbalanced crankshaft, air cleaner and octane selector. Long springs, hydraulic shock absorbers and double drop frame afford greater roadability and driving comfort. Expect a car that looks and drives like new—you'll find it in this Chevrolet for only $445.
STOHLMAN
3307 M St. N.W. WEst 1646.

CHEVROLET
1932 Two-Door Sedan. Painted a dark blue with cream colored wheels. Extra seat covers. Excellent condition throughout. $375.
LOGAN MOTOR CO.
1417 Irving St. N.W.

CHEVROLET
1933 Master Six 4-door Sedan. Perfect jet black streamlined Fisher body with no-draft ventilators. Unscathed mohair upholstery. 5 excellent tires with metal spare tire cover. Chrome headlights and bumpers. Powerful 65-horsepower valve-in-head motor in perfect order, with free wheeling. This car has new-car appearance and performance, and one of our best offers at $550.
HILL & TIBBITTS
1114 Vermont Ave. Open nights, Sundays.

DE SOTO
1931 Sedan. Attractive black finish with red trim; 5 wire wheels; tires very good; upholstery and motor splendid; because of its modern appearance and excellent performance this car represents the ideal used car investment at $350. Terms and trade.
NORTHEAST MOTOR CO.
920 Bladensburg Rd N.E. Atl. 0200.

ESSEX
1929 Coach. Splendid condition throughout; brand new top; bargain, $144; terms and trade.
WESTFALL MOTOR CO.
2813 M St. N.W. POt. 2357.

FORD
1931 De Luxe Roadster. Painted a beautiful dark blue. Trunk rack. Rumble seat. Leather upholstery. Tires in A-1 condition. A real sporty car at $235.
LOGAN MOTOR CO.
1417 Irving St. N.W.

FORD 1931 Victoria Coupe; perfect in every way. $250.
HANDLEY MOTOR CO.
3730 Georgia Ave. N.W. AD. 6060.

FORD
1931 Victoria. Black. Four brand-new tires. Trunk rack. Looks and runs like new. Perfect in every way. $365.
LOGAN MOTOR CO.
1417 Irving St. N.W.

FORD
1932 De Luxe Coupe. Paint, tires and upholstery splendid; motor with new-car performance; to be sold with a written guarantee at $369; terms and trade.
WESTFALL MOTOR CO.
2813 M St. N.W. POt. 2357.

FORD
1933 De Luxe Tudor Sedan. Finished in a dark blue with cream wheels. Absolutely perfect throughout. $525.
LOGAN MOTOR CO.
1417 Irving St. N.W.

FORD
1933 V-8 Coupe in navy blue with red steel-spoke wheels. Tires practically new. A new-appearing car that performs as well as it looks. This is the famous model that put Ford sales in first place with its powerful 75-horsepower motor, all-steel body, longer wheelbase, rubber spring shackles, double-drop X-type frame and all refinements to meet all present-day motoring conditions. Check on the performance, appearance and price of this car at $495.
HILL & TIBBITTS
1114 Vermont Ave. Open nights, Sundays.

FORD
1933 V-8 Tudor Sedan. A beauty in jet black with cream steel-spoke wheels, spotless interior with mohair upholstery. Chrome headlights and bumpers, excellent tires with spare and spare tire cover. Remember the easy flow of power from the smooth V-8 75-horsepower motor, synchro-mesh silent transmission, all-steel body, rubber spring shackles, longer wheel base and every provision for motoring comfort. The speed, power and durability of this car is yours at $495.
HILL & TIBBITTS
1114 Vermont Ave. Open nights, Sundays.

CHRYSLER 1930, "70" sedan; 4-door, 4-speed transmission; splendid condition throughout; $275; terms. Call Mr. Cooksey, Dist. 4310. SKINKER MOTOR CO., 1216 20th st. nw.

DODGE
1933 de luxe sedan, practically a new car in every respect except the price; driven less than 8,600 miles by one owner; clean, safe and attractive transportation for only $645. Terms and trade.
WISCONSIN MOTORS, Inc.
29th and M Sts. N.W. Decatur 5540.

HUDSON
1932 Sedan. Dark green finish; finest motor and tires; new-car appearance and performance for only $525; terms and trade.
WESTFALL MOTOR CO.
2813 M St. N.W. POt. 2357.

LA SALLE
1930 5-passenger Sedan; new black duco with straw stripe; new tires; beautiful clean mohair upholstery; only $445. Guaranteed!
L. P. STEUART, Inc.
1325 14th St. N.W.

LINCOLN
1930 De Luxe Sedan; dark maroon; 6 wire wheels, trunk rack, Philco radio, rich plush upholstery; a smart distinguished looking car; V-type 8-cylinder 90-h. p. engine in excellent shape; 30-day guarantee; $595.
L. P. STEUART, Inc.
1325 14th St. N.W.

NASH, Chevrolets, Chryslers, Fords and all types of used cars at select low prices.
NASH-ORR.
1723 14th st. nw. DEc. 4419.

PACKARD
1929; convertible coupe; general condition very good; splendid motor; rare bargain at $295; only $67 down.
PARKWAY MOTOR CO.
3040 M St. NW. WEst 0161.

PIERCE-ARROW '33 Club Brougham, 5-pass. de luxe equipped. Automatic power brakes, synchro-mesh, automatic choke and heat control, shock absorbers and shock eliminators on steering. The original tires on this car are like new; $1,595.
STANLEY HORNER, INC.
1015 14th St. N.W.

PLYMOUTH—1933 2-door de luxe sedan; driven less than 6,000 miles; can not be told from new car; private party leaving town. Call GReenwood 1744-J.

PLYMOUTH
Late 1933 (P. D.) De Luxe coupe with rumble seat. Very stylish in jet black with red streamline and red wire wheels. Chrome headlights, bumpers, fittings and chrome-rim metal spare tire cover. Tires practically new. This car is decidedly new in appearance and performance with famous floating power in 70 horsepower motor, free wheeling with automatic clutch, hydraulic brakes, and all-silent, constant-mesh transmission. All-steel body, safety-glass windshield and every refinement for a discriminating motorist. Price $525. See it today at
HILL & TIBBITTS
1114 Vermont Ave. Open Evenings.

PONTIAC
1933 Coach; finished in black with red stripe; trunk rack; str. "8" 77-h-p engine; one of General Motors greatest cars; only slightly driven; new tires; only $565. 30-day guarantee.
L. P. STEUART, Inc.
1325 14th St N.W.

PONTIAC
1930 four-door sedan, just refinished in handsome, deep Navy Blue duco. Thoroughly reconditioned, good tires and a smooth, 60-horsepower motor. Rubber mountings, harmonic balancer and hydraulic shock absorbers for easy riding. Fisher body. Here is a long life and economical transportation at a fraction of this car's original cost, only $199.
HILL & TIBBITTS
1114 Vermont Ave. Open Evenings.

ROCKNE '33 Coupe; rumble seat; de luxe equipped $439
1711 Florida Ave. N.W. North 8565.

WILLYS
1932 de luxe 6-cylinder Roadster with rumble seat. Finished in handsome robin's-egg blue with cream wire wheels, twin trumpets and chrome fittings. The famous Knight sleeve-valve engine that never wears out, rubber mountings and hydraulic shock absorbers. A sturdy stream-lined car that is ready for the open road. Price $315.
HILL & TIBBITTS
1114 Vermont Ave. Open nights, Sundays.

Gasoline Alley

Larder's Full

AUTOMOBILES for SALE 10
Post Classified Ads.—National 4200
(Continued.)

STUDEBAKER
1931 Dictator "8" sport coupe, upholstered in best leather; original finish, soft brown; low mileage. This car was just traded to us by its one and only owner since new; exceptional value for $277. Terms and trade.
WISCONSIN MOTORS, Inc.
29th and M Sts. N.W. Decatur 5540.

1933
CHEVROLET
"Master 6" Coupe
GENL. JUMBO TIRES pract. new. BIJUR Automatic Lubrication! Hot Water Heater.
$479
A REAL VALUE.
100 OTHERS, almost any model; 15 DIFFERENT MAKES, $50 up.
TAYLOR
MOTOR CO.
Authorized Chevrolet Dealers.
Three BIG Showrooms 1835—1840—1901
14 St. at T N.W.

BEAUTIES
★★★
1931 FORD COUPE
finished in a new paint. Four brand-new tires. Motor perfect $225
★★★

'31 Chevrolet Coupe	$265
'29 Hudson Brougham New paint	225
'30 Chev. 4-dr. Sedan New paint	225
'32 Rockne Coach	375
'32 Ford 4-cyl. Coupe	325
'31 Ford De Luxe Roadster	225
'29 Ford Tudors	90
'29 Ford Fordor	125
'30 Chevrolet Coach	175
'29 Nash Coach	150
'29 Pontiac Sedan	175

ANACOSTIA
MOTOR CO.
1325 Good Hope Road S.E.
1800 Nichols Ave. S.E.
Open Eves & Sundays, Linc. 2077

LUSTINE-NICHOLSON
The Name for Quality
IN USED CARS
★★★ STAR SPECIAL
Late model Rockne Sedan, with brand-new factory engine; brand-new tires and paint job; seat covers and many extras. See it today. It's a real buy at $475

'33 Chev. Coach, like new	$510
'33 Chev. Town Sedan	$515
'30 Oldsmobile del. Sedan	$249
'30 Buick Sport Coupe	$249
'30 Chev. Spt. Coupe, 6 w w	$215

50 Others From $10 Up!
LUSTINE
NICHOLSON
CHEVROLET
HYATTSVILLE, MD.

DEPENDABLE
BARRY-PATE
Washington's Oldest Chevrolet Dealer
USED CARS
Prices Greatly
REDUCED

1927 Buick Sedan	$67
1929 Essex Coach	97
1929 Studebaker Sedan	187
1929 Chevrolet Cabriolet	127
1929 Buick Sedan	217
1930 Ford Coupe	167
1930 Ford Spt. Roadster	127
1931 De Soto Sedan	287
1931 Chevrolet Sedan	287
1931 Chevrolet Coach	267
1931 Chevrolet Spt. Coupe	267
1930 Dodge Sedan	227
1932 Ford Tudor	347
1933 Chevrolet Sedan	517
1933 Chevrolet Coach	487
1933 Chevrolet Spt. Coupe	487
1933 Chevrolet Spt. Roadster	417
1933 Ford V-8 Panel Delivery	397
1934 Chevrolet Coupe	495

Convenient Downtown Location
One Building Two Entrances
1130 Conn. Ave.
1123 18th St. N.W.
District 4200
Drive in 18th St. Entrance

AUTOMOBILES for SALE 10
Post Classified Ads.—National 4200.
(Continued.)

FORDS—FORDS—FORDS.
STEUART MOTORS.
6TH AND N. Y. AVE. NW. NA. 3000.

1934
CHEVROLET DISPLAY
CARS COACHES & SEDANS
Low mileage; substantial reductions.
MANDELL CHEVROLET
"Service That Satisfies."
13th & Good Hope Rd. S.E. AT. 4400.

BETTER CONDITIONED CARS ALWAYS
at TAYLOR MOTOR CO.
14th St. at T N.W.
Nearly 100 to choose from—15 Makes; almost any model.

MOTORCYCLES 10A
Post Classified Ads.—National 4200

USED Harley Davidson, $40 up. New Indian Sports Scout, $299, delivered. Other good used machines. Indian Motorcycle Sales, 1065 31st st nw. WE 0602

AUTO TRUCKS—TRACTORS 11
Post Classified Ads.—National 4200.

TRUCKS

'31 Ford Lt. Del. Panel	$225
'29 Ford 1½-Ton Panel	175
'29 Ford Lt. Delivery	95
'26 Chev. 1½-Ton Panel	50
'27 Dodge 1½-Ton Panel	150
'30 Chev. Lt. Del. Panel	225
'30 Ford C C Pickup	175
'31 Chev. Lt. Del. Panel	285
'32 Chev. Lt. Del. Panel	345
'32 Chev. 1½-Ton Panel	485

TERMS and TRADE.
Ourisman
625 H St. N.E.

AUTO PARTS—SERVICE 13
Post Classified Ads.—National 4200

WINDSHIELD glass, $2.25. Any size door glass $1.50; seat covers $12.50; auto tops $10. Turner, rear 1417 P nw. De. 2798.

DODGE AND GRAHAM SERVICE.
Auto Painting Seat Covers
General Repairs Body and Fender Work
JAMES E MURPHY.
1909 M St N.W ST. 9504.

WANTED—AUTOMOTIVE 18
Post Classified Ads.—National 4200

CASH FOR '29, '30 AND '31 FORDS. Call Mr. Reithmeyer, LI. 7373. Chesapeake Auto Co., 1102 11th St. S.E.

SPOT CASH For your late-model used car. Manhattan Auto & Radio Co., 1706 7th st. nw.

CASH IN 5 MINUTES
BARNES MOTOR CO.
Before you sell your car get our price. We will pay unpaid balance and give you difference in cash. See Mr. Barnes, 1729 14th St. NW.

RECOMMENDED SERVICE 19
Post Classified Ads.—National 4200.

ALTERATIONS—Home improvements, new homes, store fronts, garages, porch inclosures, plumbing, repairs and remodeling of every description. Liberal terms or cash. Deal with a reliable firm. Save money and trouble by calling NAtional 2805.

ABC CONSTRUCTION CO.
418 Colorado Bldg. Free Estimates

ALTERATIONS—Home improvements. No cash. Easy terms. Estimates free. Royal Contracting Co. 907 15th st. nw. NAtional 3803. Nite. Adams 8529.

AMERICAN HOME IMPROVEMENT CO. Plumbing, heating, paperings, painting, roofing, carpentering, cementing, garages; work guaranteed. TERMS AS LOW AS $5 PER MONTH. Estimates free. 330 Rhode Island ave. ne.; DEc. 2577.

ATTIC, CELLAR, YARD—Cleaned; trash hauled out; reas. No. 5193.

ARCOLA HEATING
Complete, 6 rooms, 300 ft. radiation; no cash needed; 3 years to pay; $269.
HOME HEATING SPECIALISTS
Lincoln 8144 1395 Florida Ave. NE

BEDDING, MATTRESSES—Box Springs and pillows reno.; best prices, prompt del. Wash. Mattress Co., 319 L sw. NA. 6679.

CAMERA REPAIRING, photographic supplies. FULLER & d'ALBERT, INC., 815 10th st. nw.; National 4712.

Carpentry Brick, cement, painting, roofing. Terms. DIst. 6479.

DECORATING, roofing, papering, painting, general repairing; guar.; reas. M. L. Smith, 1724 Webster st. nw. AD. 7106

ELECTRIC WIRING Fixtures & Repairs
6-room house, fixtures and base plugs, $35. Regal Elec Co., 819 Upshur nw CO. 9301.

Electric Wiring Old houses, including fixtures (on display) $55. Seymour Levy, 228 G nw. Me. 8835.

FINE WATCH REPAIRS—W. R. Russell, formerly with the Hamilton Watch Co., 951 Shoreham Bldg., 15th and H sts. nw.

FURNACES VACUUM CLEANED $3
All Heating and Plumbing systems repaired or remodeled. Personal service. Call Jack, GE. 8670.

HOME IMPROVEMENTS—Papering, painting, general house repairing done on small monthly payments. HOME DECORATORS, Inc., 1009 9th st nw ME 0854

LAWN MOWERS sharpened, door closers repaired, lock and gunsmith. Freeland, 606 D st. nw. ME. 6100.

PAINTING papering; expert work at reas. prices. Call for estimate. H. P. Amos, 726 14th nw. Na. 1007

PAPERING Rooms, $4 up, prompt service; also painting. Roy White, 1624 Gales st. ne. AT 4652.

PAPERHANGING—$4.50 per room; work guaranteed. J. Jones, 1629 6th st. nw. PO. 1253.

PAPERHANGING, painting and floor finishing reasonable. Parkview Decorating Co., 508 F st. nw Nat. 7417.

PAPERHANGING, PAINTING — Excellent work; reas. prices; estimates free. Shelton E Kilby, 318 7th st se.; AT 6336

PLASTERING repaired or gratexed; stucco resurfaced, cement, chimneys, waterproof basements; damp walls and old roofs repaired; guar.; reas. Minnich, ME. 6762.

RUGS DOMESTIC SHAMPOO 9x12—$3.00 8x10—$2.50
LUWIN CO., 1725 7TH ST. NO. 9160.

RUGS All Kinds Washed by experts, 9x12, 8x10 $2.75
Capital Carpet Cleaning Co. NAtional 2985

SCREENS METAL WEATHER STRIP INCLOSING PORCHES
COFFEY BROS SCREEN CO AD 6016

SUMMER PRICES!
Because of the season, we are now able to do
A Reliable Job
at reduced prices.
CALL
A Responsible Company.

Papering	Roofing	Porch inclosures
Painting	Carpentry	Hardwood floors
Plumbing	Garages	Weather-stripping
Plastering	Stucco	Electrical work

Pay as little as $5 MONTHLY in Sept.
General Contracting Co., Inc.
923 New York Ave. N.W. DIst. 5065.

RECOMMENDED SERVICE 19
Post Classified Ads.—National 4200.
(Continued.)

SHOES DYED to match your gown. Reasonable
SELIS, 810 14th st. NA. 6780

SOUTHERN PLASTERING CO.—Straight plastering or patching, all kinds stucco, cement work; satisf. guar. "Good work, low prices." ME. 4490.

VACUUM CLEANER repairing. Any condition. Try our $1 service. Wash. Vacuum Cleaner Service. Phone North 4624-9607.

Window Shades Made and installed as low as 75c.
KLEEBLATT, 11th and H ne.; Linc. 0879.

HELP WANTED—FEMALE 21
Post Classified Ads.—National 4200.

LADY—22 to 35; for permanent position with local concern; positively no interview without appointment. Phone 10 to 12 a. m., Sterling 8463.

NURSEMAID — White, experienced, for baby, stay nights optional. Apply Mrs. Ackerman, 104A Westchester Apts., CL. 9422.

OPENINGS for 2 refined ladies; age, 20 to 35; who have been local residents over 6 months; about $18 wkly. to start; not canvassing. See Emp. Mgr., 9-12 a. m., Room 603, 1319 F st. nw.

HELP WANTED—MALE 22
Post Classified Ads.—National 4200

BARBER WANTED—First class; steady job. Apply 5501 Georgia ave. nw.

BARBER—1st class; steady job. Apply at 1214 Good Hope rd. se.

BOOTBLACK—Experienced; good pay and tips. 1705 Pa. ave. nw.

CREW MANAGER, experienced magazine or newspaper circulation, with car; permanent; opportunity with rapidly expanding organization. Apply 507 Mather Bldg., 916 G st. nw., 10 a. m. to 12 noon or 2 to 4 p. m.

EXPERIENCED colored shoe shine boy wanted. 612½ 17th st. nw.

HIGH CLASS house-to-house man wanted; new proposition, magazine and vacuum cleaner salesmen preferred. Come prepared for work. Apply 10-12 a. m., 908 National Press Bldg.

I WILL interview in a group young men interested in either summer or permanent work; good pay; those selected will have a choice of two types of work; varied future with large corporation operating several businesses. Apply only 7:45 p. m. sharp, Tuesday night. See Emp. Mgr., Room 602, International Bldg.

MAN Living in Middleburg or Warrenton, Va., to establish route; car essential. Grand Union Tea Co., 603 F st. nw.

MEN Metal goods manufacturer has openings in D. C., Va. and Md.; unusual opportunity, no canvassing, permanent position; must have car; married men preferred. Apply any morning, 9-12 a. m., emp. mgr., 4209 9th st. nw.

MEN—Can use several men for commercial sales solicitation proposition. Apply Office, 736 Investment Bldg.

MEN—Two; of neat appearance; married preferred; who will start about $25 wkly. on job with excellent future. See Mr. Barton, 9 to 12 a. m., Room 603, 1319 F st. nw.

PHOTO COUPON MEN, attention! Coupon sells for $1; costs you nothing. Room 301, 1317 F st. nw.

SALESMAN—Age 25-35, experienced in wholesale paper products; local corp.; good opportunity. Boyd's, 1333 F st.

STENOGRAPHER—Young man, 22-28; experienced in meeting public; permanent. Boyd's, 1333 F st.

RECENT COLLEGE GRADUATES

To young men who have just completed college, a seventeen-year-old local concern has an opening for two men as salesmen, experience not necessary. Salesmen now employed are making as much as $600 a month. This is a real opportunity for those who want to work. References required. Interviews at 2:00 p. m. only.

P. W. CALFEE
1557 Pennsylvania Ave. S. E.

WANTED
WHITE CHAUFFEURS
WITH IDENTIFICATION CARDS
TO DRIVE
NEW DIAMOND CABS
APPLY MR. HIPSON
6 A. M. TO 6 P. M.
1ST AND M STS. N.E.

SALESMEN WANTED 25
Post Classified Ads.—National 4200

SALESMEN
A New Live Deal Is On!
No Cold Turkey.
BIGGER AND BETTER COMMISSION.
See Mr. Lloyd, 219 Bond Bld.

SALESMEN WANTED
Two; over 25; for sales work; one of largest institutions of kind; electrical product; opportunity to establish yourself and grow with us; good pay, advance commission, bonus; excellent future; prefer men who have not had sales experience, but can also use experienced men. Apply 9:30 a. m., Wed., National 2700. Ask for Mr. Sauriol, 724 11th st. nw.

SALESMEN
Who have successfully sold in residential sections, we have a "new deal" that just fits the trend of the day. Never worked in Washington before. One order a day means $54 a week, full commission advanced on a $3 down payment. Territory now being allotted. See Mr. Seals today between 4 and 5 p. m. Room 511, McGill Bldg., 910 G st. nw.

SITUATIONS—FEMALE 26
Post Classified Ads.—National 4200

GIRL, colored, wishes general housework or work by the day. 1123 3d st. sw.

SITUATIONS—MALE 27
Post Classified Ads. National 4200

I WISH to place my chauffeur-butler-houseman; 10 years' exp. Mrs. Harry Lewis, Wardman Park Hotel, 9-10 a. m.

YOUNG man, former teacher (24) earnestly desires position with future in hotel work. Albert M. Reed, Liberty st., Westminster, Md.

BUSINESS OPPORTUNITIES 29
Post Classified Ads.—National 4200.

BARBER SHOP—5 chairs; rent at $25.75; good location. Box 2, Washington Post.

ROOMING HOUSE—Excellent location; 13 rooms, 3 baths; rent, $30; nicely furnished; price $700; down payment $300. S. WINFIELD, 900 12TH N. W. NAT. 9654.

WILL sacrifice rooming house, completely furnished, to quick buyer; excellent condition. Met. 9055. 1708 M st. nw.

INSURANCE 30
Post Classified Ads.—National 4200.

ALL KINDS OF INSURANCE.
K. M. LIVINGSTONE.
923 15th St. NW. Dist. 0700.

MONEY TO LOAN 32
Post Classified Ads.—National 4200

ADVANCES on diamonds, watches, jewelry and silverware, &c.; loans $200 and over, 2%; all tickets good 1 year. Horning's Loan Office, opposite Wash. Airport.

MONEY TO LOAN to responsible parties of good character. LINCOLN SERVICE CORP., Suite 309, Woodward Building. Phone National 2003.

ON diamonds, watches, jewelry, silverware, &c.; no adv. arrangement neces.; lowest int. rates. Rosslyn Loan Co., Rosslyn, Va

REAL ESTATE LOANS 33
Post Classified Ads.—National 4200

MONEY TO LOAN ON FIRST MORTGAGE SECURITIES
A. C. HOUGHTON & CO. (Realtors.)
1516 H St. N.W. DIST. 7536.

INSTRUCTION 36
Post Classified Ads.—National 4200

A GOOD business course is very valuable, pays big dividends; a cheap one is usually worthless. Learn the best, Gregg or Boyd shorthand. Boyd secretarial course, bookkeeping, spelling, business letter writing, &c., 2-9 months. Position guaranteed graduates—openings hourly in agency. BOYD BUSINESS UNIVERSITY, 1333 F st. nw. NAt. 2340.

BEAUTY CULTURE — Mabelle Honour School. South's original, largest, finest school; new day, eve. classes forming. 818 14th st. nw. and 1325 N. H. ave.

EARN SUCCESS with secretarial training. Poteet's Business College, 14th and Eye sts. nw.; NAt 4717.

LEARN mechanical dentistry; week's free trial to beginners. National School Mechanical Dentistry, 1301 G nw.; NA. 4092.

PREPARE for pleasant switchboard position; we teach you in 1 wk.; complete course only $10. Apply 226, Bond Bldg.

DOGS—CATS—PETS 40
Post Classified Ads.—National 4200

PUPPIES—Fox terrier; house trained; thoroughbreds; grand pets. AD. 2363.

MISCELLANEOUS for SALE 45
Post Classified Ads.—National 4200

BRICK—Large quantity old handmade brick, $7.25 per 1,000, delivered. WEst 1866; 2613 E st. nw.

DELICATESSEN store set-up (complete, electrically refrigerated); beer coolers, 5 large metal ice chests, ice crushers, 2 large elec. mixers; power cider press, Monel metal barbecue machine. Edgar Baum, Inc., 914 E st. nw.

ELECTRIC REFRIGERATOR—One year old; hermetically sealed unit; guaranteed perfect condition. Terms. 2900 14th, F. S. Harris Co. Open nights.

FRIGIDAIRE—5 cu. ft.; porcelain int.; $69.50. Electrical Refrigeration Service Co., 2030 14th st. nw. DEc. 1611.

MODEL airplane supplies; complete stock of Balsa, tissue, wire, &c. National Aviation Supply, 1807 14th st. nw.

MONTANA SAPPHIRES — Uncut; perfect stones; $1.25 each. Mrs. E. G. Evans, East Helena, Montana.

OFFICE FURNITURE—Used; Gov't. surplus and seconds; lowest prices. Commercial Office Furn. Co., 430 8th nw. ME. 7742.

OFFICE FURNITURE—A large assortment of used pieces at low prices. H. Baum & Son, 616 E st. nw.

PIANOS—We have many good values in used uprights offered at reduced prices during our July Sale; here are a few of the values: Heller, $50; Marshall & Wendall, $90; Laffargue, $90; Bush & Gerts, $125; Story & Clark, $130; Stieff, $145. Terms $1 down and $1 weekly. Homer L. Kitt Co., 1330 G st.

PIANO—$265 will buy a good grand during our great July Sale. At this price we have a baby grand lately traded in on a new Knabe. This piano is modern and has an unusually good tone. The design is colonial and the finish a lustrous mahogany. Pay $5 down; no more until Sept. 1. Homer L. Kitt Co., 1330 G st.

PIANOS for rent. Up., $3.50 and $4 mo. Finest rental stock in Washington. NA 3659. W. W. Kimball Co., 721 11th nw.

RENOVATING—Box spring mattresses, pillows, down comforts re-covered, feather mattresses made to order. Ideal Bed Co., 622 E nw. NA. 4094.

SODA FOUNTAIN — Beautiful back bar, large mirror. Green soda fountain; ten syrups; two green draught arms; cheap. MEt. 3676. 831 North Capitol st.

STUDIO COUCH—New Simmons davenport style with arms and back (green tapestry); closing out at 1-3 off. Ideal Bedding Co., 622 E st. nw.

TYPEWRITERS — Reconditioned portables and standards; all makes; excellent rental machines; lowest rates. Typewriter Sales & Service Co., 811 Seventeenth st. nw. NAt. 5666.

TYPEWRITERS—Current model Coronas and L. C. Smiths for rent. Bargains in rebuilt and reconditioned machines. The L. C. Smith and Corona Typewriters, Inc., 1018 15th st. nw. NA. 0411.

TYPEWRITERS—Guaranteed one year; low prices; terms. We rent, repair, exchange. Standard Typewriter Co., 723 10th nw

TYPEWRITERS—All makes for sale; rental and repairs. Open eves. American Typewriter Co., 1431 E Cap. st. LI. 0082

WALL PAPER—Special room lots, $1.25; sufficient for ceiling, side walls, border; room, 10x14x8; wide selection. Walter Morgan Co., Inc., 421 10th nw.; NA. 7888

WESTINGHOUSE REFRIGERATORS.
RUDOLPH & WEST.
1332 New York ave nw NAt. 4870

TRUNKS luggage, saddlery, harness; all leather goods repaired. G. W. King, jr., 511 11th nw.; NA. 4242.

GAS RANGES 4 and 6 burner ranges; new floor samples at reduced prices. Capital, 1524 L nw. NA. 8905.

BOATS 48
Post Classified Ads.—National 4200.

PALATIAL YACHT for charter; reasonable. Call DEcatur 5465.

WANTED—TO BUY 49
Post Classified Ads.—National 4200

ALL KINDS of furniture, bric-a-brac, vases and china wanted; will pay highest cash prices. Call NAtional 1796

ANTIQUE JEWELRY, watches, diamonds, coins, gold teeth, silver, mus. inst.; full prices. Schiller's 444 9th st., cor. E nw.

BEST PRICES paid for desirable furniture; also store fixtures; stocks of merchandise. Phone DI. 8112. Prompt attention.

BOOKS—All kinds, stamps, magazines, autographs; highest prices paid. Pearlman's, 933 G nw. No branches. Met. 5415

CASH for gold watches, diamonds, jewelry, antiques, silver. Tendler's Pawnbrokers Sales Co., 913 D st. nw

DO YOU need money? Cash for stock, fixtures, part stocks. Write 1436 H st. ne. Phone Lin. 10311.

FURNITURE, household goods of all kinds. We pay highest prices. Don't sell until you call North 6040. Prompt service.

FURNITURE—Household and office furniture wanted at once; highest cash prices. Call A. Margolis Furniture Co., ME. 9533.

GOLD OR PLATINUM JEWELRY AND SILVERWARE AND GOLD TEETH; ANY CONDITION. WE HAVE U. S. GOVT. LICENSE TO BUY GOLD AND PAY CASH. A. KAHN INC., 42 YEARS AT 935 F ST. NW.

OLD GOLD, antique jewelry, rings, watches, gold teeth, coins, silver, music inst.; top prices. Milsam's, 436 9th st. nw.

OLD GOLD, silver, platinum, diamonds bought by oldest estab. Wash. dealers. Louis Abrahams, 711 G st. nw.

RUGS—Two; domestic; about 9x12 ft.; da-bed and dresser. Dec. 3300.

OLD GOLD, SILVER
WATCHES, DIAMONDS
Discarded jewelry, gold teeth. U. S. Government license to buy and sell. FULL CASH PRICE PAID.
SELINGER'S, 818 F St. N.W.

ROOMS—FURNISHED 50
Post Classified Ads.—National 4200

ARIZONA HOTEL—310 C st. nw., 1 block off Pa. ave. Neatly furnished rooms; lobby; 3 baths on each floor; shower baths; continuous hot water; $3.50 week up; transients, 75c to $1.

BEAUTIFUL private home in residential section; room and private bath; gentleman in office; references. COl. 0065.

BELMONT RD. NW., 1816 (near 18th and Col rd.)—Attractive, newly furn. front, 2d fl. room. 1. h. w.; quiet, reasonable.

BURTON-COLUMBIA—2120-25 G st. nw. Downtown; clean; comfortable in summer; maid service; $4, $4.50, $6 each for 3, 2 or 1 in room.

CATHEDRAL AND CONN. AVES.—Attractively furn. room, private bath (with shower); private family; cafe in bldg.; gentleman; refs. Phone ADams 8124.

Most of the ads you see on this page were phoned to Post Ad Writers at NAtional 4200.

ROOMS—FURNISHED 50
Post Classified Ads.—National 4200.
(Continued.)

CHEVY CHASE, D. C.—Front room, private bath; family of adults; 1 or 2 gentlemen; garage. CLev. 6331.

COLUMBIA RD. NW., 2008—1 room, kit., private bath; attract. furnished.

COL. RD. NW., 1830—Large room, with kitchenette; 2d fl.; bright; reasonable. AD. 6127-M.

COLUMBIA RD., 1834—Single rms., $3; dou., $4; all outside; 4 baths; c. h. w.; maid ser.; hall rm., $2.50; men. Ad. 10213.

DECATUR ST. NW., 1411—Room; in cool home; for gentleman of good character; all modern improvements; reasonable. Georgia 8839.

DOWNTOWN (1125 14th nw.—Large rm., next to bath; reasonable; sm. rm., $3.

DOWNTOWN—419 6th st. nw. Clean, cool, nicely furn. sleeping rooms; $2, $3, $4.

DUPONT CIRCLE—1612 19th st. nw. Large, pleasant, quiet room; for business man; every convenience.

DUPONT CIRCLE—1620 19th. Bright, airy room; completely equipped light housekeeping; quiet, refined lady, $5 week.

DUPONT CIRCLE—1747 P st. nw. Nice, clean single or double room; in physician's home; every convenience; reas.

EAST CAPITOL ST., 314, Apt. 52—Attractive, large double room, adj. bath; large closets; grill privileges. Li. 7280.

EVERETT HOTEL, 1730 H st. nw.—Rates, $1.00, $1.25, $1.50—Special weekly rates and for tourists and groups—Every room hot and cold running water and telephone—Tub and shower bath privileges—Location 2 blocks from White House—4 blocks shopping and theaters. Center of Gov't offices.

FRANKLIN ST. NE., 25—Furnished room and sleeping porch, next to bath; one or two gentlemen; garage if desired; half block North Capitol st. cars; reasonable. Potomac 1816.

K ST. NW., 1834—Nicely furn., cool front rm.; single or double; also large rm., with kitchen; available Aug. 1. Met. 1749.

M ST. NW., 927—Light housekeeping, large room, 2 single beds, $2 each.

MASS. AVE. NW., 1300—Apt. 34. Newly furn. room; next to bath; unlimited phone; reasonable. MEt. 5799.

NEAR Dupont Circle, 1749 Church st. nw.; attractive front or back room, adj. bath; very reasonable. POt. 1443.

NEW HAMPSHIRE AVE., 1751—Pleasant room with bath; at King-Smith Studio; meals in room if desired.

NEWTON NW., 1625—Large, cool room, 5 windows; owner's home; gentlemen; $15

O ST. NW., 2117—Nicely furn. 1st-floor rm., with kit.; also attrac. sleeping rms.; reasonable.

OAK ST. NW., 1358—Medium; front; 3 windows; garage optional; low rental to congenial young man. Co. 1527-W.

PORTLAND—1129 Vermont, Thomas Circle. Cool in summer; clean; convenient; maid service; summer rates, each, $4, $4.50, $7 for 3, 2 or 1 in room.

8TH ST. NW., 1000—At Public Library. Suite of 2 rooms, kitchen, private bath. Beautifully furnished for 4. Tourists taken. Reasonable. Well kept house; $45.

21ST ST. NW., 537—Large, front, 2 windows, $5 week; single, $3.00.

318 6TH ST. NE. — Front-room, bath, bachelor apt.; $30 mo.; also 2 rooms and bath; l. h. k.

N.E., nr. Stanton Park (113 3d st.).—Bed-living rm., kitchen-dining rm., nicely furn. for lt. housekeeping. Atl. 2980-R.

722 9TH ST. NE.—3 large rooms and private bath; gas and electricity included; rent, $37.50 mo.

MERRILL MANSIONS,
1361 Fairmont st. nw. Attractive l. h. k. apts. $35; 1-2 rms., kit., private bath apts., $45, also sleeping rms., $5-$7 weekly.

HOTEL INN 608 9th. $1-$1.50-$2 per day; $5-$10 wkly.

ROOMS—UNFURNISHED 52
Post Classified Ads.—National 4200

COLORED—1601 15th st. nw. Large, front 1. h. k. room; reas. Call before 3 p. m.

ROOMS and BOARD 54
Post Classified Ads.—National 4200.

CULTURED young man wishes room and board with private family in N.W. section. Write details Box 3, Washington Post.

FRENCH family offers excellent double room; twin beds; board; also single; semiprivate bath; $35 each. POt. 0458.

K ST. NW., 1333—Opposite park; adj. Hamilton Hotel; running water; double and single; home-cooked meals; reas.

MASS. AVE. S.E., 1811—Double front room; twin beds; cont. hot water; shower; home privileges; $8 wk. AT. 3747.

NEAR CONN. AVE., 1745 R. I. ave.—Single room vacancy; pleasant home; cont. hot water; excellent meals.

PA. AVE. NW., 2402—Lovely, bright, well furn.; single and double; splendid home cooking; walking dist.; $30 mo.; un. tel.

FOUNTAIN COURT
Residential summer club for ladies and gentlemen; spacious rooms, excellent meals; extensive, beautiful grounds; cool, quiet; stone gateway at entrance. 3640 16th st., 15 minutes north White House. Co. 0204.

HITCHCOCK HOUSE
Choice vacancy in home of distinction.
1761 Massachusetts ave. nw.

COUNTRY BOARD 57
Post Classified Ads.—National 4200

Beautiful Braddock Heights
$8.75, $9, $10, $13.50, room and board. Low rates to families; large rooms, beautiful view, close to swimming pool, park and all amusements; home cooking; large porch. Write Box 40, Braddock Heights, Md.

MOVING and STORAGE 64
Post Classified Ads.—National 4200

LONG-DISTANCE, local; daily trips to N. Y. ANDERSON UNITED VAN SERVICE, 11th & N. Y. ave. nw.; NA 3699.

TO BOOST our moving service, special prices now. Hutchison Bros., WE 2500

APARTMENTS—Furnished 65
Post Classified Ads.—National 4200

BURTON—2120 G st. nw. 1 or more bedrms., kitchen; maid service; adjoins Geo. Wash. Univ. and Grant School; "walk to work;" new management; $9-$12 week

CARS AND GUIDES FURNISHED FREE BY UNITED RENTAL AGENCY. OUR APARTMENTS LOCATED IN ALL SECTIONS OF CITY. NO CHARGE FOR OUR SERVICE. CO. 5235.

CONN. AVE. NW., 4707—Large, attractive living room, bedroom, dinette, kitchen; front porch; beautifully furn. EM. 6300.

FREE—RENTAL AGENCY—CAR & GUIDE FREE; APTS. ALL SECTIONS. PHONE DAY OR EVENING. GE. 4896.

H ST. NW., 2009—2 rms., kit. and bath, gas and elec. on house; $35 mo.

KANSAS AVE., 5114—3-room housekeeping apartment; electric refrigerator; near bus; adults only.

MASS AVE. NW., 200—The Lindbergh. 1 room, kitchen and bath, $48; 2 rooms, kitchen and bath, completely furnished, $63. Electrical refrigeration on house current. Elevators, switchboard; garage if desired. Call. Nat. 3492.
H. G. SMITHY CO.
811 15th St. N.W. NAt. 5904.

N ST. NW., 1220—1 room, kitchen and bath, furnished; Electrolux refrigeration; $39.50. See resident manager.
H. G. SMITHY CO.
811 15th St. N.W. NAt. 5904.

NEW HAMPSHIRE AVE., 1751—Pleasant, cool apartment; nonhousekeeping; for two months; at King-Smith Studios; 4 rooms and bath, $55; meals in apartment if desired.

ONTARIO RD. NW., 2735—2 rooms, bath, sun-ray glassed large porch; private entrance; very desirable; housekeeping. COl. 7499.

SOUTH CATHEDRAL MANSIONS,
2900 Connecticut Ave.
Beautiful apartments of 3 rooms, kitchen and bath, furnished, $95. Large rooms, large closets, spacious grounds. Frigidaire, 24-hour elevator and switchboard service. Apartments in excellent condition. Lighted evenings.
H. G. SMITHY CO.
811 15th St. N.W. NAt. 5904.

APARTMENTS—Furnished 65
Post Classified Ads.—National 4200
(Continued.)

Francis Scott Key, Apt. Hotel
20th and F sts. nw. 1 room, kitch., bath; completely furn.; linens, silver; Frigidaire; day, week, month. NAtional 5425.

LONDON HALL
1133 13TH ST. N.W.
All outside apts.; large, attractive, newly furnished; bed-living room, kitchenette, bath; Murphy beds; large dressing closets; Frigidaire on house current; homelike atmosphere; $45 month up. NAt. 9010

PORTLAND—1129 VERMONT AVE.
3 rooms, bath, hall; cool; $75.

A CAR AND GUIDE FREE
Furn. and Unfurnished Apts. and Houses
DISTRICT RENTAL BUREAU
927 15th St N.W., Room 306. NA. 8717

Furnished or Unfurnished 66
Post Classified Ads.—National 4200.

FLEETWOOD—3707 Woodley rd. nw. 2 or 3 rms., kitchen, dinette, bath; Frigid. free; high elevation. CL. 0615.

RAVENEL—1610 16th st. nw. 1, 2 and 3 rooms, kitchen and bath; $50 to $100.

ACME RENTAL SERVICE.
Rent Specialists. Real Estate.
4911 W st. nw. Cleveland 5003.

CHOICE N.W. APTS., $30 UP.
Large Selection, 1 to 5 rooms.
Baskin & Co., 1424 K St. N.W NA. 5437.

APARTMENT RENTAL BUREAU.
Apartments Every Price and Location.
FREE CAR SERVICE.
918 18th St. N.W. Nat. 0470.

APARTMENTS—Unfurnished 67
Post Classified Ads.—National 4200

BELMONT RD. NW., 1809—Modern apartments; reconditioned throughout; electric refrigeration; 3 rooms, kitchen and bath, $57.50.
NATIONAL MORTGAGE & INV. CORP.,
1004 Vermont ave. NAt. 5833.

COLUMBIA RD. NW., 1436—Very desirable apartments, all newly decorated; Electrolux refrigeration on house meter; gas included in rental; 2 rooms, kitchen and bath, $45.00 to $47.50; 3 rooms, kitchen and bath, $57.50.
H. L. RUST CO.
1001 15th St. N.W. NAt. 8100

CONNECTICUT AVE., at California st. The Highlands. An exceptionally well-kept building, with a select tenancy; hotel service, dining room, roof garden and parlors available to residents; housekeeping apartments of 3, 4 and 5 rooms and bath; electricity and Frigidaire included in rent. Resident manager.
LINKINS CO.
1733 De Sales st. Dist. 3522.

CONN. AVE. NW., 5435—2 rooms, kitchen, bath; electric refrig. on house current; $50. See resident manager.

GIRARD ST. NW., 1413—2 rooms, recep. hall, kit. and bath; free refrig.; $39.50 up. Resident manager, Apt. 3.

HARVARD HALL—1650 Harvard st. nw. Desirable 5-room apt., with 3 exposures; rent reas. Call EMerson 9094.

IRVING ST. NW (corner of 16th st.)—The Kenesaw. Every modern convenience. All large, cool, outside rooms. 5 and 6 rooms, kitchen and bath, $100 to $112. Resident Mgr., CO 0712.

KALORAMA RD. NW., 1818—5 rooms and bath; unfurnished, $55; furnished, $80. Free electric refrigeration.

KENYON ST. NW., 1636—Block from Mt. Pleasant car line; 1 rm., dressing rm., Murphy bed, kitchen and bath; free Frigidaire; $37.50.
J. C. WEEDON CO.,
1727 K st. nw. MEt. 3011.

MINTWOOD PL. NW., 1843—The Mintwood; 1 room, recept. hall, bath, $27.50; 3 rooms, rec. hall, kitchen and bath (front apt. southern exposure), free refrigeration, $47.50.
WALTER A. BROWN,
1400 H St. NW. NAtl. 1652.

PENNSYLVANIA AVE. NW., 2417—2 rooms, kitchenette and bath; elec. free; $34.50. D. CONNOR & SON, 2426 Pa. ave. nw.

QUE ST. NW., 2900—The Stoddart Apts. 4 and 5 rooms, kitchen and bath, $50 and $60.
WASHINGTON LOAN & TRUST CO.
9th and F Sts. NW. NAt. 3440

R ST. NW., 1635—5 rooms, kitchen, bath; Frigidaire; exceptional value.

THE PRINCETON, 2215 14th st. nw.—5 rooms, bath, court, newly decorated, 2 exposures, $45. See Janitor.

ONLY $47.50, PORCH—Splendid N.W. location, 3 large rooms, kitchen and bath. REFRIGERATION. Phone NAtl. 1512 or AD. 8555.

THE HIGHVIEW (South Bldg), 2505 13th st nw. at Clifton st. A high, cool location, with a splendid view of the entire city; convenient to buses, car lines and stores of all kinds; also an apt. of 3 rooms (all outside, with north and west exposures), kitchen, porch and large foyer, $60. Resident Manager or NATIONAL SAVINGS & TRUST CO., 15th st. and N. Y. ave. Natl. 9480.

WYOMING AVE. NW., 1811—2, 3, 4, 5 rooms reception hall, kitchen, bath and porch; refrigeration free; $42.50 to $85.

10TH ST. N.E., 2520—2 bedrooms, living room, kitchen, dining alcove and bath, $49.50. 2 rooms, kitchen, dining alcove and bath, $49.50. Frigidaire on house current.
EDWARD M. WILLIS,
1405 K St. N.W. NAtl. 7479.

16TH ST. NW., 2901—The Radnor, at Columbia rd. 5 rooms, bath and porch, $75.00; refrigeration included; elevator. Resident Manager.
SHANNON & LUCHS CO.,
1505 H st. nw. NAt. 2345.

19TH ST. NW., 900—1 room, kitchen and bath, $38.00; 1 room, kitchen, bath and porch, $47.50; refrigeration included; 2 elevators, switchboard; furnished if desired. Resident manager.
SHANNON & LUCHS CO.,
1505 H st. nw. NAt. 2345.

GET OUR for rent list of apartments and modern homes; reasonably priced. John F. Donohoe & Sons, 314 Pa. ave. se.

CONSULT US ABOUT APARTMENTS.
BOSS & PHELPS.
1417 K St. N.W. NAt. 9300.

CONSULT us about apartments. American Security & Trust Co., Real Estate Dept., 15th st. and Pa. ave. nw.; NA. 4815

APARTMENTS—Furnished and Unfurnished, 1321 Conn. ave. DE. 3600.
RANDALL HAGNER CO., INC.

Select Apartments in All Locations.
WEAVER BROS., INC.,
Washington Bldg. LI. 9486.

THE BARCLAY
2100 Eye st. nw. Apartments of 1 and 2 rooms, kitchen and bath, $40 to $55. Electric refrigeration on house current. Elevator service. Resident manager, West 1198.
THOS. J. FISHER & CO., INC.
738 15th St. NW. Dist. 6830.

1423 NEWTON ST. NW.
Desirable 3-room, kitchenette and bath apartments; $40 to $52.50.
General Electric Refrigerators.

3153 MT. PLEASANT ST. NW.
4 rooms, kitchenette and bath, $52.50.
General Electric Refrigerator.
Inquire of Janitor or
GEORGE F. HANE, INC.
1422 "F" st. nw. NAt'l 3964.

2151 CALIFORNIA ST. N.W.
Four rooms, modernized bath and kitchen; $85. Free electricity gas and refrigeration. Elevator service. Resident manager.
WM. H. SAUNDERS CO., INC.,
1519 K St. N.W Dist 1015.

Newly Decorated Apts.
1201 M ST. N.W.
Apt. 6—Front apt.; 5 large outside rooms and bath $60.00
1207 M ST. N.W.
Non-Housekeeping Apt.
Four large outside rooms and bath, adults $45.00
1322 12TH ST. N.W.
Apt. 4—6 large outside rooms and bath $40.00
1413 GIRARD ST. N.W.
Two rms., recep. hall, kitch., bath; free refrig.; $39.50 up. Res. Mgr., Apt. 3.

TAKOMA PARK, MD.
6615 Eastern ave.; 1st-floor apt.; 5 all outside rooms and bath; front and rear porches $40.00
LEE D. LATIMER CO.
728 Investment Bldg. NAt. 4146.

APARTMENTS—Unfurnished 67
Post Classified Ads.—National 4200.
(Continued.)

3430 CONNECTICUT AVE. NW.
Very desirable 2d-floor front; 3 rooms, reception hall, kitchen, bath; electrical refrigeration on house current; exceptional value at $55; just completely redecorated. Inspect Sunday. See janitor or DIXIE REALTY CO., NAtional 8880.

$35—2225 N ST. N.W.
Two good-sized rooms, kitchen and bath; two closets, hall; electric refrigeration; newly decorated; adjoins Rock Creek Park in the rear. Resident manager, Apt. 101.
HENRY J. ROBB, INC.,
1024 Vermont Ave. Dist. 8141.

COLORED
307 M St. N.W.
4 rooms, kitchen and bath $45.00
1621 12th St. N.W.
2 rooms, kitchen and bath $28.50
3 rooms, kitchen and bath $35.50
GEORGE F. HANE, INC.
1422 F St. N.W. Nat'l 3964.

FLATS for RENT 69
Post Classified Ads.—National 4200

608 ELLIOTT ST. N.E.
3 rooms, kitchen and bath, $25.
H. G. SMITHY CO.
811 15th st. nw. NAt. 5904.

OFFICES for RENT 70
Post Classified Ads.—National 4200.

EDMONDS BUILDING
917 15th st., opposite McPherson Square. Large, well-ventilated offices in suite of 2, 4 or 6 rooms. Complete service designed to appeal to substantial tenants. Very low rentals.
SHANNON & LUCHS CO.,
1505 H st. nw. NAt. 2345.

OFFICE to sublet; fine downtown location; waiting room furnished; telephone calls answered; cleaning service. Call Dist. 5245 or CLeve. 1260.

DESK SPACE for RENT 71
Post Classified Ads.—National 4200.

DESK SPACE
In attractive suite; rent reasonable; services optional. NAtional 3329.

HOUSES—Rent—Unfurnished 76
Post Classified Ads.—National 4200

CHEVY CHASE MODERN HOMES.
6 rooms and bath to 11 rooms and 3 baths; moderate rentals; auto service for inspection. LESLIE D. MEASELL, Cleveland 4733 or Cleveland 3465.

GET OUR for rent list of modern homes and apartments, reasonably priced. John F. Donohoe & Sons, 314 Pa. ave. se.

Fairmont st. nw.—12 rooms. Ideal for rooming house. $90.
R. M. DeShazo, 1123 14th nw. NA. 8520.

SHORE—Waterfront—Rent 81
Post Classified Ads.—National 4200

COMPLETE information about accommodations at Virginia Beach. Call NAt. 0470. APARTMENT RENTAL BUREAU, 918 18th St. N.W.

DESIRABLE furnished cottages at Colonial Beach. Phone North 2097-W.

DESIRABLE furnished cottages at Colonial Beach. Phone North 2097-W.

WANTED—TO RENT 82
Post Classified Ads.—National 4200

PERSONAL attention given to renting houses and apts. A. M. COOPER, 820 11th st. nw.; NAt. 1332

Property Owners? Want Activity—Results—Service? List With
WAGGAMAN-BRAWNER REALTY CORP.,
1700 Eye St. ME. 3860.

WE NEED dwellings to rent, chiefly small and medium size; should appreciate your listings.
LOUIS P. SHOEMAKER.
1719 K St. NW. NA. 1166.

HOUSES FOR SALE 86
Post Classified Ads.—National 4200

BARGAIN—From owner; beautiful old Georgetown; 9 rms., bath; h.-w. h.; 2-car garage; excellent condition. WEst 1788-J.

HOUSE OF UNUSUAL charm and quaintness, with beautiful landscaped grounds and unique gardens, close to old Georgetown; automatic heat, 2-car garage, 4 rooms on first floor; 4 rooms, 3 baths (each with shower) on second floor, and 2 rooms and bath on third floor. You step from dining and living rooms into the gardens, where you have absolute privacy. Owner will show property. Box 228, The Washington Post.

NEAR 6th and E sts. sw.; 11-room brick, 2 baths, cellar; h.-w. h., elec.; 2-car gar.; good condition; $7,500. R. E. DAILEY, 519 4½ st. sw.; NA. 3325.

OPEN—5344 Broad Branch rd., Chevy Chase, D. C.; 8 large rooms, 2 baths; 2-car garage; detached brick; open eves., 7 to 9; Sun., 11 to 9. H. C. Biscoe, CL. 5323.

List your property with us.
McKeever-Hartung Co.
NA. 4750. Shoreham Bldg. NA. 2232.

4-BEDROOM HOME
BETHESDA, MD.—$7,950.
Situated on a lot 110x150 feet, just a little over one square from stores, theater and the car line, yet on a very quiet street. Seven nice rooms, front porch, fireplace, hardwood floors on the first floor, elec. refrig., and a garage. Large side lot for flower or vegetable garden. In nice condition; can be inspected at your convenience. Terms arranged.
SHANNON & LUCHS CO.
1505 H St. NW. NA. 2345.

SEE TODAY
New, detached, brick homes; 6, 7, 8 rooms; 2 baths.
FORT SLOCUM HEIGHTS
SAMPLE, 5734 FIRST ST. NW.
(Just above Madison st.)
WAPLE & JAMES, Inc.
(Home Builders)
1226 14th st. nw. Dist. 3346.

FOR DESIRABLE HOUSES REASONABLY PRICED CALL THE MUNSEY TRUST CO., NAT. 8080.

COLORED—OPEN.
1243 Kenyon st. nw. 10 rooms, 2 baths; h.-w. h.; open 5 to 9 p. m. DEc. 1160.

LOTS for SALE 89
Post Classified Ads.—National 4200.

EPPING FOREST on the Severn; will sacrifice 2 lots; close to bathing beach. Write Edgar A. White, Box 246, Annapolis, Md.

HILLANDALE
A Subdivision That Is Different.
1 to 5 acre sites, $400 to $800 per acre; moderately restricted. Drive out Piney Branch rd., 4½ mi. beyond D. C. (Montgomery Co.), to signs. Clear or wooded sites, high elevation, elec. to every lot. See Hillandale before you buy. We will build at surprisingly low price. Office on premises, or call Adams 3657-J.

LOTS PRICED $60, $2 down, $2 monthly; elec.; 1 car fare zone.
O. B. ZANTZINGER CO., Nat. 5371.

SUBURBAN for SALE 90
Post Classified Ads.—National 4200

ARLINGTON, VA.—Fireproof brick house; 7 rooms and bath; garage; elec., well water in house; 30 minutes from Key Bridge. Inquire Capt. Warner, 3800 K st. nw., Great Falls Canoe House.

TAKOMA PARK—Bargains; new 2-family home; $6,850. Morrison Agency, Citizens Bank, Takoma, Md. Shep. 3444.

MODERN HOMES
IN NEARBY VIRGINIA, $3,500 UP.
If you are looking for a home in Va., and want values and a safe investment, we will show you something that will please you for $3,000 to $15,000, on easy terms. Wonderful values. See these.
F. W. HILBERT
Leeway, Va. Phone Walnut 6652.

FARMS—LAND for SALE 93
Post Classified Ads.—National 4200.

FARM—About 118 acres, Frederick Co., Md., 2½ miles nw. of Mt. Airy; good state of cultivation; 7-room house, bank barn, all necessary outbuildings; good well of water at house; spring nearby; cheap to quick buyer. E. L. Norwood, Hyattstown, Md. (Montgomery Co.). Phone Buckeystown 42-F-5.

LARGE LISTING farms, suburban and waterfront property. R. D. Lillie, 286 Carroll St., Takoma, D. C. GE. 1300.

10-ACRE TRACT, 25 miles from D. C., $300. No improvements; $100 down, bal. $10 mo. Box M-173, Washington Post.

$50 DOWN, 3 1-3 acres; high, level, clear land; 7½ miles from D. C.; $325. NAt. 3753.

100 ACRES—All under cultivation, except 10 acres in timber; old colonial house, in good condition; 7 rooms; located on elevation, with magnificent view of mountains; in beautiful grove of trees; barn and outbuildings, in good condition; price, $8,000; reasonable terms if desired. I have a number of farms ranging in price from $3,500 up; well located; convenient to Washington. Let me know exactly what you want. Buell Farm Agency, Herndon, Fairfax Co., Va.

SHORE—Waterfront—Sale 95
Post Classified Ads.—National 4200.

WATER-FRONT cottage, Gunston Manor, Va., 26 miles from Washington; can be seen Saturday or Sunday afternoon. E. S. Crack, River rd., Gunston Manor, Va.

WANTED—REAL ESTATE 96
Post Classified Ads.—National 4200

ALL CASH FOR houses, brick or frame, white or colored. Quick settlement. E. A. GARVEY, Dist. 4509. 1126 Vt. Ave.

WANTED—GOOD HOUSES at today's prices. Give location and price. Box 224, Washington Post.

WE HAVE clients waiting for houses and apartments from $50 to $100.
TOLEDO GUARANTY CORPORATION,
1026 Woodward Bldg. NAtional 2626.

WE HAVE clients who will pay cash for small properties in the Dist. of Columbia yielding attractive returns on investment required.
A. C. HOUGHTON & CO., Realtors,
1516 H st. nw. Dist. 7536-7537.

BENNY — Being Polite — By J. Carver Pusey

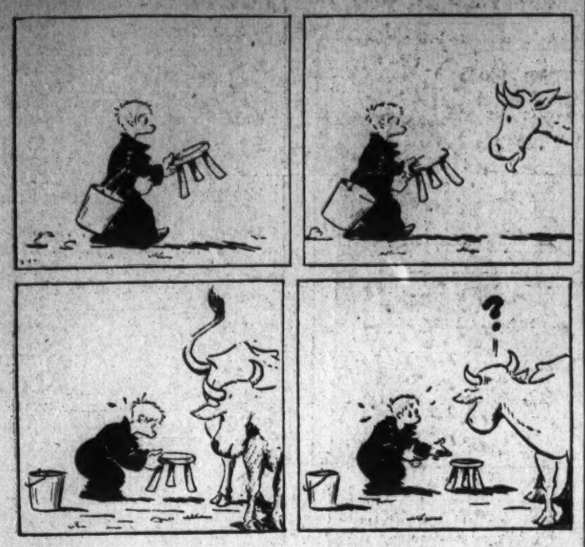

"Cap" Stubbs — Watch Your Step — By Edwina

GEE WHIZ! WHY CAN'T GURLS LET A FELLA ALONE! IF THEY FIND OUT WHERE OUR SHACK IS — WELL, GOOD NIGHT! — AN' THEY'LL SNOOP 'ROUND TILL THEY DO, TOO!
I GOTTA IDEA!
WELL IT'S A GOOD THING YOU GOT SOMETHIN' — 'CUZ YOU'RE NOT GOIN' TO GET ANY BREAKFAST IF YOU DON'T GET UP —
AW, I'M GETTIN' UP!
GEE! A FELLA HASTA BE PRETTY CAREFUL HOW HE THINKS OUT LOUD!
7-24
EDWINA
The George Matthew Adams Service, Inc.

TODAY'S CROSSWORD

ACROSS.

1 At or from a distance
5 Huge mythical bird
8 Arrest
12 Division of mankind
13 Epoch
14 River on which Florence is situated
15 Separation of the parts of a compound word
17 Things that belong to one to do
19 Obstinate
20 Conflagrations
22 Utilize
23 Pronoun
25 Product of natural distillation
26 Forward
27 Surrounded by something solid
30 Twist from one's grasp
33 Fast
34 Took up again
36 Exclamation
37 Under
39 Rhythm
41 Near
42 Half score
43 New England State: abbr.
44 Blunder
46 Type of closed car
48 Obstruct
51 Shallow lake near the sea
53 Change or falsify purposely
55 Meat dish
56 Poem
58 Malt beverages
59 Acquire by labor
60 And not
61 Animal food

DOWN.

1 Branches of learning
2 Renown
3 Pertaining to vinegar
4 Action at law
5 Lives
6 Conjunction of choice
7 Caddis worm
8 Perched
9 Three in one
10 Units
11 Attitude
16 Provided
18 Ourselves
21 Lowered
24 Medieval playing card
26 Arrangement
27 Diminish
28 American humorist
29 Stitch
30 Espouse
31 Pouch
32 Article
35 One in charge of a business house
38 Bigger
40 Incipient bite
42 Part of a wooden joint
44 Other
45 Polynesian chestnut tree
46 Therefore
47 Symbol for sodium
49 Title of Athena
50 Repose
52 Possess
54 Strike violently
57 Accomplish

YESTERDAY'S ANSWER.

L	O	C	O		E	T	O	N		S	I	P
A	R	A	L		M	I	R	E		P	O	E
D	E	L	I	A		L	A	C		U	L	E
		C	O	N	J	E	C	T	U	R	A	L
A	L	I		T	E		H	A	S			
L	O	N	G	E	S	T		R	U	C	H	E
U	S	E	R		T	O	T		A	R	E	A
M	E	D	E	S		P	A	R	L	O	R	S
		A	P	T		L	O		C	E	E	
W	E	A	T	H	E	R	C	O	C	K		
R	A	W		E	R	I		D	R	E	A	M
A	R	A		R	I	N	G		A	R	I	A
P	L	Y		E	N	D	O		B	Y	R	D

(Copyright, 1934.)

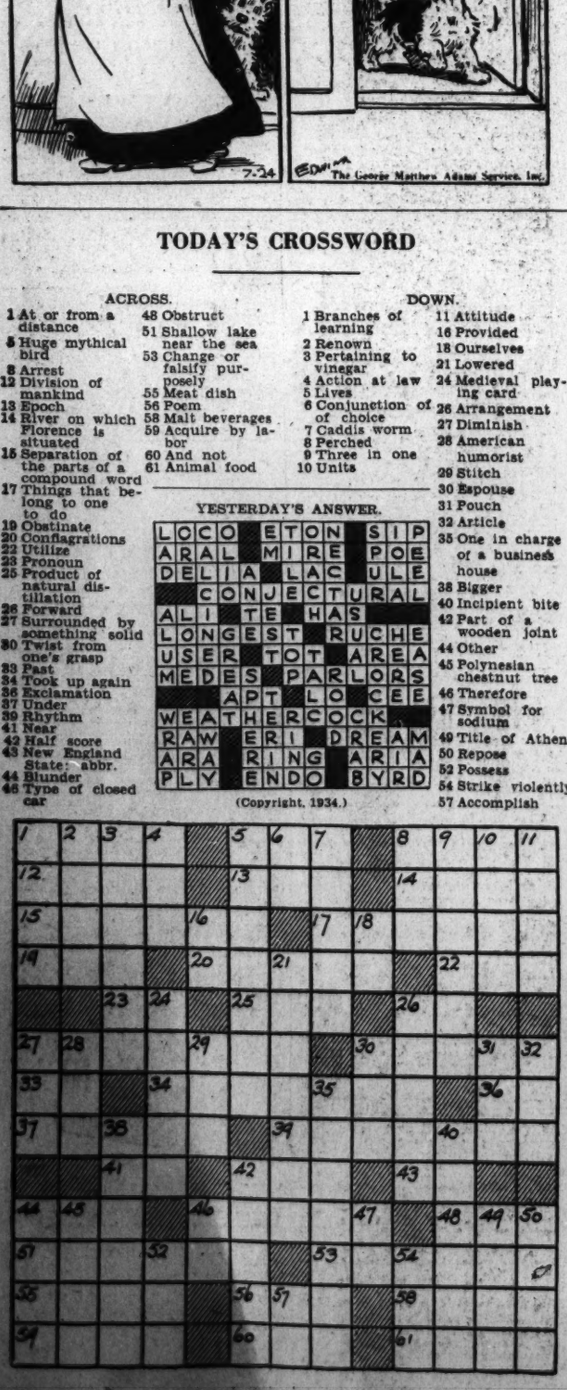

Walt Mason, Himself

Useful Knowledge.

The fair Jemina started young to learn whatever facts are sprung in hall of learning, and displayed great talents for so fair a maid. She was both diligent and bright, and studied books by day and night; from class to class she passed along, when grown she still was going strong, and then I thought she'd call it off, and marry some young worthy toff, and settle down to get the good of all the things she understood, and profit from her mighty store of foreign and domestice lore. "I'll spend three years or four," said she, "in Jenkins University." And for some years she made her home beneath that famed and stately dome, and studied many abstruse things, the while her youthful bloom took wings. When she was through with this ordeal she packed her books and said, "I feel I ought to go to Europe's shore, and study for three years or more." And there she went, to some great school, where learned professors daily drool of far-fetched things that cut no grass for any normal, healthy lass. At last I saw her coming home, with fine diplomas brought from Rome; the load of knowledge she'd acquired would make a Clydesdale drayhorse tired; but she, who once was fair and sweet, was now a blemish on the street. In learning Greek and this and that, she hadn't learned to choose a hat. On Latin she had placed much stress, but hadn't learned to wear a dress; a sad old spinster, tired and gray, who'd studied all her youth away.

(Copyright, 1934.)

THE BUNGLE FAMILY — Benny Is Gone — By Harry J. Tuthill

WHAT! YOU SAY THIS, THAT YOU FOUND IN THE RUINS OF THE LODGE HALL, IS BENNY DINKY'S FALSE TEETH AND THAT HE HAS DISAPPEARED?
WE DO, AND WE ASK YOUR HELP IN FIRST, DISCOVERING WHO SET FIRE TO THE LODGE...
AND ALSO IN AVENGING THE SAD FATE OF BROTHER DINKY, WHO WAS LOVED BY ALL.
7-24
YES....LOVED BY ALL... EXCEPT THE BOLSHEVIKI ELEMENT OF THE LODGE, WHO COULDN'T SCARE OLD BENNY INTO MAKING A RECOUNT AT THE LAST ELECTION OF OFFICERS.
LOOKING AT THESE TEETH REMINDS ME OF HIS MILLION DOLLAR SMILE.
OH BENNY, YOU ARE GONE BUT NOT FORGOTTEN.
REG. U.S. PAT OFF.
I'LL ADMIT, BOYS, THAT THOSE TEETH REMIND ME OF BENNY'S GREAT BIG SMILE, BUT HOW DO YOU KNOW THAT HE IS.?
WE PHONED HIS HOUSE. HIS WIFE ADMITTED SHE DIDN'T KNOW WHERE HE IS.
THEN SHE HUNG UP ON US.
THE LONGER I LOOK AT THOSE TEETH THE MORE POSITIVE I AM....
WHENEVER BENNY HAD WORDS WITH HIS WIFE HE STAYED AT THE LODGE HALL.
WE OUGHT TO HAVE A HEADQUARTERS TO CARRY ON THIS INVESTIGATION. LISTEN, BROTHER BUNGLE, HOW LONG WILL YOUR FAMILY BE AWAY?

JOE JINKS, Featuring Dynamite Dunn — Start Somethin'! — By Llanuza

COME, MY FRAN'S DREENK!! PEPITO PAY FOR AVERY-TING!!
PEPITO EES RIGHT! HURRAH!
7-24
WAIT, GANTLEMANS, FIRST WE DREENK TOAST TO ME, PEPITO DIABLO — THE STR-R-RONGAST MAN EEN THE WORLD!
RIGHT! PEPITO EES RIGHT! HURRAH!
Tm Reg U S Pat Off. © 1934 by United Feature Syndicate, Inc
SAY-YOU AMERICANO!! WHY YOU DO NOT DREENK? YOU TEENK MAYBE I CANNOT LICK ANY MAN IN THE WORLD — HA!!
CHEE, MAYBE IF I GIT HIM MAD, HE'LL KNOCK ME UNCONSCIOUS AND DEN I'LL FORGIT TESSIE FER AWHILE — DAT WOULD BE PEACHY! WELL, I TINK YER A FAKE, SEE?
WHAT! I, PEPITO DIABLO — A FAKE? I KEEL YOU!
DAT'S FINE! BEGIN NOW!
Slamuga

NAPOLEON AND UNCLE ELBY — By Clifford McBride

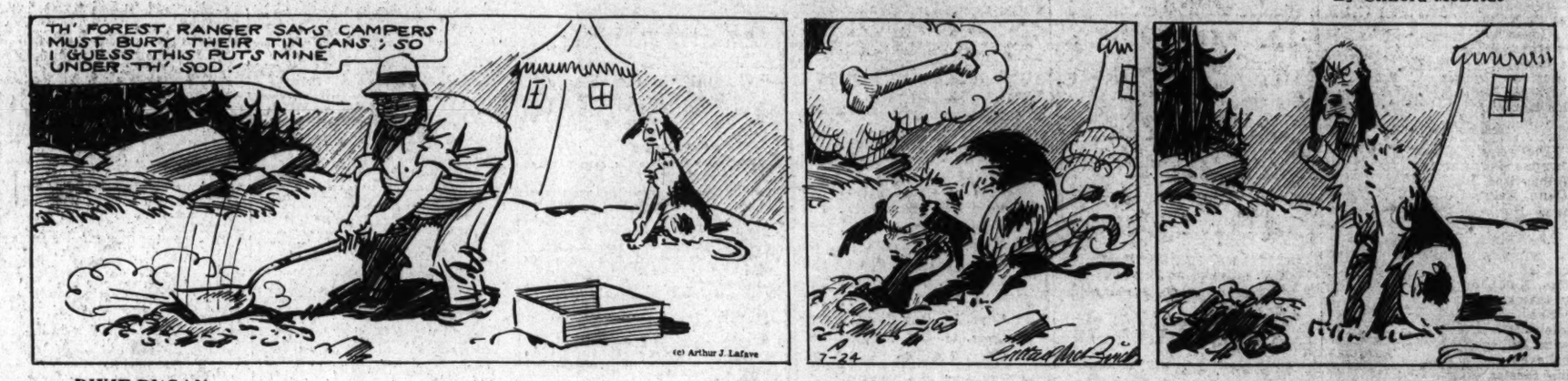

DIXIE DUGAN — Making Plans — By J. P. McEvoy and J. H. Striebel

THEY'RE HEADIN' THIS WAY ALL RIGHT!
GEE-I'M DYIN' TO SEE WHAT THEY LOOK LIKE!
7-24
McNaught Syndicate, Inc., N.Y.
SO'M I — I SAW 'EM ONLY IN TH' DARK LAST NIGHT
I HOPE AT LEAST ONE OF 'EM LIKES MY TYPE — COLLEGE FELLAS GENERALLY GO FOR YOU, DIXIE, 'CAUSE YOU'RE SO SNAPPY!
YEH — BUT DON'T FORGET YOU'RE BLONDE! — I BET YOU'LL LAND AT LEAST TWO OUT OF TH' FOUR!
HERE THEY COME — LET'S BE NONCHALANT — INDIFFERENT — WE'LL PRETEND THIS PLACE IS SO FULL OF MEN WE'RE BORED WITH 'EM — YOU KNOW HOW CONCEITED THESE COLLEGE BOYS ARE —

THE GUMPS — I'm Telling You

IT'S ONLY 99 IN THE SHADE — YOU DON'T CALL THAT HOT — ON A DAY LIKE THIS THE PEOPLE UP HERE PUT ON THEIR FUR COATS AND GO SLEIGH RIDING —
SHOO!
7-24
I REMEMBER ONE SUMMER UP HERE AT SHADY REST — THAT IT GOT SO HOT WE HAD TO FRY EGGS ON TOP OF THE REFRIGERATOR — I WAS LOOKING AT THE THERMOMETER ONE DAY WHEN THE MERCURY SHOT UP THROUGH THE TUBE — AND KNOCKED A SPARROW OFF A TELEGRAPH POLE —
IT WAS SO WARM THE NAILS GOT RED HOT AND SET FIRE TO THE ICE HOUSE —
SIDNEY SMITH
Reg. U. S. Pat. Off.; Copyright, 1934, by The Chicago Tribune.

DICK TRACY — A Haven

WHAT IS SHE? A WITCH! CAN'T I SHAKE HER OFF!
7-24
ACROSS STREETS! THROUGH ALLEYS! OCCASIONALLY THE LITTLE OLD LADY LOSES SIGHT OF THE FLEEING STEVE. BUT ALWAYS WHEN HE'S NOT IN SIGHT, TINY BLOBS OF YELLOW PAINT FROM HIS SHOES HELP HER KEEP ON THE TRAIL!
TRAMP! TRAMP! TRAMP! THROUGH THE RAIN! THE FRUITS OF VICTORY ARE WITHIN HER GRASP! SHE MUST NOT FAIL! SHE MUST CATCH HIM, AND FOREVER END THIS MURDERER'S CAREER...
AT LAST HE REACHES THE WRETCHED STREET WHERE HE AND LIL ARE HIDING..... FRANTICALLY HE LOOKS AROUND! CAN HE MAKE THAT BASEMENT DOOR BEFORE SHE SIGHTS HIM?
CHESTER GOULD

WINNIE WINKLE, the Breadwinner — The Relic

HOORAY!! LOOK WINNIE! MY ROCKER FINALLY ARRIVED!!
GOOD NIGHT! THAT HOMELY RELIC!!
JULY 24
HEY! WAIT A MINUTE! WHERE Y'TAKIN' THAT TO??
I'M GOING TO HIDE IT!! YOU DON'T THINK I'M GOING TO BE DISGRACED BY HAVING PENRYN PULP SEE THIS THING AROUND, DO YOU?
Reg. U. S. Pat. Off., Copyright, 1934, by The Chicago Tribune.
HELLO! SAY, WHERE DID THAT COME FROM?
WHY-ER- IT'S- IT'S-
YAS!! IT'S MINE!!
WHY, THIS IS GREAT!! YOU OUGHT TO BE A PROUD MAN TO OWN A CHAIR LIKE THIS!!
AHEM!
BRANNER